WEATHER
Tonight: Cloudy, Cool
Tuesday: Mainly Overcast

Victoria Times

TODAY'S NEWS TODAY
Classified 386-2121
News 382-3131

92nd YEAR, No. 65 ★★ VICTORIA TIMES, MONDAY, AUGUST 25, 1975 15 CENTS DAILY, 30 CENTS SATURDAY

POUND POOCHES RIDE GRAVY TRAIN TO FREEDOM

EDMONTON (CP) — A mysterious champion of canine liberty struck again at the city pound over the weekend, releasing impounded pooches for the second time in a week.

About 50 dogs regained their freedom after the culprit broke a window at the pound and opened the door. Twenty-four of the inmates are still missing.

Inside, police found a note from the culprit reading: "This is the masked mysterious dog lover. You don't believe me, eh? Watch!"

Police continue to doggedly pursue the case but have so far been unable to sniff out a suspect.

Air West Given Nod For Seattle Flights

The Canadian transport commission has approved an application by Air West Airlines Ltd. to operate a downtown-to-downtown float plane service between Victoria and Seattle.

The commission's air transport committee, in a decision made public today, said however that a licence will be issued only for a two-year experimental period during which the committee will monitor the service to determine whether it is able to generate sufficient traffic.

Air West, at a May public hearing in Victoria, proposed to operate two flights a day between Victoria harbor and the Seattle waterfront Lake Union with its 18-passenger de Havilland twin-Otter aircraft.

The proposed service is "required by present and future public convenience and necessity," the commission was told.

Mayor Peter Pollen said today he was "somewhat stunned" by the CTC decision, because the Seattle service is bound to have an impact on the general Inner Harbor environment.

At the May hearing the mayor suggested commissioners delay their decision on the Air West application until problems of congestion and environment in the harbor area are resolved.

"But I don't think they have made more than a superficial analysis of existing flights in and out of the harbor," he said today. "It was so pathetic in its lack of comprehensiveness it was embarrassing."

One of the most serious omissions had been the lack of any study on noise from floatplanes at landing and takeoff, Pollen said. Victoria city council receives scores of complaints on this topic every year, particularly from residents of James Bay and Victoria West.

Pollen said the frequency of Air West's flights between Victoria and Vancouver is bound to increase, "and this together with the Seattle service is going to virtually turn the Inner Harbor into a landing strip, which it was never designed to be."

In its decision, however, the commission noted that Pollen's concerns on harbor congestion had been discounted at the hearing by other

See SEATTLE Page 2

★ SPORTS ★

It's been a long time coming, but London Boxing Club brought Victoria its first Canadian soccer championship. The Boxers captured the national amateur title Sunday with a well-deserved 3-1 victory over St. Lawrence Laurentians of St. John's, Nfld. See story on Page 12.

Also on today's sports pages . . .

Victoria Bates also made a move in their bid to bring another national title to B.C.'s capital. Bates won their first two games in the Canadian senior men's tournament being played at Oshawa. Page 12.

★ ★ ★

Wendy Barlow and Jennifer Bland also added lustre to Victoria's image. They came up winners in the Canadian closed junior tennis championships at Ottawa. Wendy won the girls 16-and-under singles title and shared a doubles' triumph while Jennifer shared the 14-and-under doubles. Page 15.

★ ★ ★

Victoria McDonalds helped themselves and treated their fans to a solid display of lacrosse Sunday. The Bakers advanced to the Western Canada Major Junior League final by defeating Richmond Roadrunners 10-7 before almost 2,000 fans at Esquimalt Sports Centre. Page 12.

★ ★ ★

Ed Halicki of San Francisco Giants became the first pitcher to fashion a no-hitter in the National Baseball League in two years. He did it Sunday as the Giants defeated the New York Mets 6-0. Page 14.

★ ★ ★

Kelowna's Dave Barr captured his first pro tournament by winning the B.C. Open Sunday in Vancouver, while veteran Al Geiberger and Judy Rankin emerged as golf's other winners. Page 12.

More of a linebacker to gladden the heart of any football team manager than a place-kicker, Sun-ja, a 2,000-pound tusker, rcars down to begin the football season. Holder is Jennifer. Both are residents of Cleveland's Sea World Marine Park.

BAKERY CLOSURE VOWED

VANCOUVER (CP) — The B.C. Food Industry Labor Relations Council announced today it will lock out members of the Bakery and Confectionery Workers Union.

Council spokesman Bill Macdonald said the store operators will shut down in-store bakery operations for the duration of the strike, lessening the chance of picketing by the bakery workers, the Retail Clerks International Association and the Meatcutters division of the Canadian Food and Allied Workers.

About 100 members of the bakery union went on strike Friday against Weston Bakeries Ltd., a Food Council member. The council then served 72-hour lockout notice on union members at three other commercial bakeries — Empress Foods Ltd., Mrs. Willman's Baking and Mother Hubbard Bakery Ltd.

Macdonald said the council members spent the weekend studying the report of Industrial Inquiry Commissioner Clive McKee who told Labor Minister Bill King last week that both sides have maintained the same positions they had when he was appointed six weeks ago.

Hugh Comber, secretary-treasurer of the bakery union, said his union had changed its original demands but the companies refused to budge.

The bakers currently earn $6.80 an hour and the latest company offer was an increase of $1.45 an hour. He said the labor cost of each loaf of bread has remained the same while bread prices have doubled.

Comber said the union is asking for an increase of $3.50 an hour in a contract running until June, 1976.

24-HOUR LIMIT SET IN LISBON

LISBON, Portugal (UPI — Military sources said today Gen. Carlos Fabiao, the army's moderate chief of staff, had given President Francisco Da Costa Gomes a 24-hour ultimatum to oust Premier Vasco Goncalves and form a new government.

The sources declined to specify what action Fabiao and his moderate supporters might take if this ultimatum was not met, but politicians speculated that an attempt to take over the government by force could be imminent.

NEWS BRIEFS

Typhoon Kills 22

TOKYO (Reuter) — Typhoon Rita, the second typhoon to hit Japan in a week, left 22 persons dead, six missing, and about 16,000 homeless after cutting a path across western and northern Japan, police said Sunday.

Buses, Subway Idle

MONTREAL (CP) — City bus and subway drivers voted today to continue their walkout until at least Thursday while contract negotiations resume between their union executive and the city.

$10M In Pot Seized

SAVANNAH, Ga. (AP) — United States customs officers charged 19 persons with smuggling after they raided a shrimp boat as its crew began unloading about 18 tons of marijuana, federal officials reported Sunday. Officers said the marijuana, from Colombia, would have had a street value of more than $10 million.

Bourassa Demands Ultimate Powers

By ROB BULL
Times Quebec Bureau

MONT GABRIEL, Que. — Premier Robert Bourassa took his Quebec Liberal party a step closer to the position of the Parti Quebecois Sunday.

He insisted on requiring that Quebec have "the final powers of decision" over immigration, communications and language before considering opening discussions on the patriation of the Canadian constitution.

The premier's remarks are his government's clearest statement to date on what he means by cultural sovereignty, a phrase which emerged as a campaign slogan before the last provincial election in 1973.

Bourassa made the statement at a news conference following a provincial Liberal think-in at this Laurentian resort 40 miles north of Montreal.

The biggest change in his party's traditional federalist stance is the demand for ultimate power, to decide who can enter and leave his government's area of jurisdiction, something which is implied by his demand for ultimate control over immigration.

Whether this means that the premier who was elected as a federalist is turning towards separatism depends on a wide variety of factors, not the least being the degree to which Bourassa and his advisers feel a new constitution is necessary at this time.

Bourassa has been under heavy pressure from Ottawa to agree to constitutional discussions. He may, however, be unsure of what the future holds in store for his province and thus be afraid to commit himself to anything more than the current "common law" relationship with the rest of the country.

When he demands that the Quebec government be the final authority to decide the cultural and linguistic composition of his province's population, he may be simply stalling and fully aware that he is requesting a concession which is impossible for Ottawa to give because it limits the fundamental nature of Canadian citizenship, the right of anybody to live in any part of Canada he wants, no matter which of the country's two official languages he happens to speak.

Bourassa says he still considers himself a federalist.

He told newsmen he does not favor "African-style independence . . . where one day you have the fireworks and the appointment of an ambassador to the United Nations and the next day the chaos starts."

Bourassa prefers to think of Quebec's relationship with Canada in European terms and uses the anology of several countries sharing a single economic union who are moving towards the creation of a central parliament to handle certain common problems.

From the premier's point of view it would be perfectly acceptable for all other provinces to have the same powers which he demands for Quebec.

In any case, he added, the federal government would still administer the free trade area and allocate resources from its richer regions to its poorer ones. It could also continue to be responsible for defence and the post office "and allocate radio frequencies, things like that.

One out-of-province newsmen asked the premier if a logical outcome of his de-

See BOURASSA Page 2

IN CASE OF KIDNAP ... HERE'S MY CARD

TORONTO (CP) — Canadian police chiefs are preparing a wallet-size card for business executives telling them what to do if they are taken hostage for ransom.

The cards are discussed in a report by the crime in industry committee of the Canadian Association of Chiefs of Police which will be considered at the chiefs' annual meeting in Toronto this week.

The committee says the cards, which tell prospective extortion victims what to do before, during and after they receive a threat, could be supplied to executives who might be likely targets.

The report also urges that the association develop an extortion and hostage course for Canadian police and establish a national repository to store information concerning extortion and hostages.

Heroism Awards For 6

Three RCMP officers from Victoria are among six Canadians to receive the Governor-General's medal for bravery after avoiding the use of guns in a Vancouver bank robbery at considerable risk to their own lives.

RCMP Sgt. Thomas Charlton, Const. Brian Leicht and Const. James Bell apprehended without the use of firearms two gunmen during the robbery in Dec. 1973 and will be decorated at a special ceremony at Government House in Ottawa later this year.

Charlton and Bell have since been transferred and are currently working at the RCMP detachment in Burnaby, and Leicht is stationed at Langley.

The officers avoided a shootout to protect bystanders at the bank's shopping mall location while the robbery was taking place. They waited until the culprits made their exit before springing on them and wrestling them to the ground.

Bell was wounded during the incident, but later recovered and no lives were lost.

Other recipients of the bravery medals for acts of heroism are: Stephen Campbell, 15, of Kamloops, who saved the life of a friend who fell into an underground brush fire; Ronald King, of Manitoba, who suffered serious injuries while rescuing his family from a house fire; and Charles Leboeuf, of Ontario, who saved two friends from drowning.

INDEX

	Page
Births, Deaths	23
Classified	23-33
Comics	35
Entertainment	22
Family	18, 19
Finance	8
Gardening	24
Sports	12-16
TV, Radio	24

WORDPLAY

Send your own WORDPLAY, care of this newspaper.

Peace Pact for Sinai Now 90 Per Cent Set

ALEXANDRIA (UPI) — U.S. Secretary of State Henry Kissinger and Egyptian President Anwar Sadat kissed in Arab fashion today, then sat down to discuss a Middle East peace settlement that a senior U.S. official said is 90 cer cent complete.

Kissinger, showing the caution born of his failure in March to bring about a pact, told reporters, "we are making progress but issues remain to be settled."

Sunday, diplomatic informants in Jerusalem told UPI correspondent Allen Alter that Kissinger had secured agreement between Egypt and Israel on major provisions on the pact and needed only to get the provisions down in writing before completing his 10th Middle East peace mission.

A senior U.S. official in the Kissinger party told newsmen aboard the plane shuttling Kissinger to Alexandria from Israel that the secretary and Sadat would spend the day at the Egyptian leader's Mediterranean shore villa.

The official said the two leaders were working on the wording of the agreement and on maps pinpointing Israeli withdrawal and Egyptian advance in the Sinai desert under the pact.

The official said the delicate mapwork will be virtually complete by the end of the day. He said that in such substantive matters, the U.S., Israeli and Egyptian efforts were 90 per cent done.

That left the highly-delicate matter of writing down the agreement hammered out in the four-day shuttle negotiations by Kissinger. The senior official said the writing was treacherous diplomatic ground.

Sour Comments by Lauk at Dam Opening

By FRANK RUTTER
Times Washington Bureau

LIBBY, Mont. — Controversy continued to flow when the power was turned on at the Columbia Treaty Dam near here Sunday, with some disparaging remarks and some conspicuous absentees from Canada.

The sour remarks came from British Columbia's Economic Development Minister Gary V. Lauk who addressed a crowd of about 2,500 shortly before President Gerald Ford and Energy Minister Donald Macdonald arrived to start up Libby dam's first power generator.

Although Lauk said that "It does not behoove us to dwell on the negative aspects," he went on to remark:

"Perhaps if the current level of understanding had existed at the time of the original treaty negotiations, the obvious advantages that have flowed to British Columbia and Canada from this project could have been further augmented, while the disadvantages that have resulted, particularly those of social and environmental nature, could have been alleviated."

Lauk omitted from his prepared text the word "economic" when referring to alleviation of disadvantages. The B.C. government claims that the Columbia treaty has ended up costing B.C. taxpayers hundreds of millions of dollars for benefits primarily going to the United States.

But Macdonald, although he did not hear Lauk, dismissed what he called arguments that "we could have done better by each doing our own thing" on the Columbia River.

"I don't think so," he said, adding that joint development had given B.C. more than three million kilowatts of power, with "more to come," at a fraction of the cost of other energy sources available today.

While the president, who has been unabashedly electioneering throughout the West during his August holiday, readily accepted an invitation here, both Prime Minister Pierre Trudeau and B.C. Premier David Barrett turned down invitations, without offering the excuse of previous engagements.

This was ironic in Trudeau's case, because the bronze plaque at the western end of the dam proclaims that it was dedicated to the people of the U.S. and Canada by

See CONTROVERSY Page 1

BARRETT LEADS CABINET INTO THE WILDERNESS

The provincial cabinet began some collective soul-searching today in a secluded hideaway near Cowichan Lake.

For the second year in a row, Premier Dave Barrett and his cabinet quietly slipped away to Mesachie Lake forestry camp for a two-day think-tank session away from the distractions of their Victoria offices.

There was no official announcement or confirmation of the meeting but indications are the cabinet has gathered for policy discussions, to review their performance over last year and discuss future plans.

Pre-election strategy is likely high on the agenda. A year ago, the cabinet also met at the remote government forestry camp for an in-depth examination of their first two years in office. (Saturday will be the third anniversary of the NDP's election).

At the close of last year's meeting, Premier Barrett said the cabinet had decided the governfent needed a public relations campaign to tell the people of B.C. what the NDP has done in office.

The ministers had decided, he said, they had spent too much time being administrators and not enough time being politicians and selling themselves to the public.

Barrett followed that meeting with a province-wide tour and this year again plans a lengthy provincial tour starting in the latter part of September.

Legal Action Names Austin

VANCOUVER (CP) — Newly-appointed Senator Jack Austin has been named as a defendant in a B.C. Supreme Court suit alleging his failure to deliver 26,000 common shares of stock in two companies.

The action by M. M. Menzies Holdings Ltd. seeks court enforcement of Austin's share of two alleged agreements between the company and Austin and other partners in February, 1971.

The writ claims Austin owes Menzies 1,375 common shares in the capital stock of Brenda Mines Ltd., and 24,625 common shares in the capital stock of Brameda Resources Ltd. as his part of the agreement.

The writ also claims damages and costs.

Austin, 43, was appointed Tuesday to the Senate vacancy created by the death of Arthur Laing. Earlier this year, Austin's business dealings were questioned in Parliament but Prime Minister Trudeau defended him as a "fully competent and assiduous member" of his personal staff.

3 Colonels' Lives Spared

ATHENS (UPI) — The government today commuted the death sentences imposed by an appeal court on former dictator George Papadopoulos and two of his closest lieutenants for their role in overthrowing democracy in April 1967.

The action brought immediate protests and new calls from socialist leaders for carrying out the death sentence by firing squad. Several hundred leftist youths gathered outside Athens University and Athens Plytechnic. They carried banners and placards reading "No to Fascism!" and shouted "death to the fascists!" and "death to the junta murderers!"

A government announcement issued after a special cabinet meeting said: "The government cabinet has unanimously decided to propose the commutation of the three death sentences to life imprisonment as soon as the decision of the appeal court becomes final."

Earlier, Socialist Party Leader Andreas Papandreou demanded the execution of the death sentences.

"Yes, we are for the execution of the sentences imposed by justice," Papandreou told reporters early today.

The government, criticized for the speed with which it acted in commuting the sentences, said a delay in such a case would create confusion.

"Those who attacked the government aimed at creating upheaval and at causing political passions to flare up," a government spokesman said.

TOURIST ALERT

The following are requested to contact the nearest RCMP detachment for an urgent personal message: L. Kenneth Austin, Dunnville, Ont.; Mr. and Mrs. Percy Barnhardt, Errington, B.C.; Philip Hartman, Thorsby, Alta.; Alice Kenyon, Winnipeg; Mrs. John McArthur, California; Henry Sovoskov, Logan Lake, B.C.; David and Ann Thompson, Prince George; Peter Threfall, Haney; Raymond Zink, Langley.

Bourassa Demands

Continued from Page 1

mands would be the institution of a Quebec passport and de facto independence for Quebec.

The premier and other party officials replied that his questioner appeared to have a highly rigid, orthodox and conservative view of federalism which they see as flexible enough to adapt to their requirements.

"What we are asking for is only normal," Bourassa said.

"The good faith or actions of the men now in power at the federal level are not in question anymore than the fact that these men will eventually be relieved of power. The problem is not at the level of men. It is at the level of facts."

These facts indicate "obvious risks" for what Bourassa refers to as the Quebec collectivity, that is the French-speaking Quebec population.

U.S. Firms Paid $100 Million Out in Bribes

WASHINGTON (UPI) — More than $100 million in legal and illegal payments to foreign and domestic politicians and sales agents have been paid in the past decade by 36 corporations, according to information tracked down in public documents.

The world's biggest corporation, Exxon, made the largest payments recorded, $46 million to Italian politicians. But Exxon said they were legal.

Gulf and Ashland oil companies and defence contractors Northrop and Lockheed laid out huge corporate sums, according to data gathered from the Securities and Exchange Commission, the Civil Aeronautics Board, the Watergate special prosecutor's office, the Senate Multi-National Corporations sub-committee, the Senate Banking Committee and a House International Realtions sub-committee.

Lockheed's payments totalled $22 million at least since 1970, the company told the SEC.

The company said the money was paid to "foreign officials and to foreign political organizations in a number of countries."

Lockheed's payouts were being studied in a hearing today by chairman William Proxmire of the Senate Banking Committee.

Proxmire has been a critic of the government's guarantees for loans to Lockheed, a financially-troubled aircraft maker.

Lockheed borrowed $250 million with federal support in 1971.

Northrop paid $450,000 in bribes to two Saudi Arabian generals and $1.1 million in illegal domestic political contributions in addtion to $30 million in questioned commission payments to foreign agents.

The Pentagon explained in a 1974 memo made public this summer how payments to foreign agents are used to bribe government officials.

Controversy Dogs Dam Rites

Continued from Page 1

Ford and Trudeau on Sunday, Aug. 24, 1975.

Canada was also repesented at the ceremony by Ambassador Jake Warren, by Okanagan-Kootenay Conservative MP Howard Johnston and by the Kimberley, B.C. bagpipe band.

An absentee on the U.S. side was Montana Senator Lee Metcalf, who has been critical of Ford's energy policies, accusing him of withholding funds for hydroelectric development in the Northwest, although Montana's other senator, Mike Mansfield, participated.

The dam, 17 miles up the Kootenai River from this Montana town named after a gold prospector's daughter, memorializes the Columbia Treaty in a 57-foot "treaty tower".

Libby dam represents the fulfilment of the Columbia Treaty obligations on both sides of the border. B.C. built three treaty dams, Keenleyside, Duncan and Mica in return for a cash payment of $273 million, representing the power benefits generated in the U.S. plus $64 million representing flood control benefits. The U.S. built Libby, which has flooded a reservoir extending 42 miles into B.C. The actual dam is 48 miles from the international boundary.

Libby was built by the U.S. Army Corps of Engineers at a cost of $470 million, despite a warning contained in a U.S. state department analysis of the treaty that "the benefits are scarcely equal to the cost."

According to the corps of engineers, those benefits include prevention of flooding in Montana and Idaho which would otherwise have caused $22 million damage in 1972 and 1974 alone, plus additional power generation at other U.S. dams in the Columbia system amounting to 348,000 kilowatts a year.

Ford and Macdonald Sunday flicked the switch to start up the first of four power generators at Libby itself, scheduled to provide a power capacity of 420,000 kilowatts by next spring. Another four generators are to be added by 1984, doubling the capacity.

For Canada, the corps of engineers says, the benefits of Libby include flood control in the Creston Flats area of B.C. plus generation of an additional 97,000 kilowatts of power at B.C. plants on the Columbia system.

U.S. agencies plan to construct 11 recreational areas on the reservoir, but according to the corps of engineers, B.C. plans only a "primitive" camp-ground at Kikomun Creek and a boat ramp at Wardner, the nearest community to the border.

The reservoir has been patriotically named Lake Koocanusa, standing for Kootenay, Canada and U.S.A, the inspiration of Libby resident Mrs. Alice Beer, which convinced former president Richard Nixon to sign a bill to this effect in 1971.

Nixon himself made a visit to Libby in 1971 an occasion memorable on two counts. When he pulled a lanyard to unload a ceremonial cement mixer, the concrete had solidified, and, second, he made a public statement advocating that the dam site be enhanced by a trailer camp community.

Feelings are especially strong in B.C. where Barrett has called the treaty the biggest bungle in B.C. history, charging that it will cost B.C. taxpayers millions of dollars to pay for benefits to the Americans, and has urged that the treaty be renegotiated.

While Barrett's urging has been ignored so far, U.S. officials in Washington say that the treaty remains "a sensitive issue in some places."

In fact an opportunity to renegotiate terms will come up in 1994.

Seattle Flights

Continued from Page 1

witnesses, including K. E. King, director and past president of the Victoria Downtown Business Association.

The committee estimates travel time to Air West terminals at four minutes from downtown Victoria and seven minutes from downtown Seattle. This compares with a half-hour travel time at each end for customers of Pacific Western Airlines Ltd. (PWA) which flies twice-daily — increasing to three times daily on Sept. 15 — between Victoria International Airport and Sea-Tac Airport. The only other Victoria-Seattle service is by ferry, which takes four hours each way.

The committee said that it doubts Air West can attract a hoped-for 15,000 customers in its first year of operation. The service would therefore be monitored over the two-year period to see that it did not adversely affect the company's existing harbor flights between Vancouver and Victoria and Vancouver and Nanaimo.

PWA opposed the application, arguing that Air West had not demonstrated sufficient interest in regular Victoria-Seattle harbor flights. The committee said the proposed Air West service would not seriously affect PWA because most PWA passengers were connecting with other flights at the airports and would not switch to a downtown service.

The proposed service would be beneficial to tourist and business travel between Victoria and Seattle, the committee was told. The Air West application was supported by the Puget Sound Travel Association, the Washington State Aeronautics Commission and mayors of Seattle, Victoria, Oak Bay, and Nanaimo.

The commission was told the service would likely increase tourism in Victoria since many people attending Seattle conventions wished to visit B.C.'s capital but often did not have sufficient time to make the trip on existing services.

It would also benefit business travel between the two centres and aid government officials dealing with the provincial government in Victoria and U.S. federal offices in Seattle.

The committee's decision said Air West must obtain approval from the appropriate U.S. authorities before initiating flights. However it quoted an official of the Washington State Aeronautics Commission as saying that the nature of the proposed service would not require approval from the U.S. Civil Aeronatuics Board and would only have to meet safety and operational requirements of the U.S. Federal Aviation Authority.

REFUGEES SHELLED

MACAO (UPI) — Mortar fire hit a rescue ship at the embattled Portuguese colony of Timor, preventing the vessel from evacuating refugees fleeing the Island's bloody civil war, it was reported today.

A communique from the Portuguese-held naval station in the Timor capital of Dili said the mortar bombardment damaged the rescue ship Macdili Sunday night, forcing it to weigh anchor and flee the port.

Officials received the communiques in Macao, the closest Portuguese possession to Timor. The Dili naval base is the only part of the Pacific Island still under Portuguese control.

the weather

Under the influence of a series of weak disturbances moving from the Pacific and approaching the coast some cloud will persist on the Coast today and Tuesday. At the same time some precipitation will occur on the North Coast today spreading to the South Coast mainly on the Outer Coast on Tuesday. In the Interior cloudy periods together with afternoon precipitation will prevail today with gradual improvement on Tuesday.

Greater Victoria: Mostly cloudy with afternoon sunny periods. Highs around 19. Lows near 11.

Greater Vancouver, Lower Mainland, East Vancouver Island: Mainly cloudy with afternoon sunny periods. Highs near 19. Lows around 11.

North and West Vancouver Island: Sunny periods followed by patchy drizzle overnight. Tuesday, cloudy with occasional rain or drizzle. Highs near 16 except 18 inland. Lows near 10.

DOMINION PUBLIC WEATHER OFFICE
10 A.M. FORECASTS
Valid Until Midnight Tuesday

TEMPERATURES
Yesterday

	Max.	Min.	Precip.
Victoria	14	10	—
Normal	19	11	—
One Year Ago			
Victoria	19	11	—

ACROSS THE CONTINENT

St. John's	11	5	.01
Halifax	21	13	—
Fredericton	20	12	—
Charlottetown	21	12	—
Montreal	20	16	—
Ottawa	19	17	—
Toronto	25	19	—
North Bay	21	17	—
Churchill	24	9	—
The Pas	20	12	—
Kenora	29	11	—
Winnipeg	25	12	.56
Brandon	22	12	.87
Regina	16	11	.17
Saskatoon	19	10	.07
Prince Albert	16	10	.01
North Battleford	17	10	.14
Swift Current	14	7	.31
Medicine Hat	18	6	—
Lethbridge	17	8	.01
Calgary	17	3	—
Edmonton	16	3	.01
Cranbrook	16	6	.03
Castlegar	22	10	.04
Penticton	24	8	—
Revelstoke	22	11	.02
Vancouver	17	12	—
Prince Rupert	14	7	—
Terrace	17	10	—
Stewart	15	11	—
Port Hardy	15	10	—
Tofino	14	8	—
Comox	16	9	.01

U.S. Temperatures: Anchorage 12, 12; Detroit 29, 21; Honolulu 30, 23; Seattle 18, 13; Spokane 21, 8; Portland 21, 9; San Francisco 23, 12; Los Angeles 22, 15; Phoenix 41; 26; Las Vegas 39, 23.

World Temperatures: Amsterdam 17; 13; Athens 34, 22; Bangkok 32, 29; Berlin 17, 13; Brussels 20, 11; Buenos Aires 12, 7; Frankfurt 20, 12; Geneva 23, 12; Helsinki 18, 10; Hong Kong 32, 26; Kiev 28, 14; Lisbon 33, 16; London 23, 14; Madrid 27, 12; Moscow 25, 13; Paris 21, 13; Rome 20, 11; Seoul 35, 26; Singapore 30, 24; Stockholm 19, 12; Taipei 32, 25; Tehran 34, 25; Tokyo 33, 25.

CITY'S WEATHER RECORD

Sunshine, August	171.8 hrs.
Last August	233.9 hrs.
Normal (30 Years)	230.0 hrs.
Sunshine, 1975	1600.5 hrs.
Last Year	1542.6 hrs.
Normal (30 Years)	1644.9 hrs.
Precipitation, August	2.02 ins.
Last August	.03 ins.
Normal (30 Years)	.56 ins.
Precipitation, 1975	13.86 ins.
Last Year	16.48 ins.
Normal (30 Years)	13.23 ins.

Sunrise, Sunset Tuesday
(Pacific Daylight Time)
Sunrise 6:22 Sunset 20.09

TIDES AT VICTORIA HARBOR
Pacific Standard Time)
(Tides listed are

	Time H.M.	Ht. Ft.	Time H.M.	Ht. Ft.	Time H.M.	Ht. Ft.	Time H.M.	Ht. Ft.
25	04.20	6.7	10.25	4.6	17.00	7.8	23.15	4.3
26	05.15	6.4	11.00	5.3	17.15	7.9		
27	00.10	4.0	06.25	6.2	11.10	5.9	17.55	8.0

TIDES AT SOOKE

	Time H.M.	Ht. Ft.	Time H.M.	Ht. Ft.	Time H.M.	Ht. Ft.	Time H.M.	Ht. Ft.
25	03.20	7.8	09.30	4.9	15.55	8.7	23.00	5.0
26	04.10	7.3	09.40	5.3	16.10	8.8	23.35	4.8
27	05.15	6.9	09.45	5.8	16.25	9.0		

TIDES AT FULFORD HARBOUR

	Time H.M.	Ht. Ft.	Time H.M.	Ht. Ft.	Time H.M.	Ht. Ft.	Time H.M.	Ht. Ft.
25	00.50	5.3	07.00	8.6	12.15	5.5	18.55	10.1

FAIRWAY
DISCOUNT HOUSE
272 GORGE RD. W. — GORGE SHOPPING CENTRE
PRICES EFFECTIVE Sun., Mon., Tues., Aug. 24, 25, 26
WEEKDAYS 9-9 SUNDAYS 10-7
We Reserve the Right to Limit Quantities

Farm Fresh Grade A Medium EGGS 1.69 — 2½-Dozen Tray with $10 Order or Over — Limit 2½ Doz.
Medium CHEESE 1.39 lb.
Nabob Deluxe 140s Bonus Pack TEA BAGS 1.79
Government Inspected PORK CHOPS 1.39 lb.
Canada Gr. A Beef ROUND STEAK 1.39 Full Cut, lb.
Fresh BULK CARROTS 27¢ 3 lbs.
Devon Brand BACON 1.89 1-lb. Pkg.
Fresh BARTLETT PEARS 1.00 4 lbs.
Fresh Pink GRAPEFRUITS 12 for 1.00
JELLY POWDERS 1.00 4 3-oz. Pkgs.
DUNCAN HINES CAKE MIX 69¢ 18½ Oz. PKG.
Aylmer Fancy TOMATO JUICE 48-oz. Tin 49¢
2-Ply Royale BATHROOM TISSUE 89¢ 4 Rolls
Nabob 10-oz. Jar INSTANT COFFEE 1.49
Tang 4 3¼-oz. Pkgs. LEMONADE FLAVOR CRYSTALS 89¢

PLIMLEY ON YATES
for more MPG*... DRIVE ONE OF THESE
* MORE MILES PER GALLON
BRAND NEW AUSTIN MARINA $3415

1975 TWO-DOOR SEDANS
Shop Now for Best Color Selection
• Front Power Disc brakes • Radial Ply Tires • Rack and Pinion Steering • Torsion Bar Front Suspension • Electrocoat Body Primer and UNDERCOATING • Door-to-Door Carpeting • Reclining Front Seats • Face Level Fresh Air Vents • Single Carb MGB Engine • Special Cold Climate Pack • Heavy Duty Heater • Electrically Heated Rear Window
PLIMLEY British Car Centre
BRITISH LEYLAND
1010 Yates ESTABLISHED 1893 382-9121
Dealer Licence Number D-5852 Dealer

Overcast skies were no deterrent to spectators who jammed all vantage points.

Record-breaking paddle of 26 minutes and 44 seconds won men's championship for Tom Wood and Steve Murphy.

Sailor Beware: It's Inner Tube Day

—Photos by John McKay

Scarcely jostling space on water as well as land, as lady tubers cross the starting line at Craigflower Bridge. The ladies' event was won by Pat Lloyd and Sherry Peters in a time just shy of 30 minutes.

Running was better than rowing for Gene Carr, Los Angeles Kings forward (right) who finished race in a sprint with his partner.

Red Victory Complete

BANGKOK (UPI) — The Communists have emerged in firm control of Laos at the end of weekend of government organized celebrations marking the end of a 30-year conquest of Indochina.

The apparently peaceful takeover of Vientiane province in Laos culminated a three-decade Communist sweep across Indochina in the face of Japanese, French and U.S. guns.

Diplomatic sources in Vientiane said the Communist Pathet Lao apparently intends to let the old Laotian coalition government remain in existence for the time being.

But the sources said neutralist Prime Minister Souvanna Phouma would exert little more than figurehead authority and the Communists would be the undisputed power in Laos.

Souvanna, in a telephone interview with the New York Times, said "everything is calm" in the Laotian capital.

"There is no change," he told a Times reporter in Bangkok.

"I am still Prime Minister."

★ ★ ★

The Pathet Lao called a mass rally in the Laotian capital Saturday to mark the "setting up of the people's revolutionary administration in the city and other parts of Vieniane province."

Vientiane Radio, monitored in Bangkok, said 100,000 persons attended the celebrations, hailing the takeover of the last non-Communist province in the tiny, landlocked kingdom.

Monsoon rains pounded down upon Vientiane during the celebrations, blurring the letters of giant, red-and-white banners declaring, "All Americans Must Get Out."

The radio said Thao Moun, chairman of the so-called power seizure committee in Vientiane, denounced "criminal acts of U.S. aggression" in Laos.

But a spokesman for the U.S. embassy said the Laotian government made no moves to oust the remaining 30 U.S. diplomats from the country.

The announcement of the Communist takeover had been expected since Friday, when Laotian authorities barred entry into the country and shut off telephone calls. Pathet Lao soldiers re-opened Vientiane airport Sunday.

Victim of Stroke Airlifted from Boat

An American commercial fisherman was rescued 100 miles off the West Coast of Vancouver Island Sunday afternoon by an armed forces helicopter from CFB Comox ater he had a stroke.

John Bell of Sitka, Alaska, was with his wife aboard the 48-foot troller Jackie Bell when he was taken ill. His wife radioed for help.

The helicopter airlifted him and took him to St. Joseph's Hospital in Comox. Bell, whose left side is paralyzed, is reported in stable condition.

Bell's wife is taking the boat to Bellingham and will be met at the mouth of the Juan de Fuca by a U.S. coast guard cutter.

The incident was one of 46 handled by the centre during the weekend.

Failure to file a change in flight plans caused an unnecessary search for a Tofino couple, whose single-engine light aircraft was due at Prince Rupert Friday at 9 p.m.

The centre spokesman said the man and his wife were traced "by various means" and found safe and sound at Pentiction Sunday evening.

BISSON'S MOVING & STORAGE LTD.
384-6442
LOCAL and PIANO MOVING SPECIALISTS

Olympic Lottery Canada
6th draw Sept. 28th tickets on sale now!

buy yours today.
TICKETS AVAILABLE AT GOVERNMENT AGENCIES, PARTICIPATING CREDIT UNIONS AND PARTICIPATING CHARITABLE GROUPS.
for more information, contact
B.C. Lotteries Branch
1000 Langley Street
Victoria, B.C.
OLC-75-66EB

WHAT DID YOU DO WHEN THE DANCING STARTED?
☐ Did you refuse to dance at all?
☐ Did you find your dancing outdated?
☐ Did you step all over your partner?
☐ Did you feel embarrassed?
☐ Did you sit out the Latin Dances?
☐ Did you feel left out?
☐ Did you wait for liquid confidence to take hold before dancing?
☐ Did you refuse an invitation to go dancing because you could not dance?
☐ Did you simply not get an invitation to go to a dance party?
This shouldn't happen when it's so easy and so much fun to learn at Arthur Murray's!
It's Our 62nd. Anniversary
Join us! Gain the confidence you need to move gracefully — together!
Learn to hold your partner again; to lead — to follow. After all . . . TOUCH DANCING IS HERE! It's a beautifully moving experience.
And now, as we celebrate 62 years of teaching the world to dance, you'll discover the finest dance instruction costs far less than you thought!
CALL NOW and you won't ever "sit-the-next-one-out" again!
385-1476

12 VISITS
Private Lessons—Semi-Private Lessons Practice Sessions
All for Only $22.00
Offer expires Sept. 5
"You're just 2 feet away from really living!"
In Victoria at 715 YATES
Arthur Murray
FRANCHISED DANCE STUDIOS

RELAX, SLIM & TRIM YOUR FIGURE AT THE SPA FOR THE NEXT 5 WEEKS
only $20*
See the results these members achieved recently in only 30 days

Ron Francis lost 15 lbs. — Maria Matkovic lost 11 lbs. — Jim Harris lost 22 lbs.

Walter Bodzian lost 11 lbs. — Glorianne Osen lost 8 lbs. — Ben Kawagochi lost 13 lbs.
Weight loss is only one of the benefits of regular exercise and sound nutrition. Results shown were accomplished by Spa's method, exercise and nutritional guidance. Spa does not represent that all people will receive the same results. Results vary according to individual circumstances.

See what you can do in 5 weeks with a full facility
MINI MEMBERSHIP
20 VISITS $20
Mini memberships are for first-time Spa visitors, men and women age 21 to 65. Mini memberships are to be used in five weeks. Long-term memberships will be presented and an incentive will be offered for enrolling on a long-term membership on your first visit.
Call NOW!
NANAIMO 754-2355 775 North Terminal
Weekdays 10 a.m.-10 p.m. Weekends 9 a.m. - 7 p.m.
EUROPEAN Spa FITNESS CENTRES
1570 Hillside Avenue, or phone
595-5252

"So that's Triple Crown!"
Discover the whisky for the light drinker.

Triple Crown Canadian Whisky by Gilbey

Victoria Times

MONDAY, AUGUST 25, 1975

GORDON BELL, Managing Editor — STUART UNDERHILL, Publisher — GEORGE OAKE, Editor

". . . I told you when we took in that university student last year that we'd never hear the end of it . . ."

Growth Pains

It seems unbelievable in these times of eight per cent unemployment, but Alcan is recruiting tradesmen outside the country to work at its Kitimat aluminum smelter. To fill 20 vacancies for industrial electricians and millwrights, Alcan recruiters went to Seattle, Detroit and Buffalo — areas in the U.S. where unemployment is greater than in Canada. Last year, the company went to Hong Kong searching for tradesmen. That was the first trip outside Canada by Kitimat personnel officers to look for staff.

The United Kingdom and Germany will also be looked at, depending on the response from the job recruiters' American swing.

"The incredible fact is that manpower resources in Canada, for certain jobs are exhausted," notes Kitmat's newspaper, the Alcan-run Ingot. "If the job requires unskilled labor there is no problem to fill it. Skilled tradesmen are hard to find."

In numbers, the need for unskilled labor is greater. In July alone, 76 employees quit. Smelting aluminum is hard, exacting work. Kitimat is hardly Palm Springs, either, although the company is improving conditions. The weather — almost two inches of rain on one day in July alone — the isolation of Kitimat and Kemano, its sister community where the enormous amounts of power needed for smelting are generated, the exacting working conditions are all factors in the instability of the work force, and othe extreme measures Alcan has had to take to find skilled and unskilled workers.

And Kitimat was a planned community, since the day 25 years ago when the townsite was cleared out of the bush. A planner laid out Kitimat and a detailed town plan with various types of zoning was drawn up in 1952. Development has followed the plan roughly, but obviously the careful work of a quarter century ago didn't meet the problems Alcan has faced in attracting a stable work force.

Is the answer a ban on all "company towns," as Alf Nunweiler, the minister without portfolio who is responsible for northern affairs in B.C., told the Pearse royal commission on the forest industry? He wants extensive research on the problems of communities such as Kitimat and Mackenzie and Logan Lake before the government allows any more to be built.

It's ironic that even before Kitimat can work out solutions to its present difficulties, the town may be saddled with a steel mill financed by the British Columbia government. A copper smelter is another not-far-off possibility. According to the man who helped plan Kitimat two decades ago, the population may soon reach 50,000 — Kitimat presently numbers about 12,000 souls.

Planners, social impact experts, architects and pollution control experts are about to descend on the town for a detailed study of all factors relating to establishment of a steel mill. Planner Julian Whittlesey, who drew up Kitimat's first town plan, says part of the solution is to build attractive permanent housing for the project's construction workers, in hopes of getting them to stay on as production workers in the steel mill or copper smelter.

With the building of Alcan's smelter in the early 1950s, Whittlesey said some rough-edged construction types ("the toughest bunch of guys you've ever seen") were impressed when the company erected a dining hall for the men building the smelter. "It was nicely made and there were girls serving. The fellows took off their boots and beards. That was the turning point."

Perils of a Rainy August

There are few things as melancholy as the sight of sunshine during the work week that disappears and turns to rainfall on the weekend.

However, the younger generation assures us that there is indeed something more melancholy than that. It is a rainy August. A rainy August, they explain, is always followed by a sunny September.

This means they stay indoors during the summer holidays and when school starts again the sun is beaming down — and they are incarcerated indoors. The only way to get in the mood for school, if there is a way, is to have the rain come thundering down for the full month of September. That makes the end of liberty a little more bearable. The sight of sunshine, on the other hand, makes them feel wretched, wretched, wretched when they have to attend school.

Tch, it must be tough being young.

Only Four Hours!

Islanders and tourists fuming at three or four-hour lineups at ferry terminals this summer — be glad you aren't a Briton trying to return home after a motoring holiday on the continent. The French port of Calais is crowded with hundreds of Englishmen waiting 10 or 12 hours, as long as two days, to get their vehicles aboard a cross-channel ferry.

Cheer up in those long lines, things could be worse. In fact, they almost certainly will be next summer.

PAUL WHITELAW

Ford Takes Tougher Stance

WASHINGTON — But for the distraction of detente, and the foreign policy "spectaculars" at which he excelled, Richard Nixon's presidency might have ended sooner than it did in resignation and disgrace.

Now his chosen successor, President Gerald Ford, is in the ironic position of seeing his political future clouded by the very policy that helped Nixon delay his inevitable fall from power.

Nixon made detente the centrepiece of his administration — dishonestly inflating the potential of his foreign policy in a desperate effort to overcome Watergate — and Ford is paying the price.

The behavior of the Soviet Union in its relations with the West — particularly Moscow's blatant support of the Communists in Portugal — is quickly demystifying Nixon's foreign policy legacy.

President Ford, in turn, is hard pressed to defend the otherwise admirable goal of detente, which really means no more and no less than a commitment by the two superpowers to attempt to ease tensions by talking before they shoot.

Military Force

Indeed, Ford, a lifelong anti-communist and advocate of a powerful American military force, finds himself under increasing criticism from political rivals that he is soft on Communism.

They don't put it that way, of course — that kind of epithet went out of style with the Communist "witch hunts" of the 1950s. But the critics — who include such announced and potential presidential contenders as Democratic Senator Henry Jackson, Alabama Governor George Wallace, and Republican Ronald Reagan, the former California governor — do not hesitate to say that Ford is being "duped by detente."

With his sensitive political antennae, highly-developed during a quarter century as a Congressman before moving into the White House, the president is certainly aware that his critics reflect a growing sentiment among the American public.

Appreciation of the political risk in letting the charges go unanswered was certainly a factor in Ford's decision to deliver a strong warning to the Soviet Union this week over the future course of East-West relations.

Speaking at the American Legion convention in Minneapolis, the president warned Moscow that unless there is agreement on the next phase of the nuclear arms limitation talks, he will propose an additional $2 billion to $3 billion for strategic arms spending. He coupled his blunt comment with a renewed assertation that detente must be a two-way street and Portugal must be free to determine its political future without Soviet interference.

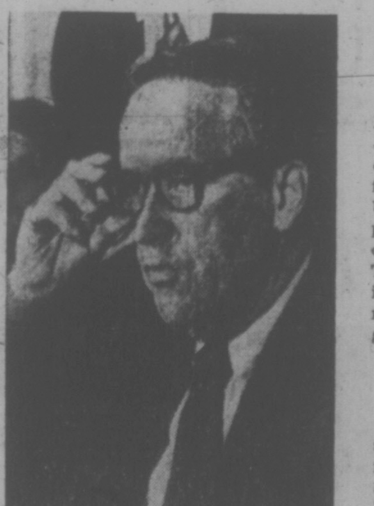

HENRY JACKSON
. . . urges hard line on Reds

Ford told the veterans that detente meant "a fervent desire for peace, but not peace at any price."

It seemed hardly a coincidence that Ford made his remarks only hours after Reagan and Governor Wallace told another veterans gathering in Los Angeles that detente was benefitting only the Soviet Union and had lulled the United States into dropping its guard.

A number of public opinion polls have shown that a majority of Americans welcome closer relations and a relaxation of tensions with the Soviet Union. But specific applications of detente in recent months have been highly unpopular with the public.

Large-scale purchases of wheat by the Soviet Union will eventually result in higher food prices. The Democrats charged that the "Great Grain Robbery" of 1972 was about to be repeated before Ford imposed a temporary embargo on further wheat sales.

The signing by the president of the Helsinki Declaration earlier this month — along with the leaders of 34 other countries, including Canada — added fuel to the fire. The endorsement by the United States of a Declaration of Principles to guide East-West relations was certainly a diplomatic coup for Moscow. The ink is barely dry and the harsh reality of detente — Moscow style — is already showing through the cosmetic goodwill in Portugal.

Storm of Criticism

President Ford also encountered a storm of criticism last month when he refused to see exiled Soviet author Alexander Solzhenitsyn, who was visiting Washington at the invitation of Labor Leader George Meany. White House aides admit the decision, made on the advice of Secretary of State Henry Kissinger, was a mistake.

The latest Gallup Poll showed Ford's popularity has declined by a notable seven points, from 52 to 45 per cent. Wheat sales to the Soviet Union and other controversial aspects of the Ford administration's detente certainly contributed to the fall.

That was disturbing news for the president as the 1976 election year approaches — and clear warning about the danger of appearing to be "soft on communism" in American politics.

FRED CLEVERLEY

Manitoba's Mosquito War

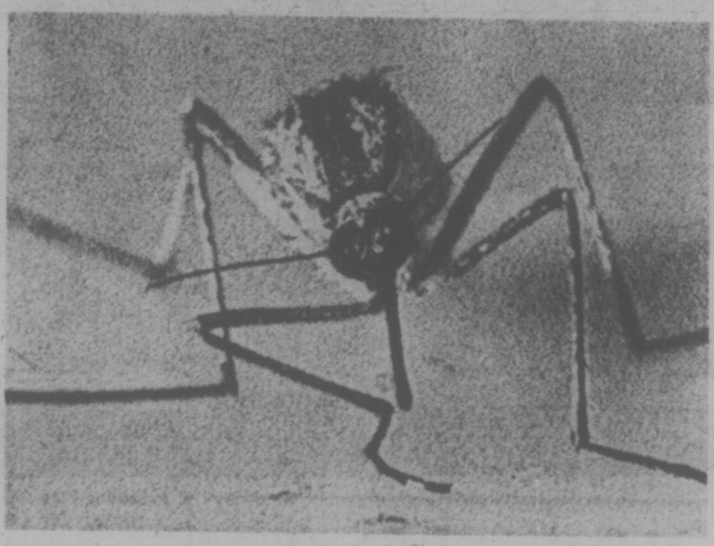

MOSQUITO . . . the spray is coming

WINNIPEG — Manitoba has experienced a hot (slap), moist (slap) summer.

It has also been a summer which has produced a somewhat delayed official reaction to the presence of mosquitoes, insects capable of carrying the sometimes fatal western equine encephalitis, commonly called sleeping sickness.

Throughout the heaviest infestation period, the city of Winnipeg fought what everyone believed to be its third futile battle with the Manitoba Clean Environment Commission.

For the past two years, the commission has turned thumbs down on city applications to use its rather impressive mosquito abatement control equipment to fog residential areas with insecticide.

Just two weeks ago the commission backed down a bit, possibly shaken by an unexpected warning from Dr. Emanuel Snell, the provincial epidemiologist that there was a real danger from sleeping sickness if the insects were not destroyed.

When this initial warning was backed up by Winnipeg's health officer, Dr. Roper Cadham, who said authorities were playing "Russian roulette" with lives by banning insecticides, the Clean Environment Commission issued an order permitting Winnipeg to fog during one, but only one infestation.

Only One Fogging

The commission order gave Winnipeg the choice of fogging either this year, or next, in possible recognition of the fact that summer was nearly past. But it did require from the city documentation from the fogging experiment that insecticide had a significant effect on the size of the insect population.

This order reflected the commission's problem in handling what had developed as a fight between Winnipeg's established mosquito abatement department, which firmly believed in destroying insects in any way possible in order to provide citizens with a comfortable summer season, and environmentalists who argued that fogging and spraying were not as effective as earlier believed, and that the toxicity of the spray could have a lasting harmful effect on humans.

During the past two years, as the city unsuccessfully argued its fogging case through most of the mosquito season, the Clean Environment Commission had no apparent epidemic resting on its decisions, and successfully delaying handing down its adverse rulings until the rulings themselves had nothing more than an academic significance during the cool, insect-free fall days.

This year, however, there was another problem. Heavy spring and summer flooding in North Dakota and Minnesota produced an exceptionally heavy crop of mosquitoes, and reports began drifting in of sleeping sickness, known to be carried by a particular variety of mosquito, in both horses and humans.

State authorities began an immediate program of aerial and ground spraying in efforts to control the disease. In Manitoba, which had its last severe sleeping sickness epidemic in 1941, with 541 cases, and 79 deaths, the clean environment's no-fogging order remained.

There had already been arguments in public, and on the newspaper editorial pages, about the wisdom of allowing an appointed commission to thwart the wishes of an elected body such as the Winnipeg city council.

Last week Steve Juba, Winnipeg's often flamboyant and eternally political mayor, changed all that. Accompanied by several city councillors, the mayor stormed into Premier Ed Schreyer's regular weekly news conference and demanded some action on the mosquito problem.

He invited the premier to the window of the provincial government's cabinet room, where the conference was being held, to witness the arrival of a convoy consisting of all 16 city-owned mosquito spray trucks. The drivers parked them and walked away.

Then, turning to the crowd of newsmen attending the premier's weekly conference, the mayor launched into a plea for mosquito spraying, despite the rulings of the Clean Environment Commission.

He said the city was turning over its equipment to the province. The plea ended with the mayor turning to the premier and telling him: "God bless you, if one of our citizens dies from sleeping sickness."

It quickly became apparent that the province had been thinking about just that possibility. Earlier provincial health authorities had announced that it had stationed what it called "sentinel flocks" of chickens in key locations, on the theory that birds are usually attacked first, and that a continuing check on the blood condition of these chickens could provide an advance warning of a possible epidemic.

It was only after the mayor's unorthodox invasion of the premier's news conference that the full extent of provincial preparations for a mosquito war became evident.

The acting minister of health, Saul Miller, called his own news conference two hours later, to inform the public that he had declared a state of health emergency in Manitoba, thus suspending the Clean Environment's authority to control the emission of pollutants into the atmosphere.

He announced that the province had rented, on a standby basis for the past week, a DC-6 spray aircraft, and that beginning as soon as weather conditions permitted, the city of Winnipeg would be sprayed with insecticide from the air and from the ground fogging trucks.

He said other, smaller communities, such as Portage la Prairie and Steinbach would also be sprayed, with all operations co-ordinated by the Manitoba Emergency Measures Organization.

The EMO group sprung into action immediately, co-ordinating information about any suspected cases of encephalitis, issuing gauze face masks to those who might be affected by the insecticide, and issuing hourly bulletins on Winnipeg radio stations.

letters

Rights Test

Once again, the B.C. Human Rights Commission has taken to tilting at windmills. The purpose of the B.C. Human Rights Act is to prevent discrimination against persons by reason of their race, religion, colour, marital status, ancestry, place of origin, age, or sex."

The commission has set up (Rights Code to be Tested, Times of August 18) a beer parlor operator to test the code in the matter of the operator's refusal to serve people with long hair. In effect, the commission is prepared to compromise the operator's "human right" to use his discretion in running his establishment, in order to protect the patrons' "human right" to wear their hair long.

Surely, just as an employer must have discretionary powers to set standards of dress, deportment, punctuality, etc. for his staff, the operator of a public house must have the right to use his discretion in deciding what similar standards are acceptable in his establishment.

The commission has arranged a test case based not on discrimination, but on a person's discretion, and in so doing has gone too far. They would be on more solid ground testing the Liquor Act, which discriminates against serving persons because of their age! — W. J. Johnson, Cobble Hill, B.C.

60 YEARS AGO

From the Times of August 25, 1915

According to a story that comes out of New York today, Tyrus Cobb has been offered $100,000 for three years' play by the Federal baseball league. The Feds say they are going to put a team in New York city next year and they want Cobb as a headliner. The Feds offer to give him $50,000 the day he signs. Now, Cobb gets $17,500 a year from Detroit and his contract has three years to run. The offer is such a whopper that it is no wonder he is giving it serious consideration.

VICTORIA TIMES, established 1884, is published every afternoon except Sunday by the Times Publishers, Limited, 2621 Douglas Street, Victoria, B.C. Second class mail registration No. 0625. All undelivered copies and notices of change of address to be sent to the above address. The Canadian Press is exclusively entitled to reprint the local news published herein.

One Man's Growth Industry Is Another's Pollution

By WILLIAM V. SHANNON
New York Times

The most sensitive and perplexing political problem confronting the United States is one that most politicians are understandably reluctant to talk about, much less act upon. It is how to maintain social harmony and, ideally, achieve greater social justice while also protecting the environment in the approaching period of modest economic growth.

Social justice, a healthy environment, and economic growth can all be thought of as desirable goals that do not conflict with one another. If one accepts that cheery view, there is no problem. A revived, rapidly growing economy generates added wealth.

From that wealth can come the capital investment needed to clean up the environment and also to improve the situation of the unemployed and the very poor. It is always easier to divide the social shares when one knows that this year's pie is going to be bigger than last year's, and that next year's will be still bigger.

But rapid growth in the U.S. and other industrial nations has depended in part on the substitution of machines for human labor, and this substitution in turn depended on inexpensive energy. The drastic rise in the price of oil and other fuel puts an unexpected constraint on growth.

At the same time, the preoccupation with unending growth has come under increasing ethical and environmental attack. In a mature society, growth relies in part on intensive advertising to keep the appetite for material goods constantly whetted.

People who have one automobile are persuaded that they "need" two, and those who have two television sets are persuaded that they "need" a third. This produces a creeping obsession with material goods that is warping and unlovely.

Even worse, from an ethical standpoint, millions of persons live in conditions of poverty that demean and demoralize. Although levels of production and consumption far exceed what is required to meet the basic requirements of a decent life for everyone, the benefits of the economic order fail to reach those who dwell, half-hidden, half-forgotten in the fetid slums and tarpaper shacks of the "other America."

From an environmental standpoint, growth can make existing problems worse. Consider the two most depressed industries in America today — automobiles and housing. There cannot be really vigorous economic expansion unless both grow each year as they did prior to the recession.

But automobiles are the biggest contributor to the killer smogs which hung above East Coast cities in recent days and which repeatedly afflict Los Angeles. An environmentally-oriented transportation policy would work toward a substantial reduction in the number of automobiles on city and suburban streets.

Similarly, cheap credit for huge tracts of suburban houses would revive the construction industry, but would waste land and energy. An environmentally-oriented housing policy would promote row houses, apartment houses, and other multiple units and discourage one-family tract housing that leads to suburban sprawl.

From the automobile industry to the housing contractors, from the industrial plant in Donora, Pennsylvania — scene of a famous killer smog in 1948 — to the paper mills that turn the upper Potomac River and many other rivers a sickening yellow, big polluters mean big payrolls. One man's growth is another man's waste and pollution.

It is a cruel choice to ask a young man whether he wants to give up his job today or his life 8, 20 or 30 years prematurely. Individuals, since they have to eat every day, usually choose the present over the future. Society as a whole can opt for the future, but only if it receives leadership.

Since politicians of every viewpoint know that businessmen want profits and workers want jobs, the safe course is to reach growth and hope the future will take care of itself.

Yet the limits to growth are real and will be seen by all in a very few years.

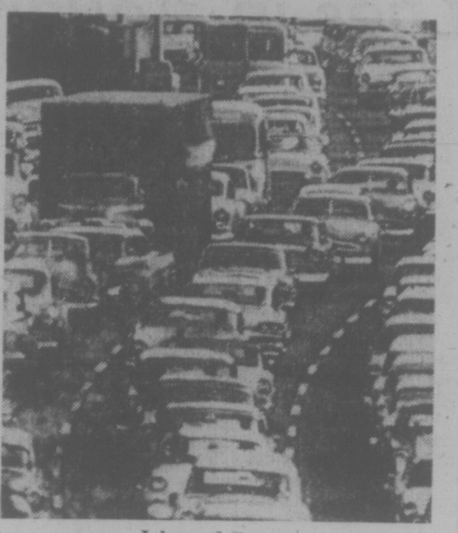

Jobs and Smogs

A language they can understand

ADDED SAFETY FACTOR?

The Case for Bilingual Airports

By MARJORIE NICHOLS

OTTAWA — Given a skilled pathologist and a chilled black heart, it is difficult enough to persuade the jury that the deceased was a bigot. When the corpse is still sucking air and speaking, as in the case of Canadian Air Line Pilots Association, the task is even more challenging.

The issue in this case in language—the two official Canadian languages, English and French. If one accepts the word of the pilots on faith (which is the basis upon which we usually accept the word of pilots) the use of the French language poses a threat to the well-being of the Canadian air-travelling public.

Last year, the federal department of transport embarked on an experiment. At five small, selected airports in the province of Quebec it was decreed that French would be an acceptable second language. The first language would, of course, be English.

According to the rules of the experiment, French-speaking pilots flying into these five airports can request instructions from the control tower in French. Imagine that. A French-Canadian pilot receiving instructions, in French in French Canada.

If the concept does not sound dangerous, you obviously have been on vacation for the past 10 days. At a convention in Vancouver during the first week in August, a spokesman for the air line pilot's association disclosed that this experiment in bilingualism constituted a genuine health hazard.

He said that on seven documented occasions since Ottawa authorized this dangerous experiment, pilots flying within the province of Quebec have been confronted with this language hazard. The hazard allegedly derives from the fact that the English-speaking pilots are unable to understand the instructions being given by the control towers to the French-speaking pilots who have chosen to exercise their option to speak French.

Indeed, it does sound dangerous. But if you side with the (English-speaking) pilots in their planned one-day protest strike to force Ottawa to abolish the experiment, you should coincidentally swear off flying in any non-English-speaking country as well.

According to the International Civil Aviation Organization, the rules are these: In most nations of the world, the language of the control tower is the language of the nation, whether it be Portuguese or Swahili.

It would, of course, be ridiculous to require that the pilots of the world possess intimate knowledge of a couple of dozen languages. So, it was decided that where a pilot does not know the local language he can request that English be used. English is, no doubt about it, the language of international air travel.

Simply stated, the Ottawa experiment provides French-speaking Canadian pilots with the same rights and privileges as they would enjoy as a foreigner in another country. They can ask for an exception. They can ask the control tower to address them in a language they understand — French.

The spokesman for the concerned (English-speaking) pilots no doubt would have raised it had he the opportunity. But he neglected to conjecture about the potential for increased safety that the Ottawa experiment provides by allowing French-speaking pilots to fly in their own language.

You are the jury. You decide. You have a professional English-speaking pilot on a 747 heading into an airport in Quebec. At the same time you have two, non-professional French-speaking pilots in little Cessnas approaching the airport.

The pilot of the 747 receives his instructions in English, which he understands well. The pilots of the Cessnas also receive their instructions in English, which they don't understand so well. Is this more or less dangerous than a system which provides that each pilot will receive instructions in the language that he or she understands best?

Ah, yes, and now the great red herring. Ken Maley, president of the air line pilots association in an interview published in the Toronto Star disclosed (reluctantly, of course) a frightening incident designed to bolster the case in favor of cancelling the Quebec experiment.

But this incident has nothing, absolutely nothing, to do with the issue under debate and one must question Maley's motive in raising it.

The law of averages alone dictates that stupidity has created "absolute chaos" before at Toronto's airport. Perhaps Maley would take the time to provide the Toronto Star with a few more of these interesting stories.

There are only two questions here: First, should we continue to refuse French-Canadian pilots the right (?) to employ their mother tongue as a second language? And second, are those English-speaking pilots who fly domestic routes really so inferior to their colleagues who fly international routes that we should continue to give them special dispensation?

BETTER HIGHWAYS, HAPPIER PEOPLE?

By PAUL ST. PIERRE
The Sun

A group of Stewart citizens spent the weekend doing their own repairs on the road link to Hazleton and Terrace, having grown tired of waiting for the provincial government to do so.

One should not question such determination, such public spirit, such initiative, but one does.

Not everyone in Stewart may have thought their project through. The weekend road repair job is one short step on a long journey whose final destination may not be to everyone's taste.

After the weekend volunteer crews have completed their patching on that narrow little gravel road through the forest, we may expect that Highways Minister Graham Lea will find some way to renewing that highway construction project which lapsed. Political pressure usually produces some results.

Which is good, isn't it?

Well, yes. The 103 miles from Kitwanga to the Stewart-Cassiar junction and the 111 miles from Terrace to the junction will be a little staighter, a little wider, and a bit smoother.

But that, of course, won't be enough. The traffic will increase, the dust problem will get worse and people will demand and get chloride treatments.

Isn't that good?

Yes, it is. And so is the further widening, the further straightening, the rerouting, the new culverts and all the other improvements yet to be demanded.

A few more millions or tens of millions of dollars and driving from Stewart to the Yellowhead Highway won't be a day or even half a day and on the great day when the last of the blacktop is cooled and painted, why, Stewart people will drive to Terrace for a Kiwanis lunch and come home for dinner and that must be good because everybody says so and everybody can't be wrong.

There are just one or two other features of highway improvement which might be mentioned.

There will be more serious accidents, not broken tires and windshields or smashed mufflers and tailpipes but the abbatoir-style.

The human body breaks up in spectacular style when closing speeds are near 120 miles an hour.

The code of the road will change.

Those who have breakdowns will have to sit by the roadside until the wrecker, the police, the B.C. Automobile Association or some other official vehicle comes by. The busier the highway the less aid and comfort is offered to the stranded.

People will lock their cars when they leave them, even for 10 or 15 minutes.

Policemen who tend to be tolerant about bush road drivers will introduce them, abruptly, to radar, mechanical checks and the breathalyzer. Each will be quite a revelation to some of the oldtimers whose driving habits haven't hurt anybody in the preceding 50 years.

There will be tens of thousands and then hundreds of thousands of tourists. Not all tourists are loveable.

The birds and the animals will disappear from the roadside.

Those wishing to look at the scenery will use lookout points constructed by the highways department. Stopping on the travelled portion of the road to admire a mountain could cause an accident or almost as bad, delay somebody who's in a hurry.

Just a few things to consider, ladies and gentlemen of Stewart.

(Of course, having just travelled that section of road for fun, my viewpoint is warped. Would I want the road improved if I had to travel it once a month or oftener, for business? You bet your sweet life I would, Charlie.)

Hitting the Road to Nowhere

russell baker

The number of jobs a person can perform for himself grows smaller every year. This is because of the famous increasing complexity of 20th century society. Not too long ago, for example, an ordinary person could repair his own automobile, a task which now requires three appointments with a garage, consultations with a service manager and the ministrations of sundry specialists, in automotive geriatrics, carburetor cardiology and front end orthopedics.

To file any but the simplest income tax form now requires the services of an accountant. If a lot of the income is unsalaried, you probably need a firm of tax lawyers, since the tax code has become so Byzantine in its complexity that no two persons, including the experts, can agree how much tax is due from a given income, and you are, consequently, always in danger of winding up in the law courts.

★ ★ ★

The rule is that the simple becomes complex, the complex becomes unintelligible, and the unintelligible becomes litigation. Already in many states, it is possible to end up in a court brawl over auto repair, in which the outcome hinges on the interpretation of the validity of estimate vouchers, issued by your garage for replacing the ashtray.

One result of all this is a radical increase in the number of experts needed to accomplish simple tasks. And the result of this, of course, is a sharp rise in the cost of doing jobs that could once be done at no cost whatever.

Consider the once-simple business of buying an airline ticket to Europe. A woman I know decided to do this very thing last spring, and almost did.

She had done it several times in the old days and began to do it the old way. She phoned an airline, ordered a seat for a given date and told the clark she would come around in a few days to pay for the ticket.

Fortunately, she told friends first, and they asked her which plan she was flying under. She was startled. She did not know there was a choice of plans beyond the basic Orville and Wilbur Wright plan.

Her friends lifted the scales from her eyes. One did not simply fly to Europe any more without sifting through the astounding variety of money-saving plans available.

Did she now know that if she flew on a Tuesday night flight which originated in St. Louis, agreed to spend three days in Bessarabia, made a side trip to Tunis, attend the church of her choice on Sundays, Wednesdays and Fridays while abroad, and return to the United States, agreeing to land at Waukegan on a day when the temperature did not exceed 78 degrees Fahrenheit, she could get a special fare?

★ ★ ★

She did not want to visit either Bessarabia or Tunis, but she asked if there were alternatives. There was nothing but alternatives. By joining a sect of snake handlers, she could profit from a fantastic charter rate, which would go even lower if the Dow Jones stock market average rose more than three points on the third day after the first full moon of her European visit.

If she chose to fly crated in a wooden box strapped to the wing of a 747 and agreed not to eat the airline meal . . .

"Stop!" she cried. "I need expert advice."

She retained a firm of travel consultants, which agreed to refine all the possible airline options down to 20, which might fit her vacation aims and purse. After the first several weeks required to complete this task, she studied the 20 possibilities and noted that all were hedged about with such fine legal type that she might end up in court being sued for large sums by her airline if, say, she forgot to go to Florence and eat veal cacciatore or wore a plaid skirt in Vienna.

It was obvious that she needed a lawyer, perhaps five or six lawyers. She already had three lawyers arguing about how much income tax she would have to pay next year, and five lawyers suing an auto repair shop for trying to charge her for installing a new windshield wiper blade without giving the legally required advance notification on her repair estimate.

★ ★ ★

She went to her tax accountant. She had been forced to hire him to advise her what kind of work to do and what to avoid in order to minimize her tax liability. He told her she couldn't afford the additional lawyers it would require for her to buy an airline ticket.

She cancelled the trip and decided, instead, to vacation at Rust Hills, N.J., which she could reach by bus. She is there now, but she is not having a very good time. Last week the refrigerator in her rented cottage quit working, and when she went to the landlord to ask to have it repaired, he said he had a better idea.

The warranty had not yet run out on that refrigerator, he said, and he would sue the manufacturer for non-compliance with its terms unless the refrigerator was replaced by November. The manufacturer has told him to go ahead and sue, and he will, but not for several months. His lawyer is tied up this summer trying to buy him an airline ticket.

New York Times

YOUR BEST BUYS EVERY DAY ARE AT —
CAPITAL SUPER FOOD
50 WEST BURNSIDE — OPEN DAILY 9-9
5124 CORDOVA BAY RD. Cordova Bay Plaza
Mon., Tues., Wed., Sat. 9-6 Thurs., Fri. 9-9 Sun. 11-6
Prices Effective: Mon., Tues., Wed., Aug. 25, 26, 27
COME SEE OUR NEW PARKING LOT!
We Reserve the Right to Limit Quantities

SHORT RIBS of BEEF lb. 89¢
Braising Ribs lb. 99¢

Canada Grade A CHUCK STEAK
Bone In lb. 89¢
Boneless CHUCK STEAK lb. 1.09

Fresh Daily GROUND BEEF lb. 79¢

Schweppes Ginger ALE 4 Qt. btl. Plus Bottles 1.09

Carnation Frozen Potatoes HASH BROWNS 2-lb. Pack 29¢

Snackery Twin Pack PIZZAS 1-Cheese & Pepperoni Sausage 12 oz. 1.19

SURF DETERGENT 5-lb. King Size 1.59

West VEGETABLE OIL 32-oz. Large Bottle 1.09

Gains BURGER DOG FOOD 72-oz. Box 2.39

Caresses Regular Size BODY BARS 4 for 1.00

Local A-1 CARROTS and CABBAGE lb. 10¢

Bartlett PEARS 4 lbs. 1.00

Second Captured Shark Dies in Aquarium Pool

VANCOUVER (CP) — The second of three six-gilled sharks captured last week in Georgia Strait by an expedition from the Vancouver Public Aquarium died Sunday.

Chris Angus, the aquarium director's executive assistant, said a post mortem on the death of the immature male shark was not completed, but said the shark probably died from general weakness and the trauma of capture. The shark was 10 feet long and weighed 350 pounds.

The largest of the sharks captured, a 400-pound, 10-foot male died shortly after reaching the aquarium. It had suffered shark bites to its gills and other wounds during capture.

The survivor is an eight-foot, 250-pound female. Angus said she was doing better from the start than the immature male.

Another official said the shark was still on public view but had been separated further from the public. The official said some people had dabbled their fingers in the water and disturbed the animals.

Angus said that the second shark did not die from internal injuries suffering during transfer. He said the animals were carefully lifted in slings to give equal support to all parts of their bodies, and a post mortem on the first shark revealed no evidence of ruptures.

After the capture the shark had equilibrium problems, possibly caused by air ingested during transferral. Aquarium staff had been walking the sharks around the pool so they would not go belly-up. The sharks are not being handled now.

Mrs. Leonard Wright, president of the Aquarium Association, said no plans were made for permanent display of the sharks because they were not expected to live long. The primitive six-gilled sharks feed on the ocean floor at depths as great as 1,000 feet.

MANNING PARK CAMPERS WAKE TO WET SNOW

MANNING PARK (CP) — Residents and campers at this resort area along the Hope-Princeton Highway 110 miles east of Vancouver woke up to wet snow Saturday.

A highways department spokesman said about 3½ inches fell in Allison Pass at the 4,200-foot level where the Manning Park Lodge is located, but the highway was wet and bare by afternoon.

A provincial parks branch employee said about two inches of snow fell in the area of the park's four campgrounds but was unable to say how many campers were in the popular area.

The highways department spokesman said graders weren't called out and no one was stuck as a result of the snowfall but the highway was closed 32 miles east of Hope by a small mudslide that followed the snow.

Youth Awarded $2M Damages

PORT ORCHARD, Wash. (UPI) — A 20-year-old youth who was shot and paralyzed from the neck down during an argument four years ago has been awarded $2 million damages — and his parents an additional $350,000—after a 10-day trial here.

The decision came after a $65,000 out-of-court settlement was set aside and a new trial ordered.

A civil court jury deliberated for six hours Saturday before reaching its decision to award the $2 million to Glenn Morgan and the additional $350,000 to his parents, Mr. and Mrs. Glenn Morgan.

The younger Morgan and his parents had sued Mr. and Mrs. Horace Burks, Henry Harlow and Burks' mother, the owners and directors of Burks-Harlow Corp., a mobile park where the shooting occurred.

Morgan, 16 at the time, and Burks, the manager of the park, got into an agrument over the teen-ager driving his motorcycle on the park grounds and during the altercation the youth was shot.

Burks originally was found guilty of a misdemeanor and fined $250 in criminal court.

Morgan and his parents, meantime, filed a suit in civil court.

The case appeared to be ended when the Morgans' attorney reached an agreement for a $65,000 settlement, but that was set aside by the court on grounds the attorney had made an error.

The result was a new trial and the $2 million award to Morgan.

During the trial, Morgan's attorney contended Burks shot his client, who was astride his motorcycle, as he bent down to remove the keys from the two-wheeler. Burks' attorney said Morgan was the attacker and the gun went off accidentally, when it fell to the ground during a scuffle.

DO-IT-YOURSELF ROAD JOB

STEWART (CP) — About 300 persons worked together Sunday to repair sections of a road out of this northwestern British Columbia town.

The people were doing work they say should be done by the provincial department of highways. Stewart is about 500 miles north of Vancouver near the B.C.-Alaska border.

Mary Schindel, co-ordinator of a committee called Operations North, said that about four miles of road, 60 miles south of here, was covered with crushed rock several inches deep.

She said men, women and children ranging in age from four years old to mid-70s, worked, assisted by heavy equipment operated by townspeople.

The action resulted from the provincial government cancelling a contract that would have improved the road linking Stewart with Smithers, Terrace an dPrince Rupert.

"The townspeople are prepared to return," Mrs. Schindel said Sunday, but said she will contact Premier Dave Barrett and ask him to contract out the repair work to local heavy equipment operators.

The government awarded the contract nine months ago but cancelled it recently when Mid-West Construction Ltd. failed to provide a performance bond.

Mrs. Schindel said that even if she gets no answer from the government people are still prepared to go back and fix the road themselves.

The more you know about whisky, The better for OFC 8-Year Old.

In between 2 and 12 years, at one point in aging, like everything else in life, Canadian whisky reaches "The Prime of Life": golden, mellow, smooth and full bodied.

In our opinion, 8 years old is "Prime."

That's why OFC 8-Year Old is 8 years old. And only 8 years old.

You can drink younger whisky or older whisky but you can't drink finer whisky than OFC 8-Year Old.

Its taste is so smooth it takes no getting used to.

OFC 8-Year Old. The Prime Canadian.

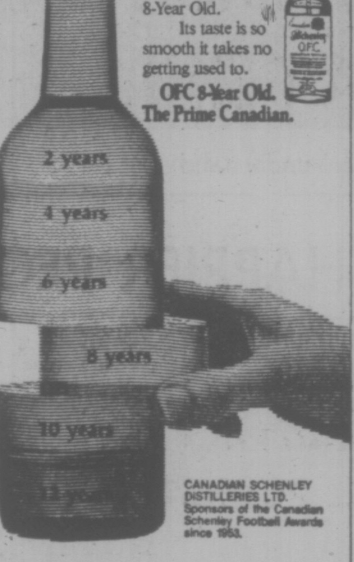

CANADIAN SCHENLEY DISTILLERIES LTD. Sponsors of the Canadian Schenley Football Awards since 1953.

"The Prime Canadian"

Trapped Robbers Escape

VANCOUVER (CP) — Police say that two safecrakers escaped Sunday while the revolver-wielding CNR policeman who had caught them was calling for help.

City police found drills, punches, a chisel and other safecracking tools at the CNR express office after, they say in their report, "a communications breakdown occurring within the CNR" caused a delay of several minutes in their arrival to help at the correct address.

The CNR constable said he was making a routine check on the premises when he noticed the safecracking in process. One safecracker darted to freedom before he could be caught.

The other two had broken a second floor window and were preparing to jump out when the constable ordered them back into the room.

He told city police he walked about 10 feet to a telephone to report the crime when one of the robbers dashed out the front door.

The other man tried to grab the tools which were in a nylon bag but failed before he ran down an interior stairwell to his freedom.

The CNR constable gave chase to the two robbers but failed to catch them.

A CNR spokesman said that about $2,000 to $3,000 in cash and some blank money orders was in the safe.

Poor on the March, UN Chief Warns

BRANDON (CP) — Within the next 10 or 15 years mankind is going to have to "make the leap to a planetary society" or face the prospect of ultimate destruction, said Maurice Strong Sunday at the opening of the 1975 United Nations' high school seminar.

Strong, executive director of the UN Environment program (UNEP) with headquarters in Nairobi, Kenya, told the 300 people in attendance that "the world's poor are on the march."

He said the industrialized West is going to have to admit Third World countries into an equitable world system of trade, politics and wealth distribution.

The Oak Lake, Man., native told his audience that the UN, having "fallen into lower repute with the public than ever before in its history," is facing in the next few months a special session of the assembly that is "probably the most important in its 30-year life."

The organization has reached a crossroads, he said, and will have to make choices that will either lead mankind to destruction, or give a greater number of people a better standard of life than ever before.

In the upcoming session of the UN, Third-World countries are going to press for a new international economic order, that will provide for more equitable resource and wealth sharing.

It is now that the Western nations will have to decide whether they will abandon an essentially selfish economic system that now favors the strong and rich.

"If the new international economic order is not in wide support the world will receive a setback from which it will not have a good chance to recover."

Strong said the Western industrialized nations, up until recently, enjoyed command of the UN.

"What we're seeing at the UN now, however, is the rule of the majority — democracy — for the first time."

Strong, who first joined the UN service in 1947, said that the emergence of China, a poor but powerful member of the organization, and the proliferation of Third World countries is turning the tide at the UN.

Socreds Would Share Power, Cash

KITIMAT (CP) — Opposition Leader Bill Bennett says that the provinical government should share resources revenues and power with the municipalities.

During weekend meetings with mayors and councils at Terrace, Kitimat and Smithers, Bennett said a Social Credit government would establish a formula to distribute revenues to British Columbia municipalities, with an extra share going to northern communities.

In a prepared statement issued Sunday, Bennett, who is on a month-long tour of the province, said sharing power is the only way to avoid the costs of big government.

"Centralized government is a menace to the provincial taxpayer and even more importantly it destroys the self-determination of municipal government."

He told a meeting Sunday that a Social Credit government would "be prepared to listen to groups within the community who wish to design and have finacnial support for alternative systems of education."

WAR CRIMINAL PROBE 'STALLED'

WASHINGTON — The state department is giving little help or encouragement to an immigration and naturalization service investigation of alleged Nazi war criminals living in the United States, Rep. Elizabeth Holtzman (D—N.Y.) charged Sunday.

Her office released copies of a letter she sent Secretary of State Henry Kissinger, protesting the department's "continuing failure to cooperate."

Miss Holtzman said she first wrote Kissinger in May, and got a reply July 30 from Assistant Secretary of State Robert J. McCloskey.

The reply said the immigration office gave the state department 50 individual files of alleged war criminals.

The state department checked the Berlin Document Centre and the West German government for additional information on the people involved, McCloskey told Miss Holtzman. He said State awaits a formal reply from the West German government, but that the Berlin Centre had "little new information."

Miss Holtzman said those steps merely duplicated what the immigration and naturalization service had already done.

"The only conclusion that can be drawn . . . is that the state department is making every effort to avoid contactiny any eastern European countries, including the Soviet Union, which may have relevant information about Nazi war criminals," Miss Holtzman said.

SPECIAL OFFER ON COLOR OR BLACK AND WHITE TELEVISION SETS

TYPE	MODEL NUMBER
ZENITH 23" B&W	SA2022W-9643509
PHILCO 25" COLOR	K7040TWA-134221
SILVERTONE 23" B&W	Model & Serial not known
ADMIRAL 26" COLOR	6L321-TVC939379
ADMIRAL 20" B&W & STAND	PN9807-TV475935
ZENITH 20" B&W	F4020W-4356855
SYLVANIA 26" COLOR	25LC10M-1433090
ELECTROHOME 11" B.&W	ENVOY-A214706
ADMIRAL 22" COLOR	22T801-TVC993103
G.E. 23" COLOR	C2505RWD-UHF-KD0038
ADMIRAL 23" COLOR	LK5511-TV363766
LEAR JET STEREO	H460-01606

PHONE THE PROFESSIONALS AT
383-1511 or 383-2961
BUTLER BROTHERS
TV Sales and Service
3396 Douglas St.

What more can we say . . .
. . . everything at Murray Goldman on Douglas
HALF PRICE all this week.

Half Price Sale

Famous designer Names On Sale All This Week

- CORTEFIEL OF SPAN
- JAEGER OF LONDON
- PORTS INTERNATIONAL
- YVES SAINT LAURENT
- GINO PAOLI OF ITALY
- HARDY AMIES
- OLEG CASSINI
- PIERRE CARDIN
- SAVILE ROW
- COUNTESS MARA
- LANVIN
- GIVENCHY

MURRAY GOLDMAN
1314 DOUGLAS—½ Block North of Yates
GOOD EVENING—Mrs. Johnson . . . M.G.

IF YOUR CAR REALLY MATTERS TO YOU

What a Great Time to Buy a New ECONOMY CAR!!
PONTIAC ASTRE
COUPES — HATCHBACKS
STATION WAGONS

Now With 60,000 MILE or 5-Year Engine Warranty
This is in addition to our 12 Month or 12,000 Mile Warranty

1975 ASTRE HATCHBACK
Automatic, deluxe wheel discs, whitewall tires, body side mouldings, radio, electric rear defroster, bumper strips, bumper guards, high energy ignition system and a host of standard features.
Stock No. A8231 .... $3866

1975 ASTRE HATCHBACK
140 C.I. 2-barrel engine, 4-speed transmission, deluxe wheel discs, whitewall tires, side protective mouldings, radio, electric rear defroster, bumper strip and guards, high energy ignition system, bucket seats, electric fuel pump, etc., etc.
Stock No. A8173 .... $3778

1975 ASTRE 2-DOOR COUPE
Bucket seats, 140 C.I. 2-barrel engine, 4-speed standard transmission, body protective mouldings, radio, electric rear defroster, high energy ignition, full cut pile carpeting, electric fuel pump and more standard features.
Stock No. A1783 .... $3463

1975 ASTRE 2-DOOR COUPE
Finished in cameo white with saddle cloth and vinyl bucket seats, 2300 cc engine, standard transmission, electric rear defroster, radio, bumper strips, bumper guards, side body mouldings, whitewall tir
Stock No. A1409 .... $3488

1975 ASTRE SAFARI STATION WAGON
Fully equipped for your driving pleasure with economy! Automatic, radio, bumper guards, bumper strips, electric rear defroster, whitewall tires, high energy ignition system, economical 140 C.I. 2-barrel engine, finished in Bimini blue and matching bucket seats.
Stock No. A1218 .... $3914

1975 ASTRE SAFARI STATION WAGON
Complete with woodgrain panelling, roof rack, custom burgundy vinyl interior, 2300 cc 2-barrel engine, 4-speed transmission, electric rear defroster, radio, remote mirror, plus a host of equipment too numerous to mention.
Stock No. A0291 .... $4051

— PLUS — iw
Now available for all new cars, trucks and recreational vehicles —
ENQUIRE ABOUT OUR NEW
3-YEAR — 36,000-MILE
POWER TRAIN WARRANTY

THEN YOU REALLY MATTER TO US

EMPRESS
PONTIAC • BUICK • GMC
2867 DOUGLAS AT TOPAZ
382-7121
EMPRESS PONTIAC BUICK LTD.
Dealer Licence Number D-3182
2867 DOUGLAS STREET, VICTORIA, B.C.

NEWFIE BUSES HALTED

ST .JOHN'S, Nfld. (CP) — Newfoundland remained without cross-province ground passenger service today as a strike by its 43 Canadian National bus drivers entered its second day.

Frank Petten, CN's public relations officer for Newfoundland, said picket lines were set up Sunday at all major terminals. CN ferries continued to operate normally although the drivers set up picket lines at the Port aux Basqus terminal.

Rain Drenches East, Strands Zoo Animals

Rains heavier than Hurricane Hazel in 1954 drenched southwestern Ontario on Saturday night and early Sunday, claiming at least two lives and causing extensive flooding and the evacuation of some homes.

Part of New Hamburg was under five feet of water early today as the Nith River, a tributary of the Grand, crested in that village about 15 miles west of Kitchener. No damage estimates were available.

A spokesman for the Grand River Conservation Authority said minor flooding is expected to continue along the Nith — swollen to 9½ feet above its normal level through Ayr, Plattsville and Paris until midnight Monday night.

Heaviest rainfall during the weekend was reported in the Orangeville and Mount Forest areas northwest of Toronto where close to five inches fell. Hurricane Hazel dumped 3.97 inches of rain in a 24-hour period.

Today's forecast calls for warmer, hazy weather with a chance of a thunderstorm late in the day.

In the United States, police said Sunday heavy thunderstorms flooded the Cleveland Zoo, stranding animals in water up to their necks, and that looting had broken out in areas where homes were flooded.

"The entire Fourth (police) District is a total wreck," a police dispatcher said. "We've had storm sewer back pressure blow streets 10 feet into the air, actually.

"Houses along the streets are flooded and now we are having massive looting. We've called in the entire polcie auxiliary and we still don't have enough manpower. We can still use all the help we can get."

Many of the animals at the zoo, which is in a low-lying area, were reported up to their necks in water.

LEBLANC FAVORS TALKS

HALIFAX (CP) — Negotiation with other nations will continue to be the federal policy on gaining control of offshore fish stocks, despite the unanimous request of Canada's premiers for unilateral declaration of a 200-mile limit, federal Fisheries Minister Romeo LeBlanc said Sunday.

"It is easy for the provincial premiers to call for unilateral declaration of a 200-mile fishing zone but they do not have to sit in the House of Commons and answer questions. I do," LeBlanc said in a telephone interview.

Canada had begun negotiations with other countries for a fishery management zone extending 200 miles offshore and that position would be pursued to the end.

"What that end will be, nobody knows. It may very well follow that no other choice is left but to declare the zone unilaterally," he said.

LeBlanc was responding to a resolution call made Friday by the provincial premiers at their annual meeting in St. John's, Nfld.

The premiers sent a telegram to Prime Minister Trudeau urging immediate unilateral action to impose the fishing zone as a means of protecting fish stocks.

LeBlanc said he doubted that Canada could defend such a territorial claim. It seemed unlikely Canada could thereby "reduce the fishing effort of other nations."

Fish Boats Sail

VANCOUVER (CP) — A month-long strike against the Fisheries Association of British Columbia ended Sunday when members of the United Fishermen and Allied Workers Union began fishing.

Union Secretary Jack Nichol said Sunday there were no problems getting the fleet back to work.

Most of th Fraser River sockeye salmon run was lost during the strike, but a few pinks have entered the river, he said.

Pickets were removed Thursday after union members accepted, on the fourth attempt, a contract offer. The settlement will increase the price paid to fishermen for sockeye—the tasty, red salmon most sought by consumers — to 62 cents a pound from 52 cents, pinks to 24 cents from 22, chums to 30 from 24 to 27 cents and large red springs to 68 cents from 65 cents.

Shoreworkers, who accepted the contract and voted Aug. 7 to return to work, will receive an increase of $1.10 an hour on a base rate of $4.76 and tendermen's salaries will increase $170 a month for a 14-day month.

Union president Homer Stevens, in announcing Friday that the 3,800 fishermen had voted 58.9 per cent for the one-year contract, said the members accepted the offer because their strike was losing effect.

The strike was marred by B.C. Supreme Court injunctions restricting picketing, the first issued in a labor dispute since the B.C. Labor Code was approved in 1973, and by a breakown in relations between the union and the 2,400-member Native Brotherhood of B.C. The brotherhood represents Indian fishermen.

CHRISTMAS — NEW YEAR'S: SIT IN THE SUN CHRISTMAS — NEW YEAR'S: SIT IN THE SUN CHRISTMAS — NEW YEAR'S: SIT IN THE SUN CHRISTMAS — NEW YEAR'S:

DO YOU WISH TO BASK IN THE HOT SUN THIS WINTER!!

DON'T BE TOO LATE!!!

WE STILL HAVE SPACE AVAILABLE FOR

HAWAII — MEXICO

CUBA — CARIBBEAN

PRICES AND PACKAGES TO SUIT ALL POCKET BOOKS

FEATHERSTONE

TRAVEL SERVICE LTD.

734 YATES STREET 386-6101

COLWOOD PLAZA 478-9505

REMEMBER — "IF IT'S TRAVEL — IT'S FEATHERSTONE"

GOLDEN AGE DAY/PNE WEDNESDAY!

An old couple did come from Namu,
To enjoy our marvellous tattoo,
The pipers did blow,
As the marchers did go,
And the drummers went ra-ta-tattoo!

After, they laughed when we said,
Shouldn't you two be home in bed?
They gave us a wink,
Said, you're as young as you think,
And went off to Playland instead!

Tattoo matinee 1:30 p.m. Pacific Coliseum.
Golden Agers, $1.00; others, $3.00.
Remember Golden Agers get Free grounds admission all day!

FUN-TASTIC! FUN-TABULOUS! FUN-DERFUL!

PNE '75

AUGUST 16 - SEPTEMBER 1

SAFEWAY

Monday and Tuesday Specials at SAFEWAY

Beef Short Ribs
Government Inspected
"Thick Cut." Canada
Gr. A lb. 79¢

Frying Chicken Breasts
Government Inspected
Frozen - Approx. 3-lb. or 5-lb. bag ... lb. $1.19

Valencia Oranges
California Grown
Fancy Grade.
Large size 56's .... 10 for $1.00

Watermelon
California Grown
Slice and Serve Chilled Whole .. lb. 8¢ Cut lb. 11¢

Cadbury's Choco Mixes Instantly. Serve Chilled ... 2 lb. ctn. $1.98
Shreddies Nabisco Brand Breakfast Cereal. 18-oz. Package ... 73¢
Margarine Fleischman's 100% Corn oil ... 2 lb. pkg. $1.69
Handi Wrap Dow Brand 12"x100' roll, each ... 49¢

SAANICH ROTARY C-FAX 1070
proceeds to the G.R. PEARKES CLINIC FOR HANDICAPPED CHILDREN
6th annual SALMON DERBY
IN CO-OPERATION WITH CANADA SAFEWAY
SUNDAY, SEPTEMBER 21, 1975
EARLY BIRD PRIZES!! THIRTY $50 SAFEWAY FOOD CERTIFICATES
win TWO 1975 METRO TOYOTA COROLLA STATION WAGONS
Tickets Available at SAFEWAY

Sweet Biscuits
Peek Frean Brand
Ass't'd. Varieties
Min. 14-oz. Package. Your choice ... 99¢

Liquid Detergent
Sunlight brand
32 fl. oz. bottle $1.09

Powdered Detergent
Sunlight brand ... 5 lb. Box $2.29

Prices Effective: August 25th and 26th, Monday and Tuesday— In Victoria and Sidney Regular Safeway Stores Only. Sales in Retail Quantities Only.

SAFEWAY
CANADA SAFEWAY LIMITED

TORONTO MARKET TRADING

In addition to Canadian Press stock reports, bond and mutual fund prices, market quotations also are supplied by the following firms or agencies: Investment Dealers' Association of Canada, Richardson Securities, Royal Bank of Canada, Pemberton Securities, A. E. Ames & Co., Annett Mackey Ltd., Bongard Leslie & Co. Ltd., and Vancouver Stock Exchange.

TORONTO 1:00 P.M. STOCKS
Districuted by CP
Toronto Stock Exchange—Aug. 25
Quotations in cents unless marked $. z—Odd lot, xd—Ex-dividend, xr—Ex-rights, xw—Ex-warrants. Net change is from previous board-lot closing sale.

Stock	Sales	High	Low	1:00 p.m.	Net Ch'ge
		A and B			
A.G.F.M	100	185	185	185	
Abby Glen	3300	410	405	405	−15
Abitibi	2660	$10¾	10⅝	10⅝	
Abitbi 7½p	z70	$40	39	40	
Abitbi 10	400	$50⅛	50⅛	50⅛	
Acklands	100	$16	16	16	−⅛
Advocate	1000	165	165	165	+20
Afton Min	600	$5⅛	490	490	−35
Agnico E	218	$5¼	5⅛	5⅛	−¼
Agra Ind	1300	$6	5¾	6	+¼
Albany	1050	26	26	26	+1
Alt East G	1200	$7	6⅞	6⅞	+⅛
Alta Gas A	1650	$12¼	12	12¼	+¼
Alta G C p	100	$52	52	52	
Alta G E p	200	$21¼	21¼	21¼	
Alcan	4545	$23¾	23½	23½	
Algo Cent	100	$13¼	13¼	13¼	−¼
Algoma St	z20	$27⅛	27⅛	27⅛	
All-Can B	125	250	250	250	
Alminex	z50	$5	5	5	
Almin 4½ p	450	$32½	32⅛	32½	
Am Bonza	200	230	230	230	
Am Larder	3000	41	40	40	−2½
Am Leduc	11200	6	5½	6	
A Quasar P	100	$17½	17½	17½	+½
Andres W	100	$10¾	10¾	10¾	
Ang U Dev	1500	86	86	86	−2
Aquitaine	1250	$20¼	20	20	−⅛
Asamera	2052	$8⅞	8⅝	8¾	+¼
Asbestos	z75	$20¼	19⅝	19⅝	
Asoc Porc	z93	95	95	95	
Atco A	400	$9¾	9¾	9¾	−⅛
Ato Hard A	200	$12	12	12	
BC Sugar A	100	$20⅝	20⅝	20⅝	+⅛
BP Can	400	$12	11¾	12	+¼
BP Can p	z5	$63	63	63	
Bad Boy	300	480	480	480	
Balindery	1000	43	43	43	−2
Bank Mtl	12157	$17⅝	17½	17⅝	+⅜
Bank N S	475	$44⅜	44⅛	44⅛	+⅛
Beavr E A	500	435	435	435	
Becker B p	200	$6⅝	6⅝	6⅝	
Bell Canad	2717	$43⅝	43½	43⅝	
Bell A pr	z27	$43⅛	43	43⅛	
Bell B pr	z10	$44	44	44	
Bell D pr	100	$48	48	48	
Bell 2.28	1150	$26¾	26½	26½	
Beth Cop A	128	$11⅜	11⅜	11⅜	+⅛
Big Nama	1000	12½	12½	12½	
Black P A	100	365	365	365	
Block Bros	2050	325	325	325	
Bovis Cor	100	126	126	126	+11
Bow Valy	950	$14	13⅞	14	+⅛
Brameda	17298	90	82	86	+6
Brascan A	2588	$12½	12⅜	12½	+⅛
Brenda M	100	425	425	425	
BC Pack B	100	$16½	16½	16½	−½
BCPh 4⅜ p	z20	$42¾	42¾	42¾	
BCPh 4.84	z40	$12	12	12	
Brunswk	500	405	400	400	−5
Burns Fds	1200	$9	8¾	9	
		C			
CC Yachts	200	258	258	258	+8
Cad Frv	424	$12	12	12	
Cad Frv A	z10	$16	16	16	
Cal Pow A	1500	$26	26	26	
Cam Mine	19350	55	53	53	−1
Camflo	620	[illegible]	[illegible]	[illegible]	[illegible]
Camp RL	917	[illegible]	[illegible]	[illegible]	[illegible]
Campau A	550	[illegible]	[illegible]	[illegible]	[illegible]
Campau 7p	400	[illegible]	[illegible]	[illegible]	[illegible]
Can Cem L	z25	[illegible]	[illegible]	[illegible]	[illegible]
C Cem L p	130	[illegible]	[illegible]	[illegible]	[illegible]
C Geother	4700	[illegible]	[illegible]	[illegible]	[illegible]
C Nor West	1700	[illegible]	[illegible]	[illegible]	[illegible]
Can Perm	1610	[illegible]	[illegible]	[illegible]	[illegible]
C Safway p	z15	[illegible]	[illegible]	[illegible]	[illegible]
CS Pete	2000	[illegible]	[illegible]	[illegible]	[illegible]
C Cable w	z4	[illegible]	[illegible]	[illegible]	[illegible]
Cdn Cel	100	[illegible]	[illegible]	[illegible]	[illegible]
C Ex Gas	750	[illegible]	[illegible]	[illegible]	[illegible]
CGE	190	[illegible]	[illegible]	[illegible]	[illegible]
CGE pr	300	[illegible]	[illegible]	[illegible]	[illegible]
CG Invest	100	[illegible]	[illegible]	[illegible]	[illegible]
C Hidrogas	1000	[illegible]	[illegible]	[illegible]	[illegible]
C Homestd	1200	[illegible]	[illegible]	[illegible]	[illegible]
C Hydro	100	[illegible]	[illegible]	[illegible]	[illegible]
C Imp Bank	9895	[illegible]	[illegible]	[illegible]	[illegible]
C Ind Gas	375	[illegible]	[illegible]	[illegible]	[illegible]
CIL	z6	[illegible]	[illegible]	[illegible]	[illegible]
Cl Powr A	200	[illegible]	[illegible]	[illegible]	[illegible]
CLI Pete	950	[illegible]	[illegible]	[illegible]	[illegible]
C Marconi	200	[illegible]	[illegible]	[illegible]	[illegible]
C Merrill	200	[illegible]	[illegible]	[illegible]	[illegible]
C Ocdental	100	[illegible]	[illegible]	[illegible]	[illegible]
CP Inve	900	[illegible]	[illegible]	[illegible]	[illegible]
CP Ltd	6005	[illegible]	[illegible]	[illegible]	[illegible]
Cdn Sup O	400	[illegible]	[illegible]	[illegible]	[illegible]
Cdn Tire A	872	[illegible]	[illegible]	[illegible]	[illegible]
C Ulitles	300	[illegible]	[illegible]	[illegible]	[illegible]
Capit Div	500	[illegible]	[illegible]	[illegible]	[illegible]
Care	400	[illegible]	[illegible]	[illegible]	[illegible]
Carl OK	2100	[illegible]	[illegible]	[illegible]	[illegible]
Cassiar	780	[illegible]	[illegible]	[illegible]	[illegible]
Celanese	760	[illegible]	[illegible]	[illegible]	[illegible]
Charter Ol	100	[illegible]	[illegible]	[illegible]	[illegible]
Chieftan D	850	[illegible]	[illegible]	[illegible]	[illegible]
Chimo	1000	[illegible]	[illegible]	[illegible]	[illegible]
Chrysler	3620	[illegible]	[illegible]	[illegible]	[illegible]
CHUM B	200	[illegible]	[illegible]	[illegible]	[illegible]
City Sav T	100	[illegible]	[illegible]	[illegible]	[illegible]
Claiborne	300	[illegible]	[illegible]	[illegible]	[illegible]
Coch Will	1300	[illegible]	[illegible]	[illegible]	[illegible]
Coin Lake	12500	[illegible]	[illegible]	[illegible]	[illegible]
Coldstm	550	[illegible]	[illegible]	[illegible]	[illegible]
Cominco	1110	[illegible]	[illegible]	[illegible]	[illegible]
Com Cap	100	[illegible]	[illegible]	[illegible]	[illegible]
C Holiday I	200	[illegible]	[illegible]	[illegible]	[illegible]
CHins A p	150	[illegible]	[illegible]	[illegible]	[illegible]
Comtech	100	[illegible]	[illegible]	[illegible]	[illegible]
Con Bath	766	[illegible]	[illegible]	[illegible]	[illegible]
Con Bath p	100	[illegible]	[illegible]	[illegible]	[illegible]
C Bath 68 w	500	[illegible]	[illegible]	[illegible]	[illegible]
Con Fardy	1225	[illegible]	[illegible]	[illegible]	[illegible]
C Durham	3000	[illegible]	[illegible]	[illegible]	[illegible]
C Morisn	2000	[illegible]	[illegible]	[illegible]	[illegible]
Cons Prof	1000	[illegible]	[illegible]	[illegible]	[illegible]
C Rexspar	1000	[illegible]	[illegible]	[illegible]	[illegible]
Con Distrb	1100	[illegible]	[illegible]	[illegible]	[illegible]
Cons Gas	4075	[illegible]	[illegible]	[illegible]	[illegible]
Con Gas D	300	[illegible]	[illegible]	[illegible]	[illegible]
Conwest	z20	[illegible]	[illegible]	[illegible]	[illegible]
Cooper C	500	[illegible]	[illegible]	[illegible]	[illegible]
Copeland	800	[illegible]	[illegible]	[illegible]	[illegible]
Coseka R	1700	[illegible]	[illegible]	[illegible]	[illegible]
Costin R w	400	280	280	280	−25
Crain R L	200	$10⅜	10⅜	10⅜	+⅛
Crestbrk	300	325	325	325	+15
Cstland	1500	13	13	13	
Crush Intl	200	$8⅜	8⅜	8⅜	−⅛
Cuvier M	1200	96	95	96	
Cyprus	1950	$9¼	9⅛	9¼	+⅛
		D to G			
Daon Dev	200	$9¼	9¼	9¼	+⅛
[illegible]	[illegible]	[illegible]	[illegible]	[illegible]	[illegible]
NS Savngs	100	$15¾	15¾	15¾	
Nowsco W	1000	$17	17	17	−½
Nu-Wst A	z75	$9½	9½	9½	
Nudlama	1000	44	44	44	−1
Numac	1750	$10½	10¼	10½	
OPI Ltd	200	180	180	180	+5
OSF Ind	400	285	285	285	−5
Oakwood P	1000	81	81	81	−1
Obrien	5000	65	64	64	−5
Ocelot Ind	900	$7	6⅞	6⅞	
Okanagan	100	$6⅞	6⅞	6⅞	+⅛
Orchan	1200	240	235	235	
Oshawa A	z25	$5½	5½	5½	
		P to S			
[illegible]	[illegible]	[illegible]	[illegible]	[illegible]	[illegible]
Slater Stl	583	$9¾	9¾	9¾	+⅛
Southm A	1000	$25¼	24⅞	25¼	
Spar Aero	300	260	258	260	+10
Spooner	500	18½	18½	18½	−½
Stelco A	3125	$30⅜	30	30⅜	+¼
Steep R	300	133	130	133	
Steinbg A	z20	$18	18	18	
Strathrn A	200	100	100	100	+1
Sullivan A	100	166	166	166	+5
Sunbrst E	3000	10	10	10	+½
Sundale O	3500	$6¼	6⅛	6⅛	
		T to Z			
Teck Cor A	230	300	295	300	+2
Teck Cor B	1000	260	252	260	+5
Texaco	100	$29⅝	29⅝	29⅝	−⅛
Txsglf	1535	$31½	31¼	31¼	−⅛
[illegible]	[illegible]	[illegible]	[illegible]	[illegible]	[illegible]

The market at London was closed today because of the August bank holiday.

Toronto Prices Continue Climb

Prices at Toronto moved sharply higher in light mid-afternoon trading continuing the advance of the previous session.

Volume by 2 p.m. was 621,000 shares, down from 772,000 at the same time Friday.

Gains outnumbered losses 152 to 113 with 192 issues unchanged.

Vulcan Industrial Packaging rose 1¼ to $12¾, Price Co. 1 to $18, Rothmans Pal Mall ⅞ to $13⅞, Eddy Match ¾ to $30 and General Motors ¾ to $49¼.

Dome Pete lost ½ to $29¾, Ivaco Industries A ½ to $9 Nowsco Well ½ to $17 and Canadian Imperial Bank ⅛ to $26¼. Among mines, Sherritt Gordon A gained ¼ to $7⅝, Advocate 20 cents to $1.65 and Kerr Addison A ⅛ to $7⅛.

Dickenson fell ¼ to $8 and United Asbestos 15 cents to $4.55.

Gains among oils included Ranger, up ¼ to $16⅝, Asamera ¼ to $8¾ and Total Pete ⅛ to $5⅞.

New York

The market showed a modest rise at New York on the momentum of Friday's technical rally.

Brokers said the market seemed to be drawing continued support from shortcovering, or the repurchase of borrowed shares sold earlier by investors looking to profit from price declines.

They also noted that some bargain hunting in depressed issues might have been encouraged by talk of an impending Sinai agreement between Egypt and Israel and by President Ford's call for more tax incentives and less government regulation of business.

Bank stocks were strong in the wake of the assertion by Arthur F. Burns, chairman of the Federal Reserve Board, over the weekend that the Fed would come to the aid of any bank that might encounter financial trouble because of its investment in New York City securities.

Citicrop rose ¾ to $32, Chase Manhattan 1¼ to $32 and J. P. Morgan 1 to $56⅝.

$ EXCHANGE

In Victoria today purchase of U.S. funds in terms of Canadian dollars at the Royal Bank was $1.0300 for cash, 1.0305 for cheques and 1.0290 for coins. Selling rates were 1.0405 for cheques and 1.0410 for cash.

MONTREAL (CP)—U.S. dollar in terms of Canadian funds at noon today was up 3-50 at $1.0330. Pound sterling was up 13-100 at $2.1755.

In New York, the Canadian dollar was down 3-50 at $0.9680. Pound sterling was unchanged at $2.1060.

CONTRACT BONDS
IMMEDIATE SERVICE
"Insurance is our business . . not a sideline"
HARBORD INSURANCE LTD.
VICTORIA 386-8441 VANCOUVER 687-8887 EDMONTON 424-0347

VANCOUVER

Tacoma Active

Prices were down in light trading at Vancouver. Volume to 11 a.m. was 414,100 shares.

Among industrials, Canterra was up .08 at $1.22 on 48,600 shares. Daon rose .50 to $9.25 on 2,600 shares. Ionarc was unchanged at .18 on 1,000. Portcom was unchanged at .50 on 500 shares. Pacific Northern Gas was up .05 at $3.30 on 300 shares. Okanagan Holdings was unchanged at $6.25 on 100 shares.

In the mines, Belmoral was down .20 at $1 on 48,000. Cypress rose .02 to .62 on 29,550. Andex Mines was down .01 at .25 on 14,500. Aalenian rose .01 to .23 on 12,500. Reako was up .01 at .27 on 10,000. Barrier Reef was down .01 at .86.

Most active issue in the oils was Tacoma, unchanged at .20 on 5,500. Charleston was down .02 at .54 on 4,500. Mountain States was unchanged at .80 on 4,500. Rainier Enterprises rose .05 to 1.05 on 2,700. Davoil was unchanged at .25 and Stampede was unchanged at $1.90.

Volume on the Curb Exchange was 441,700 shares. Diana fell .01 to .20 on 181,500 shares. Claymore was up .01 at $1.18 on 35,800. Tapin Copper fell .02 to .29 on 32,400. Beach Gold was down .02 at .34 on 24,000. Kelmount was unchanged at .04 and Nomad was down .07 at .63.

EARLY QUOTES

VANCOUVER 10:15 A.M. STOCKS
By The Canadian Press
Following are 10:15 a.m. PDT prices on a selected list of stocks provided by the Vancouver Stock Exchange. Net change is from previous day's close.

Stock	Sales	10:15	Ch'ge
MINES			
Belmoral	41000	95	−25
Andex	13000	26	
Cypress	10050	53	−7
Scintine	9000	10	
Acheron	8500	20	
Northair	7500	200	−2
Barrier Reef	7200	89	+2
Kalco	5000	6½	
Avino	5000	35	
Grandora	4100	17	+1
INDUSTRIALS			
Canterra	46900	123	+9
Daon	2500	925	+50
Ionarc	1000	18	
Portcom	500	50	
Pac N Gas	300	330	+5
OILS			
Charleston	4500	54	−2
Mtn States	3500	80	
Tacoma	2500	20	
Rainier	2000	105	+5
Davoil	2000	25	
Stampede	1000	190	

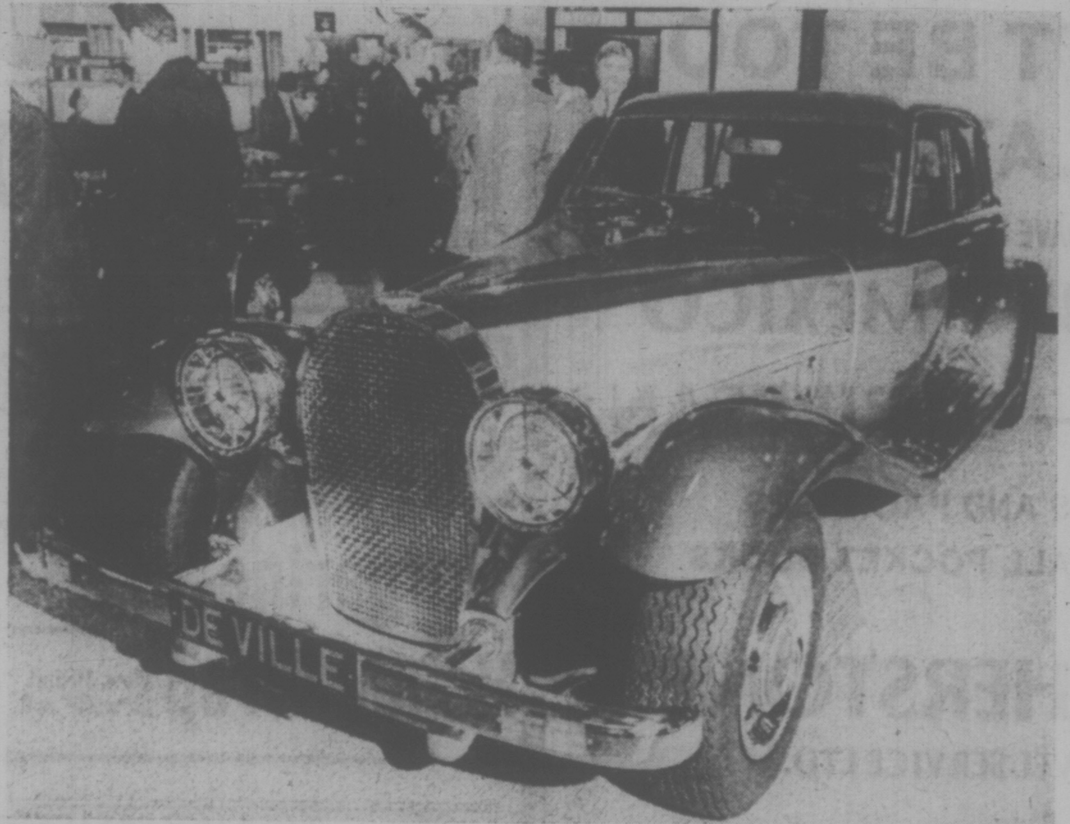

OLD STYLE, but despite the sleek styling of the 1930s, this Panther De Ville is a product of the '70s at a recent U.K. motor show. Underneath the sleek contours of the car, the mechanical components include a V-12 Jaguar engine, independent suspension front and rear, automatic transmission and shock absorbers on the front and rear bumpers that will take the strain of a 30 m.p.h. head-on impact with minor damage. Inside the car is a massive expanse of leather with two-tone seats, walnut dashboard, electric windows, air conditioning and individual rear passenger lights. An electrically operated sliding roof, radio, cassette, television, telephone and cocktail cabinet can be added if required.

WINNIPEG GRAIN

WINNIPEG (CP) — Prices closed generally mixed in moderate activity on the Winnipeg Commodity Exchange.

Although oilseeds made gains of up to 15 cents a bushel, barley, oats and rye all suffered modest losses.

Friday's volume of trade was 62,000 bushels of feed wheat, 636,000 of oats, 594,000 of barley, 9,000 of corn, 1,254,000 of rye, 85,000 of flax and 941,000 of rapeseed.

Closing prices:

	HIGH	LOW	CLOSE
Flax—			
Oct	852	848	850
Nov	—	—	830
Dec	—	—	820
May	809	808	808
Rapeseed Thunder Bay:			
Nov	—	—	670
Dec	—	—	640
May	—	—	610
Rapeseed Vancouver			
Sept	764	740	764
Nov	736	709½	731
Jan	713	695	713
Mar	687	680	687
Rye			
Oct	342¾	333½	338
Dec	319½	309	310
May	321	309½	311
Barley			
Oct	272½	270½	271½
Dec	261½	260	260
May	—	—	262
Oats			
Oct	177¾	173	173½
Dec	165	163	163
May	165½	163	163
Feed Wheat			
Oct	377	375	376½
Dec	—	—	367¾
May	—	—	371
Corn (basis Montreal)			
Sept	—	—	390
Dec	—	—	382
Mar	—	—	366

EARNINGS

Camflo Mines Ltd., six months ended June 30: 1975, $2,096,483, 61.2 cents a share; 1974, $2,884,758, 84.2 cents.

C and C Yacths Ltd., nine months ended June 30: 1975, $337,000, 35 cents a share; 1974, $462,000, 49 cents.

Consolidated Pipe Lines Co., six months ended June 30: 1975, $192,013, 32 cents a share; 1974, $183,915, 31 cents.

Richard Costain Canada Ltd., six months ended June 30: 1975, $458,000, 34 cents a share; 1974, $1,778,000, $1.32.

Great Northern Gas Utilities Ltd., six months ended June 30: 1975, $1,283,000, 39 cents a share; 1974, $1,143,000, 34 cents.

J. Harris and Sons Ltd., six months ended June 30: 1975, $2,236,000, 68.7 cents a share; 1974, $3,039,000, $1.13.

Hollinger Mines Ltd., six months ended June 30: 1975, $4,397,000, 89 cents a share; 1974, $310,000, six cents.

Jorex Ltd., six months ended June 30: 1975, $636, loss, no per share figures available; 1974, $145,861, loss.

Labrador Mining and Exploration Co. Ltd., six months ended June 30: 1975, $5,533,000, $1.68 a share; 1974, $2,289,000, 69 cents.

CHICAGO GRAIN

CHICAGO (AP) — A rally in the closing minutes cut most grain future losses on the Board of Trade today.

There had been good demand for grains on the opening. Some trade sources thought that the close on Friday left some purchase orders unfilled. A good commercial demand also was noted in the major pits.

After the demand had been satisifed, however, profit-taking by local professionals brought prices down. Much stop-loss selling developed. From that point on until the last 30 minutes, prices in the corn, soybean and wheat pits moved in an area of about five to 10 cents a bushel under Friday's closes. The selling was influenced largely by the weekend rainfall which was said to have been very beneficial for crops.

Some commercial buying developed late in the session and local professionals joined in, forcing shorts to cover as prices advanced. It was this move that cut the losses in all pits except wheat. Meal and oil futures improved, although still closing on the low side.

Gold futures closed little changed.

At the close of grain trade, wheat futures were 3½ to eight cents a bushel lower, Sept. 4.40; corn was 1 to 3¼ lower, Sept. 3.19¾; soybeans were 4 lower to ½ higher, Sept. 6.16 and oats were ¾ lower to ½ higher, Sept. 1.73½.

First Payments From IOS 'Soon'

QUEBEC (CP) — First payments are expected to be made soon to investors from the liquidated assets of Investors Overseas Services (IOS), a spokesman for the international committee co-ordinating the liquidation said on the weekend.

Gerald A. Lacoste, secretary of the Quebec Securities Commission, said investors should send their claims to IOS headquarters at Ferney-Voltaire, France.

"There won't be any distribution of money unless a considerable percentage of the investors make their claims known," he said.

Liquidated assets in the hands of various regulatory bodies and liquidators in several European, North American and Caribbean countries now amount to about $160 million, he said.

The statements came at the end of a meeting to discuss technical difficulties involved in the liquidation and distribution of assets of the numerous companies in the IOS group. Officials said "satisfactory progress" was made.

The international committee of liquidators consists of the Quebec and Ontario securities commissions, the federal department of corporate and consumer affairs, the United States securities and exchange commission, the Luxembourg banking commission and the attorney-general of the Netherlands Antilles.

Also present were liquidators of the bankrupt Bahamas Commonwealth Bank which had handled IOS funds.

The committee was formed in 1973 following the collapse of the billion-dollar IOS empire, founded in the 1950s by American Bernard Cornfeld and taken over in 1971 by financier Robert Vesco.

TREASURY BILLS

OTTAWA (CP) — New 91-day treasury bills issued Thursday: $280 million at an average price of 98.101 and an average yield of 7.76 per cent. Last week: $280 million at average price of 98.129 and average yield of 7.65 per cent.

182-day: $70 million at an average price of 96.121 and average yield of 8.09 per cent. Last week: $70 million at average price of 96.178 and average yield of 7.97 per cent.

$2.38 Million Suit Settled

COLUMBIA FALLS, Mont. (AP) — A $2.38 million, five-year-old suit against the Anaconda Aluminum Co. for alleged landscape damage from fluoride emissions has been settled out of court.

The amount was not divulged.

Environmentalists claim fluoride emissions from an Anaconda plant have damaged rich plant life on the west slope of the Continental Divide.

CALGARY LIVESTOCK

CALGARY (CP) — Receipts to 11 a.m. at the Calgary Public Stockyards totalled 650 head, mostly slaughter heifers and cows. Trade was dull.

Insufficient slaughter steers were on offer to establish quotations. Heifers met an indifferent demand at prices $1 lower. Good cows sold 50 cents lower, while other grades traded steady to strong. Bulls sold $1 lower.

Heifers, A1, A2: 35-38. A3: 32-34.

Cows, D1, D2: 18-19.50. D3: 16.50-18. D4: 14-16.50.

Good bulls: 21-23.50.

Feeder cattle were mostly yearling steers 750 pounds and up and yearling heifers in the 600-pound range. These met a moderate demand. Feeder steers were steady for quality. Feeder heifers sold $3 lower. No stock calves were on offer.

Good feeder steers 750 pounds and up: 33-36.70.

Good feeder heifers 550 pounds and up: 25-27; common-to-medium: 18-24.

No hogs were sold to 11 a.m.

DIVIDENDS

British Columbia Packers Ltd., class A, 37.5 cents, semi-annual, Sept. 15, record Sept. 1.

Campeau Corp., seven-per-cent pfd., 17.5 cents, Sept. 30, record Sept. 16.

Canadian General Electric Co. Ltd., 35 cents, increase of 10 cents, Oct. 1, record Sept. 18; plus an extra of $1, Nov. 15, record Oct. 14; pfd., 62.5 cents, semi-annual, Nov. 15, record Oct. 14.

Cockfield, Brown and Co. Ltd., 12.5 cents, Sept. 30, record Sept. 19.

Crown Trust Co., 16.25 cents, Oct. 1, record Sept. 12.

Du Pont of Canada Ltd., 10 cents, Oct. 31, record Oct. 1.

Logistec Corp., class A, three cents; class B, 2.55 cents, both payable Oct. 1, record Sept. 19.

Maritime Telegraph and Telephone Co. Ltd., 32.5 cents; 7.10-per-cent-pfd., 17.75 cents; 8.60-per-cent pfd., 21.5 cents; 9.40-per-cent pfd., 23.5 cents, all payable Oct. 15, record Sept. 19.

Mindustrial Corp. Ltd., 12.5 cents, Sept. 30, record Sept. 16.

Northern Electric Co. Ltd., 15 cents, Sept. 30, record Sept. 5.

Revelstoke Cos. Ltd., 10 cents, semi-annual, Oct. 1, record Sept. 12; six-per-cent pfd., 30 cents, Dec. 1, record Nov. 14.

Shaw Pipe Industries Ltd., 10 cents, initial since incorporation, Oct. 15, record Sept. 15.

Sherritt Gordon Mines Ltd., class A, 15 cents; class B, 12.75 cents, decrease of 2.25 cents, both payable Sept. 15, record Aug. 29.

WCI Canada Ltd., 20 cents, Sept. 19, record Aug. 29.

COMMODITIES

Gold Futures, U.S. Funds, Wpg.—
400-Ounce Contracts

	Open	High	Low	Close
Oct 75	163.00	163.20	163.00	163.00
Jan 76	167.00	167.40	167.00	167.20
Apr 76	171.90	172.10	171.80	172.10
Jly 76	176.70	176.80	176.70	176.70
Oct 76	—	—	—	181.40

Friday's volume: 66 contracts.

100-Ounce Contracts

	Open	High	Low	Close
Aug 75	—	—	—	162.00
Nov 75	164.30	164.60	164.30	164.50
Feb 76	169.40	169.50	169.00	169.50
May 76	174.10	174.40	174.10	174.40
Aug 76	—	—	—	178.90

Friday's volume: 28 contracts.

Foreign Exchange

MONTREAL (CP) — Mid-day foreign exchange rate in Canadian funds supplied by the Bank of Montreal:

Australia dollar 1.3680, Austria schilling .0580, Belgium convertible franc .0282, Bermuda dollar 1.0450, Brazil Cruzeiro .1289, Bulgaria lev .9815, China renminbi .5600, Czechoslovakia crown .1925, Denmark krone .1770, France franc .2430, Germany mark .4100, Greece drachma .0342, Hungary forint .0195, Indian rupee .1225, Italy lira .001595, Japan yen .003535, Mexico peso .0840, Netherlands guilder .4005, New Zealand dollar 1.1350, Norway Krone .1930, Poland zloty .0468, Romania Leu .1963, South Africa rand 1.48, Spain peseta .0184, Sweden krona .2440, Switzerland franc .3935, United Kingdom pound 2.21, United States dollar 1.0375, U.S.S.R. ruble 1.4140, Venezuela bolivar free .2413.

$1,000
A WEEK IS NOT OUTRAGEOUS!!
. . . IN THE VIDEO GAME BUSINESS
"The electronic 'video game' is quiet, very profitable and is seen in the best places." "WALL STREET JOURNAL, MARCH 18, 1974. "The total take from all machines now in play is estimated at more than $900-million annually" "TIME MAGAZINE, APRIL 1, 1974. This can be your own business, operated on a strictly cash basis, with no accounts receivable, no cheques. All your profits in cash, immediately. We can furnish full facts upon request, including documented potential earnings. Excellent locations available.
FULL OR PART TIME. NO SELLING.
Minimum inventory required from $3,000.
Please write to: Mr. Hickok, Can-Am Agency
570 Hornby St., Vancouver, B.C. V6C 2E7
Phone: (604)681-6151

FISHER — FOLK WILL ENJOY:
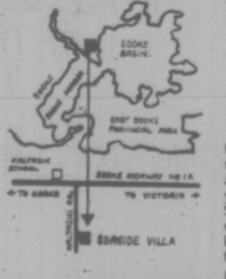
SEASIDE VILLA
1987 KALTASIN ROAD
Handy to Sooke Harbor and Sooke Basin — a true fisherman's paradise . . . and you'll be able to launch your small boat from a beach you can treat as your very own!
See these deluxe 2-bedroom condominium waterfront suites with all the features you are looking for in a satisfying new home. Priced from $33,900 to $38,900 with low down payments and 10% mortgage funds available.
Exclusive Agents: B. F. Hanley Agencies and T. L. Mann and Associates
OPEN 1-8 Mon. to Fri., 10-8 Sat.

INVESTMENTS
11 Suites — 2 Stores $218,000.
30 Suites — Oak Bay WATERFRONT $790,000.
21 Suites — city $315,000.
City Business $350,000.
Clear title naturally.
Make $50,000 a year. You Should!
16 Suites — Fairfield TRY $235,000.
OWN YOUR OWN BLOOMING ISLAND
$1,800,000.
30 Minutes from Victoria.
A. E. HAYNES LTD.
(EST. 1910)
739 Fort St. 386-3271 658-8168
See Peter Brown
P.S. 50 ACRES, ALL SEWERED.
Ready for Subdivision.
$11,000.00 per acre.

We lend direct

You don't have to wait for decisions

We are a national company providing financing to the real estate industry. We specialize in construction, interim and second mortgage loans. Call us to discuss your short term financing requirements.

Heller-Natofin Group

1162 Fort Street, Victoria, B.C., Telephone: 388-4042
1280-777 Hornby Street, Vancouver, B.C., Telephone: 681-5494

Lorne K. Mattson, Mortgage Manager

mortgage money is our business

You're Fired . . . This Is a Recording

WINDSOR, Ont. — The entire on-air staff of Windsor radio station CJOM-FM has been fired . . . by a tape recording.

A recorded message played at a staff meeting said station officials want to re-structure the rhythm-and-blues entertainment provided by the station.

The fired employees said the message came as a complete surprise.

"It was very sudden," said **Paul Nathan,** a disc jockey. "There wasn't even a letter of explanation.

"They just played a minute-long tape recording, gave me the envelope containing health and unemployment insurance slips and severance pay and said goodbye."

ONE MILLION DOLLARS

For client, fairly new large apartment, professional/commercial building or land to build to suit, or some of each, total to $1,000,000. Substantial cash in bank for purchase.

Call ROMA NICOLL
477-0191
384-4827
Royal Trust Co.

people

Idi Seeks Soviet Arms To Fight White Africa

Wayne

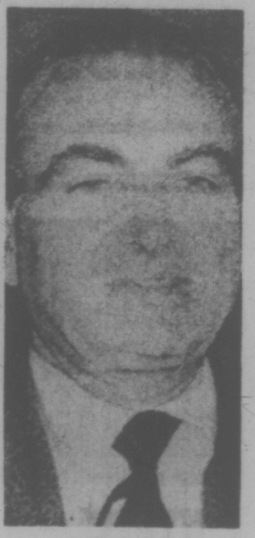
Revson

NAIROBI, Kenya — **Idi Amin** of Uganda will visit the Soviet Union to seek arms for liberation fighters in southern Africa, his Uganda Broadcasting Corp. reported today. The broadcast said Amin has asked the Soviet government to increase military and financial aid to the liberation movements. Amin has pledged that he personally will lead a black invasion of white-ruled Rhodesia and South Africa within the year.

NEWPORT BEACH, Calif. — **John Wayne** is suffering from a staph infection, not a recurrence of cancer, a family spokesman says. Wayne, 68, was reported resting comfortably at Hoag Memorial Hospital after a series of "routine tests" and treatment of a cough. The drawling cowboy actor had the lower half of his left lung removed in 1964. After his recovery he insisted, "I got the Big C licked."

KENSETT, Ark. — **Wilbur Mills** has gone before a special five-member Masonic state commission for a trial that could lead to his removal from the fraternal order. Reports indicated the trial was called in connection with Mills' self-professed alcoholism and public escapades with stripper **Fanne Foxe.**

NEW YORK — **Charles Revson,** who built a small nail polish manufacturing business into one of the world's largest cosmetics empires, died in hospital Sunday of cancer. He was 68. The son of a cigar-maker, in 1932, Revson quit a job as a cosmetic salesman and formed Revlon Inc. Summing up his phenomenal business success, Revson once said: "I'm no genius. I'm just a normal individual that's sensitive."

LOS ANGELES — **John Denver** is suing Pepsi Cola Co., charging a soft drink advertising campaign using his name has damaged his career and future earnings. Denver claims the campaign for Mountain Dew had cost him as much as $1.5 million in future earnings. The action stems from a promotion which offered $1 off on Denver albums purchased at a record store chain.

MARSHALLTOWN, Iowa — The search for **Kimberly Hinsenbroch** ended when authorities found the 18-year-old had joined the U.S. Army instead of getting married. Miss Hinsenbrock disappeared last Tuesday after leaving her parents' home to visit her fiance and make final arrangements for their wedding on Saturday.

HAYWARD, Calif. — **Ed Archer** and his wife **Karen** almost never go out at night or on weekends unless they're wearing authentic early 20th century garb and driving a Model T Ford. "I love that era so much I want to live exactly as if I was alive then," says Archer, 35, "It seems to me people back then were more friendly, less cut-throat, and you weren't regarded as a freak if you didn't drink or smoke." When Archer and his wife go out on the town, they take their pick from 11 antique autos and Archer says "I would guess I've driven about 200,000 miles in Model Ts and only been towed home three times."

HOUSTON — There is a better than even chance America's oldest astronaut, **Donald ("Deke") Slayton,** has cancer; but, because of early detection and action he may yet fly in space again. A lesion, the size of a pencil eraser, was discovered on Slayton's X-rays by doctors following the joint Soyuz-Apollo spaceflight last month.

Nixon Priest Weds

WASHINGTON — **John J. McLaughlin,** the Jesuit priest who was a presidential speechwriter during the final days of the Nixon administration, has left his religious order and was married Saturday.

Judge **Gerard Reilly** said he performed the 15-minute civil ceremony in his chambers wedding McLaughlin, 48, to **Ann Lauenstein Dore,** 33, a public relations consultant who managed his unsuccessful Senate campaign in Rhode Island in 1970.

The judge said the couple plans to reside at the bride's apartment in Washington when they return from a honeymoon in Bermuda.

Only close friends and relatives were present at the ceremony, the judge added.

Shopper's Showcase

We've Put Everything Together And Tied a Ribbon On It!

(No Picture This Time Folks)
COME AND SEE US

1145 HILDA ST.
(just off Cook)

Open Daily 1 to 9 p.m.
hostesses on duty 1-4 Sun.

- 2-Bedroom, 1½ bath
- Walking distance to Beacon Hill Park
- Maintenance-free of worries.

COME NOW AND JOIN OUR LIST OF VIPs

KNOWLES REALTY LTD.

Bill Knowles 656-3779 — 384-8101 — Greta Hoffmeister 592-6372

OAK BAY
EXECUTIVE MANSION—$135,000

This beautiful Tudor home, situated on a double landscaped lot one block from Oak Bay Village, is admirably suited for the large professional or executive family. The main floor plan is ideal for entertaining large groups of friends or business associates. The 26'x18' living room with huge fireplace and bay window leads through into an attractive family TV room and separate formal dining room with beamed ceiling and its own fireplace. The kitchen has a large eating area and is perfect for family breakfasts and informal suppers, with loads of cupboard space. This home also offers seven spacious bedrooms (the master bedroom suite truly unique including dressing room, bathroom and sunroom) and a well-situated den or office, with fireplace, off the elegant beamed entrance hall. A rare find for the family wanting the ultimate in gracious living. For appointment to view phone:

386-2111 JEANNE LUCAS 477-1342

MONTREAL TRUST CO.
386-2111

A visit from BRITISH COLUMBIA DEVELOPMENT CORPORATION

LOANS TO SMALL BUSINESSES

The Province of British Columbia through the British Columbia Development Corporation invites secondary manufacturing, processing and related service industries — hotel and motel operators — to discuss their businesses' financing needs. Our representative will be visiting your area on the following dates.

VICTORIA VISIT — August 27, 28 & 29

from 10:00 a.m. to 4:00 p.m.
Mr. D. Lister, Small Business Development Division will be at the Chateau Victoria. Telephone: 382-4221.
For appointments telephone: Vancouver, 689-8411 (Collect).

Or write:
Mr. D. Lister,
British Columbia Development Corporation,
272 Granville Square,
200 Granville Street,
Vancouver, B.C. V6C 1S4

British Columbia Development Corporation

COMPARE
Clarence House

139 Clarence St.
(between Simcoe and Niagara)

- Magnificent sea view
- All are corner suites
- Guest suite
- Swimming pool, sauna, swirl pool, card room
- Undercover parking
- Ample storage facilities

Deluxe 2-Bedroom Condominium Suites $51,000 to $76,000

EXCEPTIONAL VALUES
TRADE YOUR PRESENT HOME SO WE MAY OFFER YOU A GUARANTEED SALE
OPEN DAILY 1 to 4:30 (Except Sunday)
EVENINGS 6:30-8:30
Call 592-2407 — EXCLUSIVE AGENTS

Whyte & Gower

OAK BAY PROPERTIES LTD. 2227 OAK BAY AVE.
"Victoria's Leading Condominium Brokers"

More Data Sought On TV Violence

KINGSTON, Ont. — Public concern about violence on television is growing constantly but more needs to be known about its effects and means of control, **Pierre Juneau,** chairman of the Canadian Radio-Television Commissioner (CRTC), said Sunday.

He spoke at the opening of a 2½-day seminar sponsored by the CRTC at Queen's University, attended by leaders of the broadcasting industry, government officials, writers and leading university research workers in the social sciences.

Juneau, whose agency licenses and sets program standards for the broacast industry, said the CRTC has considered having a formal public inquiry into the subject but believes more fundament knowledge is needed first.

The seminar, drawing about 100 participants, was shown a National Film Board documentary on congressional hearings held in Washington in 1972 concerning a surgeon-general's report which declared television violence is harmful to children.

At the conclusion of the hearings, the U.S. networks agreed to collaborate in reducing the amount of violence shown on television gratuitiously.

The best advice was to have parents watch shows with their children so they could cut off objectionable shows or at least interpret them for their children.

SPECIAL
SILVER
OFFER
See Classified
Section 116
EMPRESS COINS.

NORFOLK TRUST

SAVINGS ACCOUNTS 7¼%

Interest computed and posted monthly. Member Canada Deposit Insurance Corporation.

1004 BLANSHARD ST. 384-9012

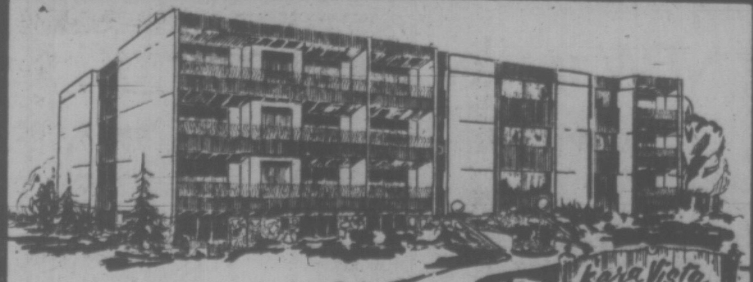

21
Two-Bedroom Condominiums

- FIREPLACES—11 SUITES
- AVERAGE SIZE 1200 SQ. FT.
- FRIDGE AND STOVE
- KITCHENS WITH EATING AREA
- 1½ TO 2 BATHROOMS
- COVERED PARKING

CENTRAL LOCATION

Don't be Disappointed. Choose yours NOW!

Kara Vista
2626 Blackwood

OPEN 1 P.M. to 5 P.M., MON.-SAT.
7 P.M. to 8:30 P.M., MON.-FRI.

F. G. Carver and Company

Phone 595-8664 or 388-9242
Trade in your Home!

OFFICE SPACE

★ ★ ★

WHITTOME BUILDING
(Fort at Blanshard)

OCCUPANCY NOV. 1st.

AIR CONDITIONED

ELEVATOR

JANITORIAL SERVICE

★ ★ ★

WES HOBSON 388-4271

J. H. Whittome & Co. Ltd.

M.L.S.

MONTREAL TRUST CO.
proudly presents

UNIVERSITY PARK TERRACE

offering many of the important amenities for easy living

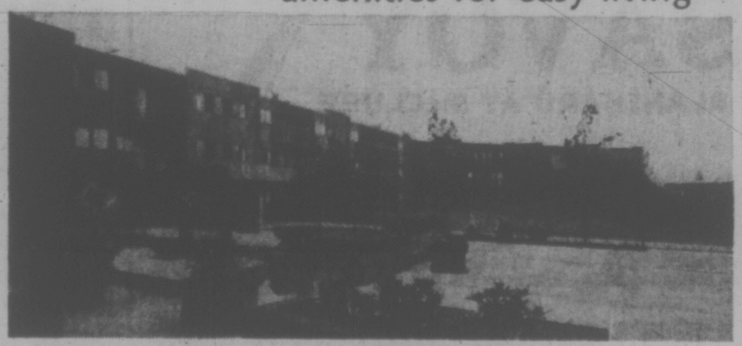

SAUNA — UNDERGROUND PARKING — RECREATION ROOM — POOL ROOMS — COURTYARDS — PATIO — BICYCLE ROOM — WHIRLPOOL — EXERCISE ROOM — RESIDENT MANAGER

1 and 2-Bedroom Condominium Apartment Homes next to the Racquet Club and Near the University at

1870 McKENZIE AVE.

PRICED FROM $29,900 to $43,960

OPEN HOUSE DAILY 2-8 P.M.

HOSTESSES ON DUTY SUNDAYS, 2-6 P.M.
for more information or viewing at any other time

PHONE:
477-8549 on-site office
C. M. BUD FORBES
652-2950 residence

386-2111
MONTREAL TRUST CO.

M.L.S. M.L.S. M.L.S.

LE BISTRO
RESTAURATION FRANCAISE
OPEN FOR LUNCH & DINNER
EXCEPT SUNDAY
818 DOUGLAS STREET 384-2022

Insects Seen from 2 Miles

KITCHENER, Ont. (CP) — Dr. Glen Schaefer can spot an insect two miles away and can even tell its sex.

Dr. Schaefer, who established an international reputation as a nuclear scientist before he was 30, manages his insect spotting with the use of radar.

His research now is establishing him in a second career and has brought an entirely different perspective to projects involving pests that range from the African locusts to the spruce budworm in New Brunswick forests.

Dr. Schaefer's work is providing new clues as to why persistent and expensive annual pesticide attacks have failed to bring the spruce budworm under control. Part of the answer is that the insects travel much faster and farther than biologists had thought.

Dr. Schaefer pinpointed their range by radar-tracking equipment and he thinks the insects should be attacked in flight rather than on the ground.

He calculated the pesticide could be laid down, much like a fish net, in the path of the horde of insects. The idea was tried this year in New Brunswick but full results are not yet known.

Dr. Schaefer's practical research with insects is the result of his curiosity to find out how birds managed to migrate the 2,000 miles across the Mediterranean Sea.

His radar approach to tracing the migration of birds proved so successful that within a few months he was offered a number of research projects.

By the eary 1960s he was travelling to international scientific conferences to discuss birds instead of the mathematical equations he developed and which today form the basis for the development of many nuclear reactors.

Dr. Schaefer and Father Willard check tree

Locusts were the first of the insects he tackled beginning in 1968.

Dr. Schaefer learned they can travel up to 400 miles a night, riding the strong push of a jetstream of high altitudes. Before his research, scientists thought locusts travelled only short distances into the wind.

More important, Dr. Schaefer found that high-altitude winds tended to converge and sweep locusts into a mass, often as long as 100 miles in a front that would be one mile deep and one mile wide.

His radar-tracking research could spot a locust as far as two miles away, and by measuring the speed of the wing beat he could tell the difference between a male and a female.

Dr. Schaefer, a native of Kitchener, now works out of the Cranfield Institute of Technology in Cranfield, England. He talked about his work during an interview while visiting his home town.

He and his team of eight scientists tried flying their radar sets in planes this year, aiming the equipment groundward to follow the flight of moths. Dr. Scaefer said the experiment appears to have worked well.

As part of their project, the team has developed new and more sensitive radar sets which put their equipment into the forefront of radar research.

Within five years, Dr. Schaefer said he may leave his insect research and plunge into metaphysics—another hobby which has taken hold of his curiosity.

MAJOR CHANGE FOR CHINESE

HONG KONG (UPI) — China is preparing to move into a new stage in one of her most ambitious, most difficult, and most significant reform programs — romanization of the written Chinese language.

Reform of the difficult, ideographic language has been a high priority project since the Communists came to power almost 26 years ago.

"The written language must be reformed," party chairman Mao Tse-Tung said in 1951. "The common direction of phoneticization for all written languages in the world must be followed."

China's top brains began work on the task the following year, and in 1958 Premier Chou En-Lai outlined three stages for the reform program.

First was a reduction of the number of characters in use and simplification of their written form.

Next was popularization of a common speech, or dialect, based on Peking pronunciation and called "Pu Tung Hua", in preparation for the alphabetizing of written Chinese. "Pu Tung Hua" is essentially the same as the Mandarin, or North China, dialect.

Although the first two stages are far from completed, the third stage begins this September.

This is the formal switch to widespread use of the phonetic alphabet, which has been in use in schools for several years. It also has been in general use, such as store and shop signs and other public places, on a limited basis for several years.

The romanized version is used along with the regular Chinese characters now. The ultimate aim is to eliminate the characters.

This is a project that will take more than a few years or a few decades. It will take generations.

Kuo Mo-Jo, president of the Chinese academy of sciences, said "A long transition period must precede phoneticization of the Chinese characters."

If China pursues this reform program aggressively, Kuo said, eventually "the use of the Chinese characters will, like the ancient Greek, Latin and Sanskrit languages, be limited to a small number of specialists."

There are more than 50,000 characters in the Chinese ideographic language. Writing these is like drawing a picture, which is the way the language evolved over the past 4,000 years.

About 5,000 characters are in common use, and a person must memorize at least 1,500 to be considered literate. The number in common use is being reduced steadily. The aim is to have fewer than 3,000, about the number that have been simplified so far.

The transliteration of Chinese characters that has been in use for many years in the west is based on a system devised mainly by missionary scholars.

The new system in China is considerably different. For instance, in the transliteration of cities, Peking (old) is Beijing (new), Tientsin is Tian Jin, and Chungking is Zhong Qing.

The advantages of romanization and the need for it were stated by one of the scholars working on the program years ago:

"The purpose of reforming the Han (Chinese) written language is to make it easy to learn, convenient to use, and capable of meeting the requirement of the modern age of atomic energy, supersonic airplanes and electronic computers."

Spill Dissipates

ASTORIA, Ore. (AP) — Aerial inspection of an oil spill near the mouth of the Columbia River showed it to be smaller than first reported, the coast guard said Sunday.

Earlier in the day, the coast guard said diesel oil from a capsized fishing vessel had caused a slick two miles long and 30 miles wide.

A spokesman said Sunday night, however, all that could be seen from the air were several spills about 50 yards in diameter, and those were expected to dissipate soon.

A 65-foot vessel, Mister Jay, ran agound Saturday night on a sand bar about seven miles upstream from the mouth of the river.

Its two occupants, Larry Young and Davir Kniss, were rescued by small boats from a coast guard cutter anchored nearby. The boat is owned by Paul Anderson of Seattle.

The coast guard said the boat held between 2,300 and 2,500 gallons of diesel oil, but only a small amount spilled into the water.

$1.20
won't BUY
a Boat

but it can
SELL one!

Boats of every description are WANTED these days! Get cash needed for priority items by selling your idle boat right now. Aweigh anchor! Write yourself a trim Classified ad. That's the way to sell a boat!

$1.20 FOR TEN WORDS
One insertion in BOTH
Victoria's daily newspapers!

PHONE 386-2121
Monday through Saturday 8 a.m. to 6 p.m.
Classified Advertising Dept.

Victoria's Two Daily Newspapers
THE DAILY COLONIST
and VICTORIA TIMES

FOR SALE!
STORE DISPLAY
FIXTURES
COLWOOD PHARMACY
478-1735

THE
SAVOY
777 BLANSHARD AT McCLURE

★ Just 7 fabulous view suites left offering security and happiness to wise Victorians. A good selection: Bachelor, 1-Bedroom, 2-Bedrooms left. ★
★ The fastest selling luxury steel and concrete high rise condominium in Victoria — will soon be sold out ★
★ You can't buy a piece of the rock, but you buy a piece of prime downtown Victoria ★
★ Distinguished neighbours include The Empress, Executive House and Chateau Victoria ★
★ Come view these luxurious apartment homes and find out why so many consider these suites an exceptional investment potential. ★

Life is really good at
THE SAVOY
OPEN TO VIEW 1-9
For Special Appointment:
Call the Savoy 382-7521
or Park Pacific 383-4124
or J. B. Young 598-1818 Res.
Park Pacific
Investments

CAPITAL COST
ALLOWANCE
An apartment block is available for construction to start before year end. 30-60 suites.
For further information contact
TRENHOLME, WINTERBOTTOM & PARISH.
Direct inquiries to Mr. Parish,
388-6696

Arran House
545 Rithet St.
Luxury Condominium Suites
1, 2 or 3 bedrooms, some suites with fireplaces, 1½ bathrooms, kitchen with 30" self-clean range, 14 cu. ft. frost-free fridge, garbage disposal, dishwasher, your own washer dryer, lockers plus ample in-suite storage. EXTRA LARGE BALCONIES.
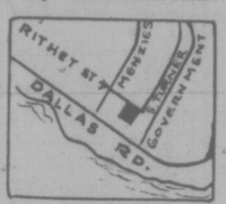

From $38,400
VIEW 2-4:30 7 DAYS A WEEK
6:30-8:30 MON. through FRI.
Whyte & Gower
OAK BAY PROPERTIES LTD. 2227 OAK BAY AVE.
Exclusive Agents: Victoria's Leading Condomium Brokers: Call 592-2407
Built by J. Fitterer Builders Ltd. 388-7433, 598-1223

Excitingly Different
Strata-Title
DUPLEX
—Just like a house!

Features:
◆ Architect Designed, Quality Built.
◆ Over 1950 square feet each side.
◆ 10 Feet between each side.
◆ Sunken living room. ◆ 3 Bedrooms all with sundecks.
◆ 2½ Baths.
Buy Now and Choose Your Own Carpets!
BEST NEW HOUSE BUY AT $62,500
BRIAN MARTIN
595-5171
Realtor
Canada Trust

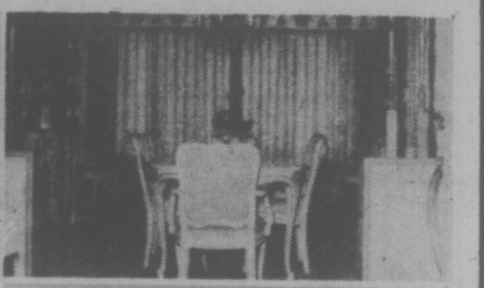
CRITICS' CHOICE
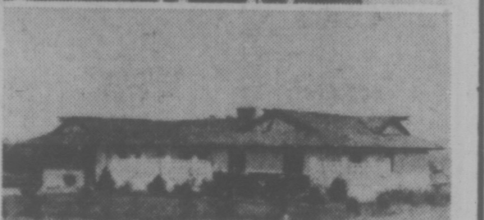
Already winning rave reviews this superb WATERFRONT home is designed for those who appreciate great living.
Offering more than 2400 sq. ft. of living area on one level this Oriental-Rancher affords an excellent view over Haro Strait. Step through the broad entry court to the main doors and enter the warm gracious interior where a rich blend of imported and local woods enhance the decor.
Select panels from the Solomon Islands, cut from a single tree highlight the 13x21 living room. American Black Walnut panels add elegance and charm to the spacious 13x19 dining room while dark beams and Western Cedar planks provide a homey atmosphere for the 13x23 family room already striking with a heatilator fireplace faced with green veined rock.
Additional features include 3 large bedrooms, den and main level laundry room, 2½ baths, top quality kitchen including most major appliances, large nook and a pantry, double garage with access to the basement workshop.
This exceptional home has just been completed by the owner and is available with fairly early possession for $142,500.
For private viewings we invite your enquiries at . . .
477-1841 (Mrs.) Pat Forbes 384-8359
BLOCK BROS. LTD.
on Shelbourne

Something NEW under the sun!
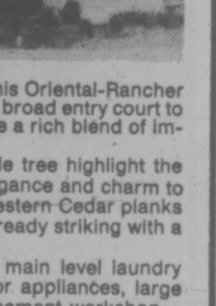

HAMSTEAD HOUSE 955 DINGLEY DELL (off Selkirk)
Super Deluxe CONDOMINIUM SUITES with the Features You've Always Wished For.
★ Quality Carpets by Jordâns ★ Sound Control ★ Sun Roof Patio with Water Views ★ Games Room ★ Hobby Room ★ 2,000-Lbs Elevator ★ Ensuite Baths in most Suites ★ 1 Block to Transportation, in a quiet area ★ Some Tiffany Lamps
VIEWING INVITED:
Come in this Afternoon
Display Suite Open
1:30 to 4:30
1-BEDROOM
1 only, $28,500
2-BEDROOM
21 from $36,500 to $40,500
3-BEDROOM
7 from $42,500 to $49,500
GRAY LAITE
656-5267
the Permanent
SID HASLAM
477-1994
OFFICE: 382-9191

ENFORCE NOOSE LAW, BAR ASSOC. URGES

QUEBEC (CP) — A resolution calling for enforcement of the death penalty was passed by a vote of 62 to 46 at the Canadian Bar Association (CBA) convention here Sunday.

Winnipeg lawyer Irving Dorfman, president-elect of the 17,000-member association said in commenting on the vote that Canadian lawyers are concerned about "consistent commutation of the death penalty."

The federal cabinet is "flouting an act of Parliament" by consistently commuting death sentences to life imprisonment, he told the convention.

The right to commute a death sentence should be exercised only on "the merits and special circumstances of each separate case," Dorfman said.

All death sentences in Canada since 1962 have been commuted to life sentences by the federal cabinet.

Dorfman said the vote by the association was not meant to pass judgment on the morality of capital punishment but was objecting to the principle that a law passed by Parliament could be virtually overturned by executive fiat.

The convention ends Thursday.

1,000 Suspects In Poison Case

ANN ARBOR, Mich. (UPI) — The FBI today began the second week of an investigation into a hospital poisoning case that agents said may have as many as 1,000 suspects.

Agents said the probe into a rash of mysterious respiratory arrests at the Veterans Administration hospital here could drag out for months before conclusive evidence is found.

The list of suspects could include the entire 750-member staff at the hospital, plus patients and visitors between July 1 and Aug. 15 when at least 51 patients suffered respiratory failures and eight died, they said.

On Sunday, investigators studied medical records to try to find clues about a killer who deliberately injected patients with a deadly muscle-paralyzing drug.

"It looks like the drug was administered intentionally," said Dr. Duane Freier, the hospital's acting chief of staff. "We've ruled out accident, drug contamination and other possible causes."

The drug was identified as pavulon, a compound commonly used during surgery to relax a patient's muscles.

Traces of the drug were found in urine samples taken from three surviving patients who were not supposed to be receiving the drug.

Freier said he thinks there is enough evidence to convince a jury the respiratory arrests — total cessation of breathing — were induced deliberately.

Dr. John Chase, the VA's chief medical officer, said evidence is emerging to prove that "some or many" of the respiratory failures were murder or attempted murder.

He said the hospital has been authorized to hire at least 20 additional nurses immediately to tighten supervision of the wards.

The FBI was called in to investigate the rash of respiratory arrests Aug. 18 — three days after the last deaths were reported. There have been no new cases since.

Death Demanded For Basques

MADRID (UPI) — Political opposition sources said Sunday this week's trial of two young Basque guerrillas would provide an indication of how harshly the government intends to move in its drive against terrorism.

The two Basques face possible execution by medieval-style garroting on charges of terrorism in the trial which opens before a court martial in northern Spain Thursday.

The case of Jose Antonio Garmendia, 23, and Angel Geatgui, 33, should give an indication of the fate that could befall other guerrillas swept up in an all-out drive against terrorism, the political opposition sources said.

Generalissimo Francisco Franco's regime has asked the death penalty for five alleged members of the Patriotic Anti-Fascist Revolutionary Front, a left-wing group that has unleashed a wave of attacks this summer against Spanish police.

So far this year political street violence in Spain has claimed 20 lives.

The front and the Basque separatist organization ETA — Basque Homeland and Liberty — have been the principal instigators of the anti-Franco violence.

ETA is fighting for independence from Spain for the Basque region.

Garmendia and Otaegui are alleged members of the ETA. Garmendia is accused of assassinating a member of the paramilitary Guardia civil police in April 1974, Otaegui is charged with aiding Garmendia.

The man considered the chief of the military arm of ETA — Pedro Perez Beotegui, alias Wilson — was arrested in Barcelona July 30. He is held in the Barcelona "model prison" and politicians said it is almost certain the state will ask for his execution.

Perez Beotegui, 27, has been accused of participating in the December 1973 assassination of Spanish Premier Luis Carrero Blanco and various killings of policemen.

The last person executed in Spain was student anarchist Salvador Puig. He was garroted in March 1974 for killing a policeman. The garrote, a medieval strangulation instrument, is still the execution device used in Spain.

4 AMERICANS HELD ON HASH

VANCOUVER (CP) — Police arrested four Americans Sunday in a downtown hotel and seized two pounds of hashish, valued at about $5,000. Police also seized $2,900 in cash.

COIT COIT COIT COIT COIT COIT COIT COIT COIT COIT COIT COIT COIT COIT
sparkling clean upholstery.
That's the Coit promise every time. Let the experts handle the job — expertly. Call Coit soon.
468 BURNSIDE ROAD
TELEPHONE 386-6701

Firm Asks Oil Freeze Extension

WASHINGTON (UPI) — One of the largest oil companies in the U.S. says immediate de-control of domestic oil prices, which is likely to occur Labor Day, is potentially "too big a shock to America's fragile economic recovery."

Mobil Oil Chairman Rawleigh Warner took that position, unusual for an oil company, in a letter to members of Congress Sunday in urging them to pass "a phased de-control of oil prices over an extended period of time . . . in the best interest of the nation."

Warner said Mobil favors de-controlling the "old" oil that accounts for 60 per cent of domestic production, but that doing it immediately could cost consumers $8 billion a year, stimulating higher prices, wages and unemployment.

Controls expire Aug. 31 President Ford is expected this week to veto a six-month extension of controls voted by Congress. He has said that if Congress does not over-ride the veto, he will remove the $2 a barrel fee on imported oil.

B.C. Trio Killed In Sask.

MAIDSTONE, Sask. (CP) — Three North Vancouver residents were killed Sunday in a two-car collision near this northwestern Saskatchewan town.

Joseph Peters, 56, and his wife, Vera, 55, died when their westbound car was in collision with an eastbound car. Elizabeth Hallwood, 51, a passenger in the eastbound vehicle, also was killed.

Bonnie Hallwood, 15, and a companion, Cathy Dukes, 15, also of North Vancouver, and Fred Hallwood and his daughter, Laurie, 16, all are in hospital in Lloydminster, Sask.

The Peters were returning from a vacation, while the Hallwoods were on their way to a wedding in Winnipeg.

WHAT THE WORLD IS COMING TO!
HONDA
CIVIC
49.2 M.P.G. *
(*Reported by U.S. Environmental Protection Agency)
"NO CAR GETS BETTER GAS MILEAGE"
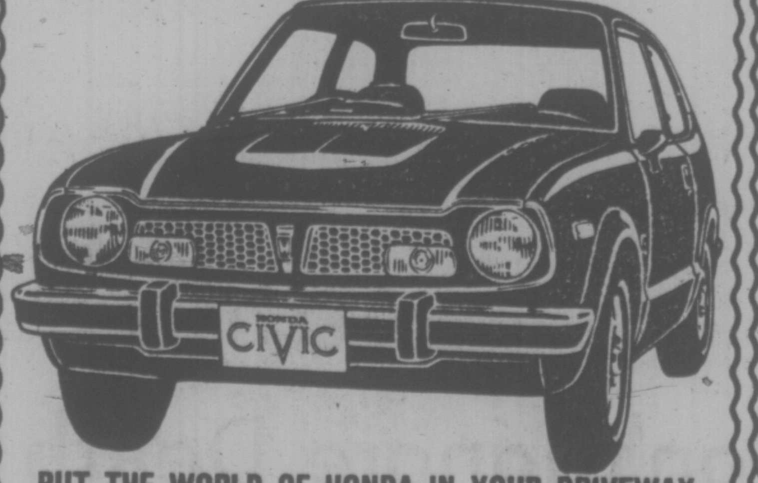

PUT THE WORLD OF HONDA IN YOUR DRIVEWAY
FOR ONLY $3188 (delivered Victoria)
HONDA
HONDA car centre
909 YATES AT QUADRA
(dealer licence No. D-3060)
386-6707
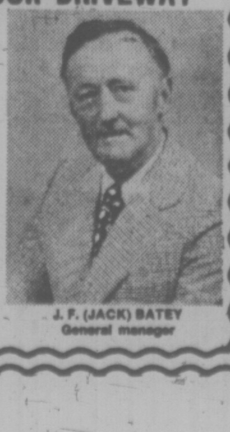
J. F. (JACK) BATEY
General manager

CONTINUING 75

Continuing Education, University of Victoria

- Courses and programmes open to all residents of the community.
- Register by September 19.
- Most courses start the week of September 22-27 and finish week of December 8-12.
- Calendars are available from the Division of Continuing Education, "L" Building, University of Victoria, or from the Victoria Public Library and all branches, in the last week of August.

For full course information, call the Division of Continuing Education, 477-6911, Locals 802, 803, 804.

LIBERAL ARTS

Dante's Divine Comedy	Mondays, 7:30-9:30 p.m.	$25
Explorations in Visual Literacy	Tuesdays, 7:30-9:30 p.m.	$35
Growing Flowering Plants in the Home or Under Glass	Wednesdays, 7:30-9:30 p.m.	$20
Identification and Naming of Wild Plants	Thursdays, 7:30-9:30 p.m.	$35
Law for the Layman	Tuesdays, 7:30-9:00 p.m.	$35
Linguistics: The Study of Language and Languages	Tuesdays, 7:30-9:00 p.m.	$20
The Living World	Wednesdays, 7:30-9:30 p.m.	$30
Mathematical Activities for Pre-School Children	Tuesdays, 7:30-9:00 p.m.	$15
The Metrid System	Wednesdays, 7:30-9:30 p.m.	$10
Modern French Novel	Wednesdays, 7:30-9:00 p.m.	$35
Psychology Today and Tomorrow	Wednesdays, 7:30-9:00 p.m.	$20
Women in Russian Literature	Tuesdays, 7:30-9:30 p.m.	$20

LANGUAGES LEVEL 1

Chinese	Wednesdays, 7:30-9:00 p.m.	$40
German-Beginner's	Tuesdays, 7:30-9:00 p.m.	$40
German-Continuing	Wednesdays, 7:30-9:00 p.m.	$40
Hebrew	Mondays, 7:30-9:00 p.m.	$40
Italian	Tuesdays, 7:30-9:00 p.m.	$40
Japanese	Wednesdays, 7:30-9:00 p.m.	$40
Norwegian	Tuesdays, 7:30-9:30 p.m.	$40
Russian	Thursdays, 7:30-9:00 p.m.	$40
Spanish	Tuesdays, 7:30-9:00 p.m.	$40
Swedish	Wednesdays, 7:30-9:00 p.m.	$40

LANGUAGES LEVEL II

Senior Greek	Saturdays, 9:30-11:30 a.m.	$40
Second Year Latin	Saturdays, 9:30-11:30 a.m.	$40
Continuing Norwegian	Thursdays, 7:30-9:00 p.m.	$40
Continuing Spanish	Thursdays, 7:30-9:00 p.m.	$40

FRENCH LANGUAGE DIPLOMA PROGRAMME

Enquire for details	Morning, afternoon and evening classes. Phone 477-6911, Local 805

CREATIVE ARTS

Electronic Piano	Thursdays, 7:30-9:30 p.m.	$70
Film Maker's Workshop	Tuesdays, 7:00-10:00 p.m.	$60
Introduction to Creative Film Making	Mondays, 7:30-9:30 p.m.	$60
Television Production	Thursdays, 7:30-9:30 p.m.	$70

BUSINESS AND MANAGEMENT

Business Administration in Canada	Tuesdays or Thursdays 7:30-9:30 p.m.	$100
Business Law	Tentative—for January 1976	
Fundamentals of Accounting	Offered through the co-operation of Camosun College. Enquire for details. Phone 477-6911 (802-3-4)	
Marketing	Tuesdays, 7:30-9:30 p.m.	$100

COMPUTING SCIENCE

Introduction to Computers	Thursdays, 7:30-9:30 p.m.	$25
Elementary Programming	Thursdays, 7:30-9:30 p.m.	$70
Introduction to PL/1	Mondays, 7:30-9:30 p.m.	$90
Advanced PL/1	Wednesdays, 7:30-9:30 p.m.	$90

SPECIAL PROGRAMMES

Adult Individual Physical Fitness	Mon./Wed. or Tues./Thurs. 7:30-8:30 p.m./8:45-9:45 p.m.	$40
Dinner/Theatre Evenings	Oct. 30, Dec. 11, Jan. 19	$25
	Single	$9.50
	Fee includes dinner and theatre	
Help, Happiness and Health: A Symposium for Women Only, 1975	Thursdays, Oct. 9, 16, 23; 7:30-9:30 p.m.	$7
The Magic Screen	Saturdays, 10:00-12:00 noon.	
	Membership	$10
	Single admission	$1.50/1.00
Nutrition Lectures Off Campus	Enquire for details	
The Rite of Death	Public Lectures, 8:00 p.m. Sept. 25, Oct. 16, Nov. 6, Dec. 4, Elliott Building 168.	
University of Victoria Film Society	Sundays, 8:00 p.m.	
	Membership: Adults	$15
	Students	$10
	Single admission	$1.75/1.25

CONTINUING PROFESSIONAL EDUCATION

DENTISTRY

Electrosurgery for the General Dental Practitioner (Uniprofessional and assistants)	Enquire for details	
Current Concepts in Fixed Prosthodontics (Uniprofessional and assistants)	Enquire for details	

DIETETICS

Current Issues in Nutritional Biochemistry (Interprofessional)	Thursdays, 7:30-9:30 p.m.	$15

MEDICINE

Autonomic Nervous System (Interprofessional)	Enquire for details	

NURSING

The Bargaining Process (Uniprofessional)	Enquire for details	
Leadership Workshop (Nursing Instructors only)	Enquire for details	$25
Physical Assessment (Uniprofessional)	Enquire for details	

OCCUPATIONAL THERAPY

Neuro-Anatomy from a Functional Point of View (Interprofessional)	Enquire for details	

PHYSIOTHERAPY

Exercise Physiology (Uniprofessional)	Mondays, 7:00-10:00 p.m.	$45
Orthopaedics and Soft Tissue Injuries, Part 1A (Uniprofessional)	Enquire for details	$35

SOCIAL WORK COURSES

Tasks and Roles in Social Work Practice (Uniprofessional)	Enquire for details	$35
The Profession of Social Work (Uniprofessional)	Enquire for details	$35
Working with Groups (Uniprofessional)	Enquire for details	$50

HEALTH SCIENCES AND THE LAW
(Interprofessional)
Tentative

FOR FURTHER INFORMATION AND A CALENDAR DESCRIBING THE COURSES, CALL THE DIVISION OF CONTINUING EDUCATION, 477-6911, Locals 802, 803, 804.

Calendars will be available from the Victoria Public Library and all Branches in the last week of August.

UNIVERSITY OF VICTORIA
DIVISION OF CONTINUING EDUCATION
P.O. BOX 1700
VICTORIA, B.C.
CANADA V8W 2Y2
PHONE 477-6911
LOCALS 802, 803, 804

REGISTRATION

Course Title (s) .... Fee ....
.... Fee ....
.... Fee ....

Cash ...... Cheque ...... Total ....
please make cheques or money order payable in full to the University of Victoria

Miss Mr. Mrs. Ms. ....
Surname Given Names

Address ....
Apt./Street/R.R. No. City Province

Postal Code .... Telephone ....
Daytime Evening

SPECTACULAR start to outboard hydroplane race Sunday in Miami's Biscayne Bay occurred after three boats were involved in collision at start. Alert cameraman caught all three boats as they flipped through the air. Drivers Harry Keslake, Reggie Fountain and Danny Pigatt all were slightly injured, treated at hospital but released Sunday night. (AP Wirephoto)

Boxers Best In Canada

CALGARY — London Boxing Club cut a niche for itself among successful Victoria sporting teams when it became the first city club to capture the Canadian amateur soccer championship.

Boxers took the national crown Sunday with a 3-1 triumph over St. Lawrence Laurentians of St. John's, Nfld., in the sudden-death final.

Bob Bolitho, who scored twice in the Boxers' 4-1 victory over Edmonton Friday, led the winners with two goals with George Pakos adding the other. Keith Farrell scored for the losers.

In the consolation game for third place, Edmonton Ital Canadians defeated St. Simon Kalena of Montreal 3-1.

Boxers took a 1-0 lead at the 10-minute mark when Bolitho scored from a goalmouth scramble following a corner kick by Garnett Moen.

Bolitho upped the Victoria lead to 2-0 at the 25-minute mark when he scored from the penalty spot after Moen was fouled.

St. Lawrence reduced the deficit to 2-1 in the 44th minute when Victoria goalkeeper Kjeld Broadsgaard misjudged a 60-yard shot by Farrell.

Boxers dominated the contest and wrapped up the victory in the final minute when George Pakos connected from close range following a pass from Frank Woods.

The Newfoundlan dclub earned its berth in the final with an exciting 6-4 overtime win over St. Simon Kalena Saturday.

St. Simon held a 2-1 lead with four minutes remaining in regulation time but Clem Edwards scored to force a 30-minute overtime in which St. Larence built a 4-2 edge.

Frank Haskell scored three goals, all in the overtime, to lead St. Lawrence while Paulo Ferrant had three goals for Montreal.

sports

DOUG PEDEN - EDITOR

Bakers Advance to Final

By D'ARCY KAVANAGH
Times Staff

It was only fitting that the largest crowd to show up for a Victoria McDonalds' home game in two years got just what it wanted.

A total of 1,917 fans watched the Bakers stage a furious third-period rally to defeat Richmond Roadrunners 10-7 in a thrilling, well-played contest at Esquimalt Sports Centre.

Roadrunners forced the final game of the best-of-seven Western Canada Junior Lacrosse League semi-final with a 14-12 triumph over Victoria Saturday in Richmond.

The series triumph marked the first time in the last four years that the Bakers have eliminated Richmond in playoff action.

McDonalds now advance to the best-of-seven final against Burnaby Cablevision. The first game will be Tuesday in New Westminister's Queen's Park Arena with the second back here Thursday.

Although they were outplayed, the Roadrunners came close to winning Sunday's contest mainly on the work of goalie John Lewis.

A standout in the other six games of the playoff, Lewis was brilliant in the final encounter as he blocked 46 drives, many of them from close in.

He was especially sharp in the opening 40 minutes as he blanked league scoring champion Kevin Alexander and sparked Richmond to period leads of 3-1 and 4-3.

However, Alexander's persistence paid off in the third period as he scored three goals and added two of his five assists to lead the Victoria comeback.

Besides Alexander, Victoria got two goals and two assists from Norm Baker and single tallies from Bob Cool, Dave Lowden, Ken King, Steve Hepburn and junior "B" callup Tej Labh.

Rico Bellusci was the only Roadrunner to beat Victoria goalie Al Radley more than once as he fired three goals and added a pair of assists.

Frank Nielsen, Joe Marrello, Len Ciminelli and Davinder Deol had the other Richmond goals.

Saturday, the Roadrunners overcame a 4-3 first-period deficit to take an 11-9 second-period edge.

Bellusci topped Richmond with five goals, four of them in the second-period flurry, while Ciminelli and Ray Durante each scored three times. Tim Kelly, Dave Cochrane and Marrello addes singles.

King was the top Victoria marksman with four goals while Mike Bryson, Cool and Alexander had two apiece. Lorry Gloeckner and Norm Baker had the other goals with Baker adding seven assists.

Lewis made 49 saves for Richmond while Radley and Mickey Michaux combined for 33 stops for Victoria.

Bates Win Pair; Cole Coffey Join

OSHAWA, Ont. — Some of the behind-the-scenes activity on the part of the Canadian Amateur Softball Association executive has annoyed Victoria Bates' management, but the British Columbia champions aren't letting it affect their play on the field at the national men's championships.

Stung by one CASA decision and upset by a draw that has been openly questioned by Victoria officials, Bates have won their first two games in the national tournament.

Bates blanked Saskatchewan, represented by North Battleford Merchants, 6-0 in a late Sunday night game and bounced back bright and early this morning to humble Newfoundland 9-4.

The Victoria team suffered its biggest jolt late Saturday when the CASA declared two Vancouver pickups are ineligible to compete with Bates. Victoria picked up North Vancouver pitcher Andy Konopacki and infielder Jim McMillan as their two additions.

However, the CASA ruled Victoria's additions can only be pitchers Larry Cole and Pat Coffey, both of whom competed in Victoria's Stuffy McGinnis Senior League.

Both were used by Bates during the B.C. playoffs.

Victoria manager Joe Patterson blamed the mixup on "lack of communication" between the B.C. body and the CASA.

Patterson wasn't too pleased with the manner in which the tournament draw was set up. He noted that Kitchener Evergreen and Oshawa Tonys, Ontario's two entries, have all their games scheduled early in the afternoon or early evening.

Bates had to play the final game Sunday night, one that started almost two hours behind schedule and which didn't end until nearly midnight, and then come right back to play the first game this morning (at 9 a.m. Oshawa time).

Asked if he felt the draw was arranged to suit the Ontario teams, Patterson fired back with: "What do you think?"

"They still have to beat us on the field," he added.

Hasty arrangements were made to fly Coffey and the 17-year-old Cole to Ontario. Both made brief appearances in this morning's game.

Dave Ruthowsky started and took credit for this morning's victory while Stan (the Colonel) Kern fired a three-hit shutout in the Sunday game.

Both pitchers got plenty of support from their batters, particularly catcher Bob Burrows and second baseman Carl Walker.

Burrows, not too surprisingly, opened scoring for Victoria with a second-inning homer on Sunday. He also doubled to set up the team's second run.

Walker banged a two-run double and a single while first baseman Pete Songhurst had two singles.

Burrows banged out his second homer this morning, a two-run shot, while Walker went four-for-four at the plate. Reg Underwood also homered. Even Ruthowsky got into the action with two hits in two tries.

Kitchener also got away to a good start with a pair of 5-0 victories Sunday, defeating Quebec Gatineau and then St. John Alpines of New Brunswick. In other games, Nova Scotia's Jack McKinnon hurled a five-inning no-hitter as Dartmouth Dairy Queen trounced the Yukon All-Stars 12-0; Quebec blanked Manitoba 6-0; Newfoundland downed the North West Territories 8-2, and Alberta edged Prince Edward Island 2-1 in 16 innings, the longest game ever played in the national tournament.

Newfoundland	000 040 0—4	7	1
Victoria	102 501 x—9	10	2

Ross Crocker and Jim Lively; Dave Ruthowsky, Larry Cole (4), Pat Coffey (4), Stan Kern (4) and Bill James. Home runs: Victoria—Bob Burrows and Reg Underwood.

SUNDAY

Saskatchewan	000 000 0—0	3	3
Victoria	010 113 x—6	8	1

Fred Gardiner, Doug Holoien (6) and Ed Dimmick; Stan Kern and Bob Burrows. Home run: Victoria — Burrows.

Kitchener, Ont., 5, Quebec 0.
Alberta 2, Prince Ed. Island 1.
Newfondland 8, N.W.T. 2.
Quebec 6, Manitoba 0.
Nova Scotia 12, Yukon 0.
Kitchener 5, New Brunswick 0.

Geiberger Warms Up In Texas

FORT WORTH, Tex. (AP) — Al Geiberger defeated Dave Stockton Sunday to win the $250,000 Tournament Players golf championship.

Geiberger nearly bypassed the Fort Worth tournament because of the blazing Texas heat and other considerations.

It was literally a duel in the sun with Geiberger shooting a 69 for a record 270 total and a three-shot victory over Stockton. The win was worth $50,000.

Stockton also shot a closing 69, but his was a 32-37 compared with Geiberger's 36-33.

Stockton was amazed at Geiberger's performance.

"If someone told me I was going to be seven under par on this course and not win . . ." he said, his voice trailing in bewilderment.

For the record, which erased the 30-year-old mark of 272 by Clayton Hefner, it was 66-68-67-69—270, with a sizzling 63 in Wednesday's pro-am event.

Although largely overlooked, Hubert Green closed with a 69 for third place. His 275, while five shots off the lead, was six shots better than the trio in fourth place—Mason Rudolph, Bob Dickson and Bob Murphy.

Jack Nicklaus, who won the tournament a year ago at Atlanta, finished 18 strokes back at 288.

George Knudsen of Toronto, the only Canadian in the tournament, failed to qualify for the final 36 holes.

A. Geiberger, $50,000	66-68-67-69—270
D. Stockton, $28,500	72-64-68-69—273
H. Green, $17,750	71-65-70-69—275
Bob Dickson, $10,333	67-69-72-73—281
M. Rudolph, $10,333	69-70-72-70—281
B. Murphy, $10,333	73-69-71-68—281
H. Irwin, $8,000	67-72-72-72—283
B. Wadkins, $6,792	72-72-68-72—284
J. Porter, $6,792	72-72-68-72—284
T. Watson, $6,792	73-69-75-67—284
B. Allin, $5,062	68-73-71-73—285
J. Mahaffey, $5,062	69-75-69-72—285
G. Littler, $5,062	73-71-70-71—285
B. Rogers, $5,062	69-70-76-70—285
J. Lister, $4,000	72-71-71-72—286
J. Schlee, $4,000	69-68-76-73—286
B. Casper, $4,000	73-68-73-72—286
J. Nicklaus, $3,250	67-75-70-75—287
L. Thompson, $3,250	74-73-69-71—287
G. Gilbert, $3,250	72-71-74-70—287

DAVE BARR
. . . first triumph

Barr Didn't Mind One Helpful Bogey

RICHMOND, B.C. (CP) — Dave Barr shot a sizzling six-under-par 66 Sunday for first place in the British Columbia open and his first victory in two years as a pro.

But the a 23-year-old native of Kelowna, B.C., who picked up $4,000 and the Peter Jackson Trophy, said it was a bogey on the 15th that helped him do it.

"When you're having a good round like I did today there's always that thought in the back of your mind that you're due for a really bad hole." Barr said.

"That bogey on 15 really did help me because it was then that I quit pressing and decided just to play the last few holes for birdies. I got one and that was enough."

Barr finished the tournament at 211, one stroke ahead of Moe Norman of Guilford, Ont. and Ron Wells of Portland, Ore.

His final round score, which included an eagle, five birdies and the bogey, was just one stroke off the course record. He also missed two birdie putts from less than four feet.

Barr clinched the tournament after a few anxious moments on the 524-yard, par-five 18th when he drove into the trees on the right side of the fairway, then hit a five-iron into the rough about 80 yards short of the green. However, he salvaged the situation with a wedge to the green and a clutch birdie putt from seven feet away.

Wells attempted to sent the tournament into extra holes, but just missed a 12-foot birdie putt on the 18th after scoring birdies on both the 16th and 17th.

Norman, looking for his 34th tournament victory started the round two under par, but bogeyed the fifth—the same hole Barr eagled by chipping in from just off the green—and finish with 70 for the day.

Dean May, a 22-year-old rookie pro from Dessert, Calif., saw his chance for victory escape on the 15th, when he double-bogeyed after driving into the trees and then three-putted. He finished with a 72 for a tournament total of 213.

Dan Halldorson of Brandon, Man., earned an exemption for the 1976 Canadian Open in Windsor, Int., by shooting a final-round 68 for 213 tied with second-round co-leader Dean May of Dessert, Calif,

Victoria Amateur champion Cec Ferguson carded a 75 Sunday to finish at 221, one stroke ahead of another Victoria amateur, Bob Beauchemin, who closed with 73.

D. Barr, B.C.	69-76-66—211
R. Wells, U.S.	68-74-70—212
M. Norman, Ont.	71-71-70—212
D. Halldorson, Man.	72-73-68—213
D. May, U.S.	71-70-72—213
R. Puetz, U.S.	73-73-68—214
D. Allman, Ont.	72-74-69—215
F. Fowler, Alta.	70-74-71—215
B. Johnson, U.S.	73-71-71—215
E. Vossler, U.S.	71-73-71—215
a-J. Nelford, B.C.	72-73-71—216
T. Moryson, B.C.	73-74-69—216
B. Baugh, U.S.	75-70-71—216
A. Kennedy, B.C.	68-75-73—216
B. Duden, U.S.	73-68-75—216
B. Panasiuk, Ont.	74-71-72—217
a-R. Watson, B.C.	73-74-70—217
J. Elliott, U.S.	71-76-71—218
K. Richardson, Ont.	72-75-71—218
D. Graham, Alta.	72-77-70—219
L. Bradshaw, Ont.	71-75-73—219
S. Dallas, U.S.	74-72-73—219
R. Klatt, Alta.	72-73-74—219
T. Storey, U.S.	69-75-75—219
B. Cox, B.C.	77-68-74—219
a-M. Booth, B.C.	60-80-70—219

a—Denotes amateur.

Sports Menu

TONIGHT

BASTBALL

6 p.m. — Victoria Senior Amateur League, deciding game in best-of-five playoff final, Greaves Movers vs. Gorge Hotel, Lambrick Park.

SOFTBALL

6:30 p.m. — Stuffy McGinnis Men's League, second game in best-of-three playoff final, Seaboard Construction vs. Ingraham Hotel, Central Park.

6:30 p.m. — Commercial Men's League, deciding games in best-of-three semi-final series, Oak Bay Plumbing vs. London Boxing Club, Century Inn vs. James Bay Athletic Association, Macdonald Park.

6:30 p.m. — Heywood Men's League, fourth game in best-of-five semi-final series. Capital Builders vs. London Boxing Club, Heywood Avenue Park.

Rankin Triumphs

LITTLETON, Colo. (AP) — Judy Rankin, withstanding a charge from Sandra Haynie and Jane Blalock, broke a year-long victory drought Sunday by winning a $40,000 Ladies Professional Golf Association tournament.

Mrs. Rankin, putting more consistently than she has all year, birdied three of four holes during one stretch on the back nine to post a final round of one-under-par 71.

Her 207 total was worth $5,700 and provided a two-stroke victory over both Miss Haynie and Miss Blalock. The two runners-up won $3,685 each.

Jan Stephenson shot a closing 72 for a 210 total, worth $2,600. Tied at 211 were JoAnne Carner, Kathy Whitworth, 19-year-old tour rookie Amy Alcott and Kathy McMullen.

Sandra Post, formerly of Oakville, Ont., had a closing 69 for a 214 total and took home $1,050. Jocelyne Bourassa of Shawiniigan Falls, Que., finished with a 73 for a 222 total and $151.

WHA Pool To Lure Orr

TORONTO (CP) — World Hockey Association officials will discuss pooling their resources to hire defenceman Bobby Orr at a directors' meeting here today.

Today's edition of the Globe and Mail says only two WHA teams, New England Whalers and Edmonton Oilers, have indicated they will refuse to contribute to a pool to lure Orr away from Boston Bruins of the National Hockey League.

The newspaper says each of the 14 teams in the WHA will be asked to contribute $100,000 to assure a $1.5-million signing bonus.

A similar deal enabled Winnipeg Jets to sign Bobby Hull three years ago.

Bud Poile, director of hockey administration for the WHA, says the Orr situation will be on top of the agenda at today's meeting.

Wayne Belisle, president of Minnesota Fighting Saints, said Saturday he has been negotiating with Alan Eagleson, Orr's lawyer-agent, in an attempt to sign him.

The newspaper says Orr, Eagleson and Belisle will hold a meeting of their own today to try to work out contract terms.

"Bobby and I will be meeting with our financial and tax consultants to discuss the Minnesota offer with Belisle," Eagleson said Sunday. "These negotiations won't be all that simple. There's numerous tax and financial problems to work out."

Poile said the WHA undoubtedly will give Orr one week to decide on whether to accept or reject the offer. Eagleson said he has told his client he'll have to make up his mind quickly.

The 27-year-old Orr, named the NHL's top defenceman eight times, has one year remaining on his contract with Boston. The Globe and Mail says the Bruins could release him from that final year to avoid paying his $225,000 salary.

Victoria Pair Wins Opening Game

VANCOUVER — Tom McKeachie and Chuck Davies bounced back from early troubles Sunday to overwhelm Prince Edward Island rivals 25-12 in the pairs event during opening rounds of the Canadian lawn bowling championships.

Only Victorians representing British Columbia in the week-long tournament, McKeachie and Davies were behind 6-0 before they took charge on the Stanley Park greens.

Bruce Matheson of South Vancouver won his opening singles contest, topping the Manitoba representative 21-6 and Art Pruden's South Vancouver rink posted an 18-8 triumph over Saskatchewan in the fours.

In Sunday's opening rounds of the women's tourney at the Terminal greens, B.C. won the singles but lost in pairs and triples.

One-Run Victory

WILLIAMSPORT, Pa. (AP) —Four second-inning hits produced four runs and gave Lakewood, N.J., a 4-3 victory Saturday over Tampa, Fla., in the Little League baseball championship game.

MORE SPORT PAGES 13-16

Prince George Captures Lacrosse Title

PRINCE GEORGE (CP) — Vern Norbratten scored seven goals as Prince George defeated Port Coquitlam 15-12 Sunday to win the British Columbia Senior B Lacrosse Championship.

Prince George took the series 2-1.

Prince George took the first game 14-9 Friday, but lost the Saturday game 18-3. The team advances to the Canadian Senior B championship in Verdun, Que. next week.

Chilean Net Ace Won't Ignore Death Threat

Times News Service

Jaime Fillol, Chile's top tennis player, told a Swedish newspaper Sunday he won't come to Sweden for the Davis Cup semi-finals at Baastad from Sept. 19-21 because of a recent murder threat.

"No, I have no plans to go to Baastad after this threat. I will only play the Swedes in a neutral country," Fillol said in the newspaper Expressen, Scandinavia's largest daily.

"I have thought about it over and over again," he said. "Of course, there are reasons for me to play. But I just can not ignore this threat. It would never be a fair match at Baastad anyway with demonstrations planned against our team."

Fillol, 29, a Davis Cup campaigner for Chile since 1969, was threatened last month by a Chilean refugee now living in Sweden.

The letter was sent by Ingemar Simonsson, a vicar who is a strong opponent to the ruling Chilean military junta. "Fillol has openly declared he is faithful with the junta which tortured my wife to death. I don't care what happens to me, I want revenge," the letter said.

The International Tennis Federation three weeks ago rejected a Chilean proposal to move the match to a neutral site after the Swedish police said it guaranteed the Chilean players' safety.

★ ★ ★

Armed guards and police dogs are patrolling Jefferson Downs race track to try to catch an elusive slasher who has mutilated two horses under cover of darkness.

The animals were cut on their legs, neck and chest with knives or razors. One of them, a filly, received a 12-inch gash and was then released from her stall late at night.

The attacks have mystified officials, who have even hired a former FBI agent to investigate.

The slashings have occurred near the grandstand in the stable area where a small army of stable hands, exercise boys and grooms care for 900 horses.

★ ★ ★

George Richey of Victoria wound up in fourth place in the 90-kilogram class when action ended Saturday night at Montreal in the International Wrestling Competitions 1975 with Japanese grapplers winning five of the 10 gold medals in freestyle bouts . . . Russian contestants took golds in the three heaviest of the 10 classes and Gary Gardiner of Vancouver (57 kilograms) won Canada's lone gold medal . . . California swimmer Bruce Furniss broke the world record for the individual medley when he was timed in 2:06.08 in a meet at Kansas City . . . Cheri and Dennis Pinner of London, Ont., won the pairs event to prevent an American sweep in an international figure-skating meet at St. Gervais, France . . . Canada was awarded the silver medal on the basis of total points in the Savarian Cup women's basketball tournament in Hungary . . . the Canadians lost 87-85 to Poland in thier final game after beating Yugoslavia 68-53 and Hungary 56-55 . . . Carol Turney of Chilliwack was named Canada's outstanding player of the tourney, won by Hungary with Poland third . . .

Canada received a reprieve from the weatherman and Nicaragua shelled Colombia 9-5 in Intercontinental Cup baseball action in Montreal . . . The United States-Canada contest was suspended in the top of second inning because of rain with the Americans ahead 4-3 . . . In play Saturday, the U.S. beat South Korea 5-2 and Japan trimmed Puerto Rico 11-1 . . .

Cornelia Van Oosten-Hage of Holland and Benedic tKocot and Janusz Kotlinski won gold medals on the fifth day of the world cycling championships in Rocourt, Belgium . . . Miss Van Oosten-Hage took the women's amateur 3,000-metre pursuit while the Polish pair captured the men's amateur tandem sprint title . . .

Track Team Picked

SUDBURY, Ont. — Four Vancouver Island athletes have been proposed as members of Canada's team for the Pan-American Games at Mexico City in October.

Selected by the Canadian Track and Field Association following Sunday's completion of the national championships here, the team requires approval of the Pan-American Games committee.

Joyce Yakubowich, Debbie Brill and Murray Keating of Victoria were picked for the team along with Nanaimo's Phil Olsen, winner of the javelin title at the national meet.

Mrs. Yakubowich was selected to compete in the 200 and 400-metre events and with a relay squad; Miss Brill was picked as a high-jumper, and Keating who set a Canadian record in winning the title Friday, was named for the hammer-throw.

Mrs. Yakubowich won the 200 metres Saturday with a time of 23.5 seconds and Miss Brill was second in the high jump behind Louise Walker of Toronto.

Robert Dolan was the only Victoria athlete to finish in the top six during Sunday's events. Dolan placed fifth in the 400 metres, won by Brian Saunders of Ontario in 46.3 seconds.

Among highlights of the team proposals was the naming of Saskatoon sisters Diane and Joanne Jones.

Diane, a high school teacher, set a Canadian record in the pentathlon event Sunday at the championships. Diane, who represented Canada in 1972 Olympics, was also chosen as a long-jumper.

Joanne, a novice in international competition, was also proposed for the pentathlon after finishing fourth Sunday.

The proposed women's team will form the nucleus of the national team in Friday's international meet here against East Germany.

Sunday's action also included a Canadian record-breaking performance by Francine Gendron of Montreal, who covered the 400-metre hurdles in 58.2 seconds.

Rick Cuttell of Toronto posted a long-jump win Saturday to go with his high-jump victory Friday and Hugh Fraser of Ottawa won the 200-metre race Saturday after a victory in the 100-metre Friday to round out the top performances of the meet at Laurentian University.

Team selections:

WOMEN'S TEAM

100 metres — Patty Loverock, Vancouver; Marjorie Bailey, Vancouver.
200 metres — Bailey; Joyce Yakubowich, Victoria.
400 metres — Yakubowich; Yvonne Saunders, Toronto.
800 metres — Saunders; Joan Wenzel, Waterloo, Ont.
1,500 metres — Abbie Hoffman, Toronto; Thelma Wright, Vancouver.
100-metre hurdles — Liz Damman, Kitchener, Ont.; Susan Bradley, Toronto.
High Jump — Debbie Brill, Victoria; Louise Walker, Toronto.
Long Jump — Brenda Eisler, Vancouver; Diane Jones, Saskatoon.
Shot Put — Lucette Moreau, Montreal; Maureen Dowds, Winnipeg.
Discus — Jane Haist, Montreal; Carol Martin, Toronto.
Javelin — Jay Dahlgren, Vancouver; Laurie Kern, Richmond, B.C.
Pentathlon — Diane Jones, Saskatoon; Joanne Jones, Saskatoon.
4x100-metre relay—Bailey; Loverock; Lynn Kellond, Toronto; Joanne McTaggart, Saskatoon; Tinker Robinson, Vancouver.
4x400-metre relay — Yakubowich; Saunders; Marg MacGowan, Guelph, Ont.; Rachelle Cambell, Guelph, Ont.

MEN'S TEAM

100 metres — Marvin Nash, Toronto; Hugh Frasher, Ottawa.
200 metres — Fraser; Bob Martin, Toronto.
400 metres — Brian Saunders, Toronto; Glenn Bogue, Toronto.
800 metres — Ken Elmer, Vancouver; Eric Chapman, Toronto.
1,500 metres — Paul Pearson, Toronto, Bill Smart, Vancouver.
5,000 metres — John Sharp, Toronto.
110 — metre hurdles — Daniel Taillon, Laval, Que.
400-metre hurdles — David Jarvis, Grimsby, Ont.
3,000-metre steeplechase — Graham Hutchison, Vancouver; Brian Stride, Guelph, Ont.
High Jump — Rick Cuttell, Vancouver; Claude Ferragne, Montreal.
Long Jump — Cuttell; Barry Boyd, Edmonton.
Triple Jump — Dave Watts, Toronto.
Pole Vault — Bruce Simpson, Ottawa; Alan Kane Vancouver.
Shot Put — Bishop Dolegiewicz, Montreal; Bruce Pirnie, Winnipeg.
Discus — Dolegiewicz; Ain Roost, Toronto.
Javelin — Phil Olsen, Nanimo; Andre Lajoie, Montreal.
Hammer-Murray Keating, Victoria, Scott Neilson, New Westminster.
20-kilometre walk — Marcel Jobin Shawinigan, Que.
Marathon — Tom Howard, Vancouver.
4x100-metre relay — Martin; Nash; Fraser; Alvin Dukowski, Vancouver; Cole Doty, Toronto.
4x400-metre relay — Saunders; Bogue; Ron Jackson, Calgary; Ian Seales, Toronto; Robert Raymond, Victoriaville, Que.

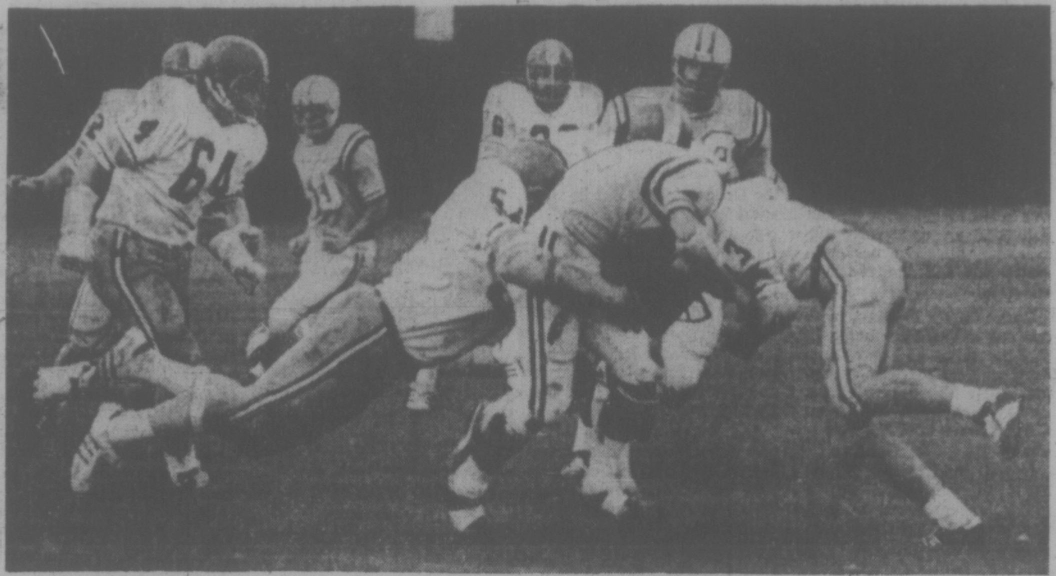

APPEARING headless, unidentified Victoria Dolphins' ball carrier gets caught in squeeze play by pair of Renfrew Trojan tacklers during Sunday's Big Four Football Conference game at Royal Athletic Park. Trojans won 19-0 to hand Dolphins fourth loss of season. (Times photo by John McKay)

Dolphins' Offence Sags

Victoria Dolphins' coach Ken Werrun was lavish with praise for his defence's efforts Sunday. He was not so kind about his offence.

"The offence was bad out there," he said after his club's 19-0 loss to Renfrew Trojans at Royal Athletic Park. "They just didn't move the ball."

That they didn't. They made only eight first downs, three of which were on penalties, and just twice made it into Renfrew terrritory.

The loss was the fourth in as many Big Four Football Conference outings for the Dolphins and kept them anchored in last place.

For the Trojans it was their third win in as many appearances and kept them the only unbeaten club in the five-team league.

A major reason for the Dolphins offensive problems Sunday was injuries. Four of five players in the starting backfield did not start last week against Vancouver Blue Bombers.

One of the replacements was quarterback Tom Sullivan, subbing for Spence Parker who dressed but did not play because of wrist and knee injuries.

Sullivan was, said Werrun, nervous about his starting assignment and it showed. He completed just four of 10 pass attempts for only 67 yards.

Another problem was the starting line. Offensive guard Colin Graham was among three players given two-game suspensions by Werrun earlier this week and his absence necessitated more changes.

The team's kicker, Theo Vandenberg, also did not dress because of the suspension. The third player sidelined by Werrun was guard Frank McCeachie.

Trojans held only a 5-0 lead at the half but broke loose for two touchdowns in the third quarter.

Kim Ettinger scored the first major on a four-yard sweep while Mike Joyal plunged two yards for the other. Alex Vanetta converted both and added a 21-yard field goal. The other two points came on a second-quarter safety touch.

Dolphins' next game is Sept. 7 at home against North Shore Cougars and Werrun promised after Sunday's game that his club will be better prepared for that one.

"The offence is going to work a lot of overtime in the next two weeks," he growled.

TAMPA BAY CAPTURES PRO SOCCER HONORS

SAN JOSE, Calif. (AP) — Substitute defender Arsene Auguste broke a scoreless tie with a second-half goal and Clyde Best added another to give Tampa Bay Rowdies a 2-0 win over Portland Timbers in the North American Soccer League championship game Sunday.

Goalkeeper Paul Hammond, who didn't allow a goal in the playoffs, made several spectacular saves for the shutout. Defender Stewart Jump of the Rowdies was named the most valuable player in the game.

The Rowdies, Eastern Division champions who allowed 27 goals in 22 regular-season games, became the third consecutive first-year expansion team to win the league title. The Timbers also joined the NASL this year and both finalists were stocked primarily with Englishmen.

Taylor Collects Third Club Title

Marty Taylor, who belongs to three tennis clubs in the Greater Victoria area, became the first player to collect all three titles Sunday during the finals of the inaugural Island Indoor Club championships.

Taylor, who captured the men's singles crown in the three-day event by posting a 6-0, 7-5 win over Greg Booth, had earlier won both the Oak Bay and Racquet Club laurels.

The versatile player also shared in the Island Indoor men's doubles victory by partnering Ernie Cockayne to a 6-2, 6-2 decision over Greg Miller and Tim Cummings.

Barb Johnston won the women's crown beating Kathy Metcalfe, 6-3, 4-6, 6-4.

In the women's doubles final, Wendy Cuppage and Metcalfe topped Ann Graham and Jean Shaw, 6-3, 6-3.

Jim Hassard and Cuppage nailed down the mixed doubles title with a 6-1, 6-4 triumph over Edgar Rhomberg and Johnston.

Semi-final results:

Men's singles: Marty Taylor def. Greg Miller 2-6, 6-1, 6-2; Greg Booth def. Bob Hutton 6-3, 6-4.
Women's singles: Barb Johnston def. Jean Shaw 6-1, 6-2; Kathy Metcalfe def. Ann Graham 6-1, 6-2.
Men's doubles: Marty Taylor and Ernie Cockayne def. Ron Purcell and Ken Mason 6-2, 6-4; Greg Miller and Tim Cummings def. Ed Ho and Rolla Maier 6-0, 6-2.
Women's doubles: Wendy Cuppage and Kathy Metcalfe def. Carolyn Rhomberg and Andrea Wiles 6-0, 6-1; Jean Shaw and Ann Graham def. Florence Walther and Terry Kean 6-4, 6-4.
Mixed doubles: Edgar Rhomberg and Barb Johnston def. Greg and Ann Miller 6-1, 6-2; Jim Hassard and Wendy Cuppage def. Fred and Ann Graham 6-2, 6-2.

CONTRACT EXTENDED

FORT WORTH, Tex. (AP) — Deane Beman has been given a new five-year contract as commissioner of the U.S. Professional Golfers' Association tour.

Alcos Roll On With Hot Hand

Alcos extended their unbeaten streak to five matches and regained sole possession of the lead in the Victoria and District Cricket Association's 40-overs competition by defeating Cowichan by 26 runs on Sunday at Windsor Park.

Incogs beat Castaways in another match at Beacon Hill Park because they had less wickets down when both clubs finished with 114 runs. Incogs lost six wickets while Castaways had 10 down.

In Nanaimo the same day, the Hub City club nudged Saltspring by nine runs.

Oak Bay had moved into a tie for the lead by downing previously-unbeaten Albion by 15 runs in the only Saturday match. Oak Bay and Albion now both have 5-1 records.

Alcos batted first and reached 53, all out, with Trevor Bagot counting 22 runs. Tim Brierley led Cowichan Bowlers by toppling four wickets for the loss of 14 runs.

Cowichan was all out for 27 against the bowling of Mark Hillis (four for nine), Bob McKay (three for eight) and Steve Hanson (two for seven).

David Shaw led Castaway batsmen with 51 runs while Rob Wilson of Incogs took three for 15. Eric Kjekstad led Incogs with 51 runs and Simon Collis led Incog bowlers with two for 26.

On Saturday, Oak Bay ran up 175 for six with Jan Eaton scoring 55 and captain Mike Cockrane adding 51, not out. Alex Porter led Albion bowlers with three for 22 but his club only managed to reach 160 before being dismissed.

Keith Dixon topped Albion batsmen with 98 runs while Eaton dropped four for 27.

Alcos	5	0
Albion	5	1
Oak Bay	5	1
Incogs	3	3
Castaways	2	4
Nanaimo	2	4
Cowichan	1	4
Saltspring	0	6

Ottawa's New Man Isn't Bench Rider

REGINA (CP) — Quarterback Tom Clements of Ottawa Rough Riders made his Canadian Football League debut Sunday and played as if he is unwilling to return to the bench.

The former Notre Dame quarterback, replacing the injured Condredge Holloway, directed a steady but unspectacular attack as the Rough Riders defeated Saskatchewan Roughriders 23-16 in a CFL interlocking game.

Clements was given good field position through most of the game by a defensive team which intercepted four passes and recovered three Saskatchewan fumbles. He completed 12 of 23 passes for only 154 yards and used Art Green to highlight a ground game which netted 122 yards while keeping mistakes to a minimum.

By contrast, veterans Ron Lancaster and George Reed of Saskatchewan had a tough time on rain-soaked Taylor Field before a crowd of 20,111.

Lancaster committed a costly fumble besides throwing his four interceptions. Reed, playing with a touchy shoulder, gained 123 yards rushing but fumbled twice.

Lancaster complete 14 of 28 passes for 216 yards but offensive errors and the stubborn Ottawa defence kept him from controlling the game.

Lancaster got his mates going late in the first half to overcome a 10-point deficit and create a 13-13 halftime tie, but he could not sustain momentum.

Perhaps the biggest fumble recovery was made by guard Tom Schuette of Ottawa, who pounced on a bobble by Green for the opening touchdown.

FOOTBALL FIGURES

CANADIAN LEAGUE

Western Conference

	P	W	L	F	A	Pts
Saskatchewan	6	4	2	121	98	8
Edmonton	4	3	1	99	74	6
Calgary	5	3	2	98	85	6
Winnipeg	5	3	2	87	88	6
B.C. LIONS	5	1	4	102	129	2
Eastern Conference						
Montreal	5	3	2	130	106	6
Ottawa	6	3	3	123	114	6
Toronto	5	2	3	82	81	4
Hamilton	5	1	4	67	134	2

Next Game: Tuesday — Calgary at Winnipeg.

OTTAWA 23, SASK. 16

First Quarter
1. Ottawa, field goal, Organ, from 48 yards, 4:00.
2. Saskatchewan, field goal, MacMillan, from 38 yards, 11:57.

Second Quarter
3. Ottawa, touchdown, Schuette, two-yard recovered fumble (Organ, convert) 0:16.
4. Ottawa, field goal, Organ, from 35 yards, 11:50.
5. Saskatchewan, touchdown, Peterson, 27-yard pass from Lancaster (MacMillan convert) 14:08.
6. Saskatchewan, field goal, MacMillan, from 17 yards, 14:55.

Third Quarter
7. Ottawa, field goal, Organ, from 25 yards 12:33.

Fourth Quarter
8. Saskatchewan, field goal, MacMillan, from 22 yards, 2:54.
9. Ottawa, touchdown, Green, one-yard plunge (Organ convert) 13:39.

Ottawa	3	10	3	7—23
Sask.	3	10	0	3—16

Yardsticks

Ottawa		Sask.
17	First Downs	18
122	Yards Rushing	127
154	Yards Passing	216
265	Net Offence	343
12-23	Passes Made-Tried	14-28
4	Interceptions	2
8-41	Punts-Average	6-35
2-1	Fumbles-Lost	3-3
10-60	Penalties-Yards	9-86

INDIVIDUAL

Rushing

Ottawa — Green 27-113; Foley 2-8; Saskathewan—Reed 26-123; Molnar 3-14.

Receiving

Ottawa — Jackson 4-68; Foley 4-41; Saskatchewan — Mazurek 3-70; Molnar 4-40; Campana 3-40.

NFL EXHIBITIONS

New York Giants 21, New York Jets 20.

Satuday

Detroit 27, Kansas City 24.
Chicago 14, St. Louis 13.
Oakland 27, Atlanta 7.
Cincinnati 27, Green Bay 10.
Minnesota 16, Dallas 13.
Miami 20, New Orleans 10.
Buffalo 31, Los Angeles 24.
Denver 27, Houston 21.

WORLD LEAGUE

Jacksonville 26, San Antonio 19.
Philadelphia 22, Memphis 18.
Southern California 35, Birmingham 25.
Portland 33, Shreveport 24.
Hawaiians 28, Chicago 17.

ALBERTA JUNIOR

Calgary 38, Red Deer 7.

MAN.-SASK. JUNIOR

Saskatoon 41, Regina 24.

ONTARIO CONFERENCE

Ottawa 29, Scarborough 28.

MENS FASHION RENTALS
The Largest Stock of Formal Wear Rentals on Vancouver Island
DORMANS
1328 DOUGLAS STREET
384-5311 384-8931

Manager Required for Games Complex

The 1977 Jeux Canada Summer Games Association is accepting applications for the position of Manager of the "Aquarena", a 65 meter pool, completely equipped with diving facilities, electronic timing equipment and exercise areas, combined with a track & field—soccer athletic complex. Applicant would be responsible for overall management and a revenue producing programme. Applicants are requested to send data re experience and qualifications to:

The 1977 Canada Summer Games Association
P.O. Box NFLD 1977
St. John's,
Newfoundland.

Salary will begin at $15,000, but may be negotiable depending upon qualifications and experience.

FREE
BLASTED ROCK
10,000 CU. YARDS
HANDLING CHARGES ONLY
O.K. TRUCKING CO. LTD.
DISPATCHER
382-6136

RENTAL BOATS
SALMON COUNTRY — 478-1771
PEDDER BAY MARINA
YOUR HOST: Rob Waters

VICTORIA DODGE CHRYSLER
ATTENTION
■ TRUCKERS ■ FURNITURE MOVERS ■ CONTRACTORS
A LEASE OPPORTUNITY!
We have in stock 3 medium heavy, brand new Dodge Cab and Chassis units. These vehicles are suitable for conversion to flat deck, stake, van or any custom use.

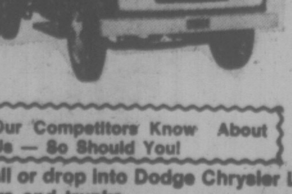

Your choice of 2 models:
D-600 Dodge Cab and Chassis
ONLY $219.95 Per Month
With 50,000 Free Miles
One Only — D-500 CAB AND CHASSIS
ONLY $189.95 Per Month
With 50,000 Free Miles
Our Competitors Know About Us — So Should You!
36 MONTH LEASE
Call or drop into Dodge Chrysler Leasing experts — We lease all cars and trucks.
VICTORIA DODGE CHRYSLER ON YATES
Both Sides 800 Block Yates— 384-8174
Hours: Mon.-Fri. 9 to 9, Sat. 9 to 6 (Dealer Licence D-26252)
VICTORIA DODGE CHRYSLER

Victoria Tire
2 stores to serve you
GOODYEAR
Brake 'n Drum SERVICE
45.95 Includes resurfacing of brake drums
Cars with front disc brakes add $10
Includes new brake pads installed on 2 wheels. (Rotor resurfacing or caliper rebuilding extra, if needed)
4 wheels including parts & labour

Here's what our professionals will do:
- Reline and install premium quality brake linings on all 4 wheels
- Resurface drums on all 4 wheels to ensure full braking contact
- Repack front wheel bearings
- Lubricate and clean brake backing plates
- Inspect hydraulic wheel cylinders
- Inspect front and rear wheel seals
- Inspect master cylinder
- Inspect brake shoe return springs
- Check brake lights
- Road test vehicle
- 24 month/24,000 mile pro-rated warranty

Buy now at low, low prices
4-Ply All Weather Nylon
Miles ahead of other economy tires . . .
Goodyear quality throughout
15.70 each
B78-13/650-13
Blackwall
No extra charge for installation

F78-14	G78-14	G78-15	H78-15
18.05	20.35	22.75	25.05

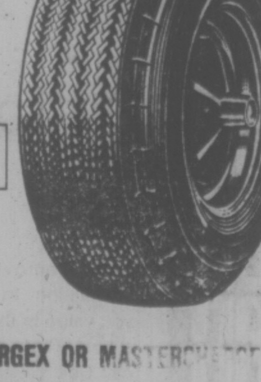

- Deep molded, road-holding tread design just like many more expensive tires. That's why you can expect longer tire life from the Goodyear All Weather tire than from other tires priced this low
- 4 full plies of super strong nylon cord (not 2 plies with a 4-ply rating) give you a stronger, safer tire and protect you from tire failure

EASY VICTORIA TIRE TERMS — CHARGEX OR MASTERCHARGE
GOODYEAR
VICTORIA TIRE HILLSIDE (Formerly Mohawk Service) 1623 Hillside — 598-4584 Open 'til 9 p.m.
VICTORIA TIRE DOWNTOWN 610 Herald 382-6184

THE MEATMARKET
535 Yates St. 384-5355
·STEAKHOUSE·
Sixteen Fabulous Hamburgers
"every one delicious"
8. The Sloppy Joe. Choice ground beef, folded into our tangy barbecue sauce, ladled onto grilled sesame bun, served with potato chips. Dee-licious!

Halicki Tosses No-Hitter

By The Associated Press

While Ed Halicki was throwing zeroes at New York Mets for the Giants in San Francisco, the Dodgers were coming up empty in Los Angeles.

While Halicki was the reason the Mets lost a 6-0 no-hitter to the Giants in a National League baseball game Sunday, the Dodgers had themselves to blame for a 5-3, 14-inning loss to Montreal Expos.

Virtually everything that could have gone wrong went that way for Los Angeles, which wasted 11 innings of four-hit pitching by Don Sutton, had an apparent winning run nullified when an illegal Dodgers bat was discovered, and saw the winning Expos run score on a wild pitch by Mike Marshall.

The Mets, at least, were overpowered by a pitcher who permitted only four batted balls to reach the outfield; one who missed the strike zone only 35 times in 122 pitches.

Four batted balls to the Los Angeles infield turned into errors—two by Dave Lopes and two by Bill Russell.

The Mets had topped the Giants 9-5 in the first game of a doubleheader. In Sunday's other National League games, Houston Astros defeated Chicago Cubs 8-4, St. Louis Cardinals stopped Atlanta Braves 6-2, Pittsburgh Pirates dropped Cincinnati Reds 5-1 and San Diego Padres swept Philadelphia Phillies in Philadelphia 7-2 and 7-6 in 12 innings.

Halicki, a six-foot, seven-inch pitcher said Sunday's game was like a dream for him.

"I was oblivious to everything," he said. "It was like a dream.

"Then all the guys poured out of the dugout and I realized what I had done."

The more than 24,000 fans at Candlestick Park cheered every pitch from the sixth inning on and they went wild when the no-hitter was completed.

He struck out 10, walked only two and one batter reached first on an error while the Giants struck for two runs in the first, fifth and seventh.

It was the the first no-hitter in the National League since Atlanta's Phil Niekro turned the trick against San Diego on Aug. 5, 1973.

In the opener, Dave Kingman hit a grand slam home run to help beat his former teammates.

The Dodgers could have won their game in the sixth inning, but Bill Buckner's bat was ruled illegal after he had delivered an apparently tie-breaking hit. Buckner was called out and the run was cancelled.

Gary Carter walked with one out in the 14th inning of the tie game and moved to third on Pete Mackanin's single. Then Mike Marshall let fly a wild pitch that sent Carter home and led to two others.

Lopes, who had stolen three bases in the game and a major league record 38 in a row, wanted a fourth steal in the Dodgers' 12th. But he was cut down by catcher Carter.

Jose Cruz hit two home runs and Cliff Johnson hit his fifth in the last five games to lead the Astros past to an 8-4 victory over the Chicago Cubs.

Al Oliver tripled and homered, driving in three runs and scoring two to lead the Pirates over the Reds.

Lou Brock stole the 800th and 801st bases of his career and Willie Davis got out of a first inning rundown to help the Cardinals roll over Atlanta Braves.

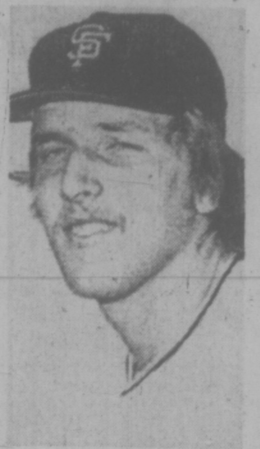

ED HALICKI
. . . no-hitter

BASEBALL SCOREBOARD

NATIONAL LEAGUE
Eastern Division

	W	L	Pct.	GBL
Pittsburgh	72	56	.563	—
Philadelphia	69	59	.539	3
St. Louis	69	59	.539	3
New York	66	62	.516	6
Chicago	60	70	.462	13
Montreal	55	72	.433	16½

Western Division

	W	L	Pct.	GBL
Cincinnati	84	44	.565	—
Los Angeles	68	61	.527	16½
San Francisco	63	66	.488	21½
San Diego	60	69	.465	24½
Atlanta	57	73	.438	28
Houston	50	82	.379	36

Houston 000 311 300— 8 14 3
Chicago 201 001 000— 4 6 0
Dierker (12-13) and Johnson; Burris (10-10), Wilcox (6), Zamora (7), Frailing (7) and Swisher. **HRs:** Hou—Cruz 2, (7), Johnson (13), Watson (16); Chi—Thorton (8).

Atlanta 010 000 010— 2 8 1
St. Louis 310 000 02x— 6 7 2
Morton (15-14), Sosa (6), Leon (8) and Pocoroba; Forsch (12-9), Hrabosky (8) and Simmons.

Cincinnati 100 000 000— 1 9 0
Pittsburgh 202 000 10x— 5 5 0
Nolan (11-8), Borbon (7) and Bench; Reuss (14-9) and Dyer. **HR:** Pgh —Oliver (15).

Philadelphia 000 010 001— 2 8 4
San Diego 202 020 01x— 7 10 0
Ruthven (1-2), Twitchell (6), Hilgendorf (7) and Boone; Jones (17-7) and Kendall. **HRs:** Phila—Schmidt (30); SD—Winfield (13).

Philadelphia 301 000 002 000— 6 14 1
San Diego 203 000 100 001— 7 15 1
Lonborg, Hilgendorf (3), McGraw (4), Garber (7), Twitchell (9), Schueler (4-4) (11) and Oates; McIntosh, Folkers (1), Johnson (4), Tomlin (9), Frisella (9), Greif (4-5) (11) and Davis. **HR:** Phila—Maddox (4).

New York 000 251 100— 9 12 1
San Francisco 000 020 300— 5 8 1
Matlack (15-8), Apodaca (7) and Grote; Barr (11-11), Caldwell (6), Bradley (8), Heaverlo (9) and Sadek. **HR:** NY—Kingman (26).

New York 000 000 000— 0 0 0
San Francisco 200 020 20x— 6 8 1
Swan (1-1), Baldwin (6) and Stearns; Halicki (8-10) and Rader.

Montreal 110 000 000 000 03— 5 7 1
Los Angeles 100 010 000 000 01— 3 13 5
Carrithers, DeMola (7), Murray (9-7) (9), Taylor (14) and Carter; Sutton, Marshall (9-14) (12), Wall (14) and Yeager.

Results Saturday

Houston 14 Chicago 12
Cincinnati 12 Pittsburgh 7
San Francisco 2 New York 1
Los Angeles 3-2 Montreal 1-5
St. Louis 7 Atlanta 2
San Diego 8 Philadelphia 3

AMERICAN LEAGUE
Eastern Division

	W	L	Pct.	GBL
Boston	77	51	.602	—
Baltimore	69	58	.543	7½
New York	64	64	.500	13
Cleveland	58	67	.464	17½
Milwaukee	57	72	.442	20½
Detroit	51	77	.398	26

Western Division

	W	L	Pct.	GBL
Oakland	78	51	.605	—
Kansas City	69	57	.548	7½
Chicago	63	65	.492	14½
Texas	63	67	.485	15½
Minnesota	60	69	.465	18
California	60	71	.458	19

California 002 402 100— 9 13 2
New York 000 000 000— 0 4 1
Tanana (12-6) and Rodriquez; May (11-10), Dobson (4), Sawyer (7), Guidry (9) and Munson, Dempsey (8). **HR:** Cal—Miley (4).

California 010 010 110— 4 4 0
New York 000 010 020— 3 10 6
Ryan (14-12), Scott (7), Lange (7), Hockenbery (8), Brewer (8) and Etchebarren; Martinez (1-2), Lyle (8) and Herrmann.
HRs: NY—Nettles (18), Herrmann (5).

Detroit 000 010 000—1 7 3
Minnesota 001 020 00x—3 10 1
Lolich (11-14) and Freehan; Hughes (12-11) and Borgmann.

Cleveland 000 110 000— 2 7 1
Kansas City 100 220 00x— 5 10 0
Harrison (6-5), Hood (5) and Ashby; Fitzmorris (13-10), Bird (8) and Stinson. **HR:** KC—McRae (5).

Oakland 001 102 101— 6 9 1
Milwaukee 001 000 33x— 7 9 2
Bosman, Lindblad (7), Fingers (8-6) (8) and Tenace; Colbon, E. Rodriquez (7-0) (7), Austin (9), Murphy (9) and Porter. **HRs:** Mil—Bevacqua (2), Yount (6).

Chicago 000 010 000— 1 8 0
Boston 100 021 20x— 6 11 1
Wood (13-17), Upshaw (7), Hinton (7) and Downing; Lee (17-7) and Montgomery. **HRs:** Bos—Yastrezemski (13), Rice (20).

Baltimore 101 300 011— 7 14 0
Texas 101 030 021— 8 13 1
Grimsley, Garland (1-5) (5), Miller (9), Jackson (9) and Duncan, Hendricks (8); Hargan, Kekich (4), Thomas (4), Foucalt (6-3) (8) and Sundberg. **HRs:** Bal—Singleton (14); Tex—Nelson (1), Grieve (11).

Results Saturday

Chicago 6 Boston 4
New York 12 California 4
Detroit 6 Minnesota 5
Oakland 6-9 Milwaukte 3-3
Cleveland 7 Kansas City 1

Perfection by Pollard

By JIM CRERAR
Times Staff

Put a good driver behind the wheel of a good stock car and you come up with two Carling open series wins in a row if you're name is Larry Pollard.

Pollard picked up his second $1,000 paycheque of the series Saturday night before 2,473 Western Speedway fans, coming up with a perfect drive to lead almost from start to finish in the 100-lap event.

A lot of the credit, however, has to go to his father, Earl, and Andy Young who form the nucleus of the pit crew for Pollard's 1968 Chevelle.

Last event in the six-race series is Saturday, Sept. 6, and Pollard will face the stiffest field of competition of the year in that one. That's the night of the Canada 200 and Bobby Allison will drive the '74 Chevelle owned by Dick Midgley of Victoria.

Several other top drivers have entered, including Don Dowdy of Yakima, Ron Eaton of Tacoma and Don Harper of Ashland, Ore.

Pollard had little trouble with Saturday night's field of 19 starters. It was pretty much a case of follow the leader for the first 45 laps with Pollard chased closely by Roy Haslam, Gary Kershaw and Rick O'Dell.

But O'Dell began falling behind after that and by lap 50 Pollard opened up a slight lead on Haslam and Kershaw.

The most serious mishap of the race occurred on lap 69 when Kershaw tried cutting inside Haslam on the back stretch in an attempt to gain second place. Haslam held him off until turn three, where he went into a spin and was pushed on the bumper by Kershaw.

Haslam zoomed off the track but Kershaw stayed in the race. By the time Haslam got back, he was down four laps and ultimately finished eighth.

Kershaw, however, was black flagged with a dragging spoiler on lap 75 and lost a lap. He made it up at the end, though, passing everyone but Pollard and O'Dell to finish third. George Stuart of Campbell River was fourth.

Ross Surgenor and Tony Johnson, two top drivers, missed the race, run on a track that was still wet from Friday's downpour. Surgenor had valve problems and Johnson couldn't get his clutch working.

The results left Haslam with a comfortable lead in the series points standings. He has 831 points followed by Kershaw with 687, O'Dell with 653 and Stuart with 622.

"A" TROPHY DASH: 1. George Stuart, Campbell River; 2. Gary Kershaw, Victoria; 3. Rick O'Dell, Victoria; 4. Roy Haslam, Victoria.

"B" TROPHY DASH: 1. Vern Wright, Port Alberni; 2. Jim Pride, Nanaimo; 3. Pat Kauwell, Nanaimo; 4. Jim Caudwell, Victoria.

FIRST HEAT: 1. Ron Hancock, Victoria; 2. Larry Walker, Victoia; 3. Wright; 4. Mike Barteaux, Victoria.

FAST HEAT: 1. Haslam; 2. Larry Pollard, Victoria; 3. Stuart; 4. Kershaw.

MAIN EVENT: 1. Pollard; 2. O'Dell; 3. Kershaw; 4. Stuart; 5. Lonie Starks, Port Angeles; 6. Neil Montgomery, Victoria.

Ingraham Gets Jump

Second-baseman John Hughes slammed out a two-run triple in the second inning Sunday to spark Ingraham Hotel to a 4-2 decision over Seaboard Construction in the opening game of the best-of-three Stuffy McGinnis Men's Softall League playoff final at Central Park.

Ingraham scored all four runs in that inning.

Seaboard gained a berth in the final by downing Royal Oak Sporting Goods 6-5 on Saturday to win the best-of-five semi-final, 3-1.

The second game of the final will be played tonight at 6:30 and a third, if necessary, is scheduled for Tuesday.

In an exhibition game to celebrate "Fan Appreciation Night" Sunday, Phil Berry picked up the pitching victory as the Second All-Stars topped the First All-Stars 4-2 in a nine-inning contest.

Meanwhile, at Heywood Avenue Park, Eagles and Capital Builders took 2-1 leads in their respective best-of-five semi-final series.

Eagles hammered across seven runs in the seventh inning to beat Tony's Holdings 8-1 while Capital nipped London Boxing Club 6-5 in the other contest.

Seaboard 100 000 1—2 4 1
Ingraham 040 000 x—4 6 2
Barry Wilkin, Phil Berry (2) and Wayne King; Randy Jackson, Mel Nelson (7) and Paul Kraeling.

Saturday

Seabod 300 002 1—6 8 1
Royal Oak 000 104 0—5 5 2
Phil Berry, Barry Wilkin (6) and Tom Robertson; Ken Fox, Larry Cole (3) and Bob Gray. Home runs: Seaboard—Glen Kilduff.

PECK 'SATISFACTORY' AFTER FIERY CRACKUP

DAVID SAVILLE PECK

Times News Services

ELKHART LAKE, Wis. — David Saville Peck of Victoria was listed in satisfactory condition in hospital Sunday night in Milwaukee after being pulled from the flaming wreck of his Costello Leyland during a practice lap for the Road America car race.

Peck flipped the car Sunday before it burst into flames. It was the only serious mishap of the day.

The 252-mile race was won by Vern Schuppan of England in a Mirage. He averaged 101.665 miles an hour over the twisting, hilly course and collected $16,000 for the victory.

Forsyth Second In Race Series

CALGARY — Terry Forsyth of Victoria drove his 1973 Laguna to a third-place finish in the 100-lap NASCAR Canada Export "A" stock car race here Sunday and now is second in the series points standings.

With one race to go — Sept. 6 in Edmonton — Forsyth trails points leader Reg Kennedy of Surrey by 16 and is 11 points ahead of Edmonton's Eric Dowler.

Forsyth finished a half-lap behind race winner Bryce Mann of Saskatoon Sunday. Bryan Selby of Cranbrook was second. Both drove '75 Lagunas. Kennedy, in a '66 Chevelle, was fourth while Dowler failed to finish, retiring on lap 89 with a flat tire.

Forsyth won $600 for his second-place finish and another $25 when he won the fast heat. He was sixth in Saturday's qualifying run.

★ ★ ★

Elsewhere in motorsport:

Victoria's Roy Haslam won Sunday's feature stock car race at Port Angeles. Neil Montgomery, also of Victoria, finished second . . . Richard Petty stayed within striking distance during the first 300 miles, then held off David Pearson for a half-car length victory in Sunday's 400-mile stock car race viewed by a storm-drenched crowd of 47,000 at Michigan International Speedway near Detroit . . . Clay Regazzoni of Switzerland, driving with a second-place finish in mind, ended up the winner of the Swiss Grand Prix formula race at Dijon, France, when leader Jean-Pierre Jarier of France broke a rear drive shaft and retired. The race was run in France because circuit racing has been banned in Switzerland since 1955.

LIONS MAKE DEAL

DETROIT (AP) — Detroit Lions have acquired tight end John McMakin from Pittsburgh Steelers in return for an undisclosed future National Football League draft choice.

Hotelmen Carry Series to Limit

Derek Drinkwater hurled a three-hitter Sunday to give Gorge Hotel a 5-0 shutout over Greaves Movers and force a deciding game in the best-of-five Victoria Senior Amateur Baseball League playoff final at Lambrick Park.

Gorge won an earlier game 3-2 after Greaves had taken a 2-0 series lead with a 7-6 victory during the completion of a game which had been postponed because of darkness from Thursday.

The rubber game is scheduled to start at 6 tonight and the Oldtimers' exhibition game, which was postponed because of rain Saturday, has been rescheduled for Wednesday evening.

★ ★ ★

Gorge 201 010 2—6 9 3
Greaves 000 340 x—7 7 2
Derek Drinkwater, Rick Cook (5) and Russ Holmes; Roy Moretti, Walt Burrows (7) and Terry Armstrong, Dave Morgan (2), Don Burrows (6).

Greaves 101 000 0—2 6 2
Gorge 001 200 x—3 3 2
Moretti, Walt Burrows (4), Moretti (5) and Don Burrows; Cook and Holmes. Home run: Greaves — Terry Karpiuk.

Gorge 011 210 0—5 7 0
Greaves 000 000 0—0 3 1
Drinkwater and Holmes; walt Burrows, Karpiuk (5), Armstrong (6) and Moretti. Home run: Gorge — Bob Mabee.

Continuing Education

University of Victoria

A French Language Diploma Programme

for Adults
Beginning September 15

The Programme objective is to assist adults to speak French at a functional level of competence.

SPECIAL FEATURES

- designed for adult students
- convenient morning, afternoon and evening classes
- no previous knowledge of spoken French required
- placement according to present language ability
- emphasis on oral language competence
- audio-visual methods employed
- Canadian materials and contexts emphasized
- small classes

For detailed Programme information, call the Division of Continuing Education, University of Victoria, 477-6911, Local 805 and 804, 8:30 a.m. to 4:30 p.m.

'AMC' GOOD GUYS AUGUST ACTION

'75 HORNET 2-DOORS, 4-DOORS, HATCHBACKS!
"North America's Finest Compact Car"

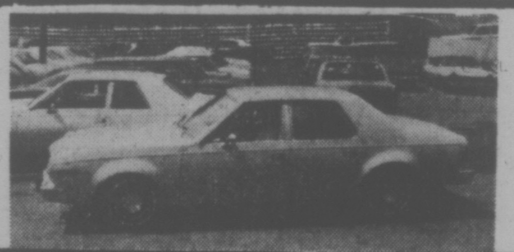

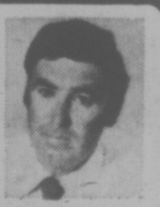

BOB ALLISON
"AMC Good Guy"

1975 HORNET 4-DOOR SEDAN (Demo)
Stock No. 75-005—Green Apple with big six cylinder, individual reclining seats, automatic transmission, power steering, manual disc brakes, radio, rear defogger, whitewalls, wheel covers, side mouldings. New List $4849.
REDUCED TO ONLY $4449

AND . . . "AMC GOOD GUY" Bob Allison will supply "ABSOLUTELY FREE" the Extended Protection Plan! The best guarantee in the car industry will cover your new Hornet for 24 months or 24,000 miles.

IT'S AUGUST ACTION TIME with the AMC GOOD GUYS at

REG. MIDGLEY MOTORS LTD.
736 Cloverdale Ave. Dealer Licence D-3785 385-8756

'DON FUNK, MANAGER

COMPLETE 19 POINT DIAGNOSTIC CHECK
We Install
Transmission Coolers
WHOLESALE and RETAIL
(1 Day Service)
1901 Gov't at Chatham
388-4248
The Automotive Answer
LO-COST AUTOMATIC TRANSMISSIONS
see LO-COST

COIT COIT COIT COIT COIT COIT COIT COIT COIT COIT COIT COIT COIT COIT COIT

Expert drapery cleaning?

Our specialty!

From removal through re-installation, trust the draperies you value to the people who do it best. Right now's the time to call Coit.

468 Burnside Road
Telephone 386-6701

The Canadian Armed Forces. A lot more than just another job.

Instead of looking for any old job, think about what the Canadian Forces could do for you.

You could join 'Combat Arms', in which case you'd lead a satisfying, rugged outdoor life.

You could learn a trade; anything from carpentry to electronics. And a man with a trade is set for life.

If you measure up, you could get into 'Maritime Command'. You could learn any of the trades associated with ships.

In 'Air Command', there are also many trades to choose from.

And if you show merit, you could be paid to go to school or university and further your education, maybe ending up as an officer.

The Canadian Forces has a lot going for you. A chance to do something worthwhile. A chance to travel. A chance to mix with people of similar interests. A future that's as good as you are.

Call your nearest Canadian Forces Recruiting Centre or Canada Manpower Centre and get all the information; from entry qualifications to pay scales.

Or send us this coupon. The 8¢ stamp could be the best investment of your life.

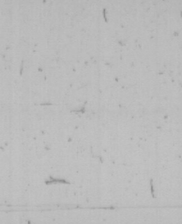

GET INVOLVED. WITH THE CANADIAN ARMED FORCES.

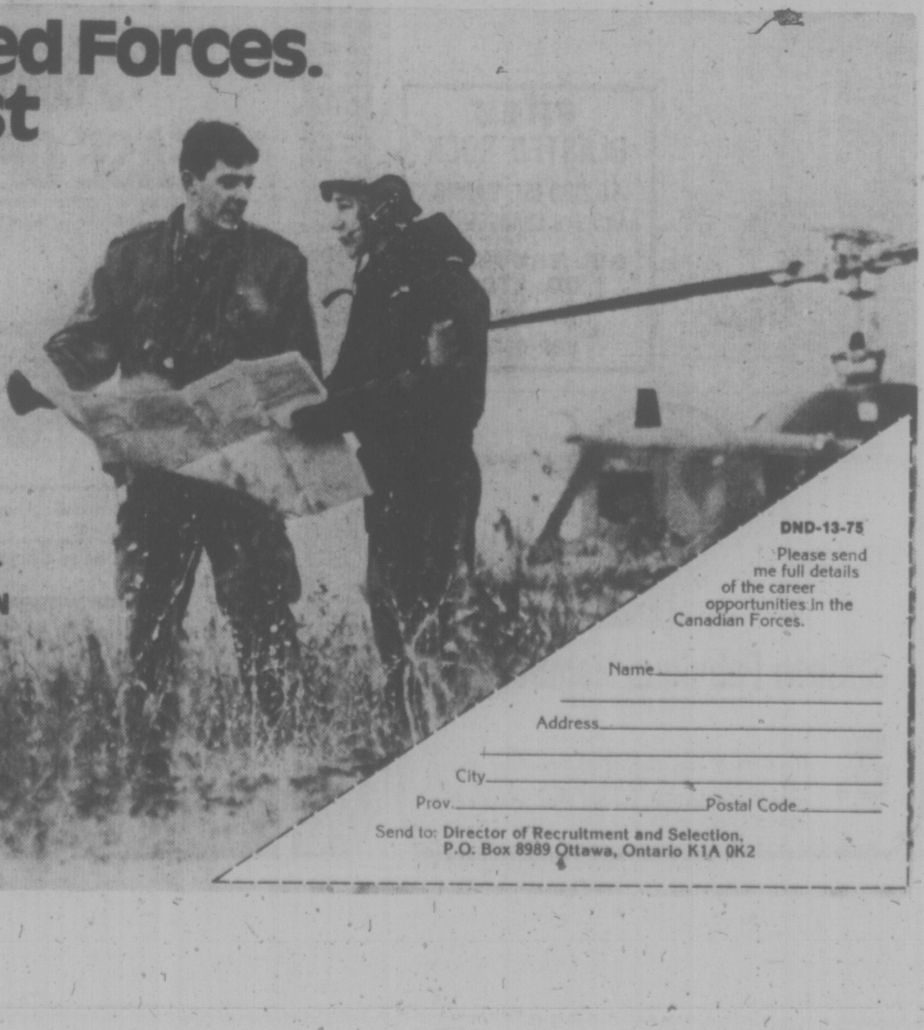

DND-13-75

Please send me full details of the career opportunities in the Canadian Forces.

Name ____________
____
Address ____________
____
City ____________
Prov. ____________ Postal Code ____________

Send to: Director of Recruitment and Selection, P.O. Box 8989 Ottawa, Ontario K1A 0K2

RUGBY VIKINGS CLICK AGAINST MONTEVIDEO

MONTEVIDEO (Reuter)—Canada's University of Victoria Vikings rugby team beat a combined Montevideo squad 30-13 in an exhibition match Saturday.

The Canadians, who led 17-10 at halftime, scored two goals, four tries and a penalty to the Uruguayans' one try and three penalties.

Scorers were not reported.

Green and Louie Squad Dethroned

CALGARY (CP) — Kitchener Kieswetters returned to the city where they won their first Canadian women's fastball championship and regained the 1975 crown Sunday afternoon as they edged defending champion Vancouver Green and Blue 2-1 in the final of the double-knockout series.

The Ontario champions romped through the six-team round-robin Red section of the tournament without losing a game.

In the double-knockout series, Kitchener downed Saskatchewan 4-2 Saturday, followed with a 1-0, eight-inning victory over Vancouver at night, and went on to capture its second championship in five years.

The loss was only Vancouver's second in 33 tournament games over the last four years.

Ontario's Diane Warriner survived a shaky second inning and limited the defending champions to four hits while her mates collected seven off Rosemary Fuller of Victoria, who lost her second game in succession to the Eastern Club.

Miss Fuller was named to the all-Canadian team and was voted the top pitcher in the tournament.

Other B.C. players named to the all-star team were Janice Robinson at first base, Diane Materie in left field, and coach Adrian Levigne.

ONTARIO TEAMS TAKE TWO TITLES

NEW WESTMINSTER (CP) — Greg Ion and Scott Arborak combined for 11 goals Saturday in leading North Burnaby to the 1975 national peewee "A" lacrosse title with a 16-4 victory over Southern Etobicoke, Ont.

Ion scored six goals and Arborak had five as North Burnaby won its fifth straight game in the week-long tournament.

The B Division title was won by Whitby, Ont., with a 10-8 victory over North Vancouver, while the C Division championship also was won by Whitby team, 13-4 over North Burnaby Lakers.

Peron Captures Cycling Honors

Michel Peron nipped Ken James at the wire to win the Victoria Wheelers' 67 kilometre road race Sunday around the Kangaroo Road circuit.

Both finished with a time of one hour, 47.50 minutes.

Mike McKay and Barney Gingel finished third and fourth, respectively, with a time of 1:48.20.

Victoria Girls Enjoy Taste of Net Success

OTTAWA — Wendy Barlow of Victoria took one singles title and shared a doubles crown Saturday in the finals of the Canadian closed junior tennis championships.

Miss Barlow captured the girls' 16-and-under singles with a 6-2, 6-2 triumph over Claire Lardner of Toronto.

Her doubles victory came when she teamed with Nicole Marois of Quebec City to down Nina Bland of Victoria and Sally Cates of Vancouver 6-2, 6-2.

There was one other Victoria winner. Jennifer Bland teamed with Mhairi Dunnet of Vancouver to take the girls' 14-and-under doubles title with a 6-3, 7-5 decision over Wendy Gelhay and Julie Lafontaine, both of Montreal.

In under-18 boys' competition, Bill Rennie of Cambridge, Ont., defeated John Picken of Burnaby 6-3, 6-2 to take the singles and Picken and Joe Brabenec, Jr., won the doubles with a 6-4, 6-2 win over Rennie and Steve Rogul of Toronto.

In girls' under-18 events, Marjorie Blackwood of Ottawa beat Lise Senn of Toronto 6-4, 7-5 for the singles title and teamed with Sue Pridham of Oakville, Ont., to top Miss Senn and Sandy Sutherland of Vancouver 6-4, 6-3 in doubles.

Martin Lachapelle of Laval, Que. won the boys' under-16 singles with a 6-1, 6-2 triumph over Mike Puc of London, Ont.

Boston Signs Top Draft Picks

BOSTON (AP) — Boston Bruins of the National Hockey League have signed their first and second amateur draft choices, defenceman Doug Halward and centre Barry Smith.

Halward played last season for Peterborough Petes of the Ontario Major Junior League while Smith played for New Westminster Bruins in the Western Canada League.

FAVORITE, LONGSHOT WIN

Times News Services

A favorite and a 15-to-1 longshot came through to share the divided $30,000-added Jack Diamond Futurity Stakes at Vancouver's Exhibition Park on Saturday.

Pancho Villa, owned by Ontario's George Frostad and favored in his division, led from wire to wire to finish five lengths in front of North Van. The filly Quik and Sure was third.

Willies Revenge, the 15-to-1 shot owned and trained by Jack Guest, came through in the stretch to defeat North Hand by a neck. Lee's Craig Seven, part of a three-horse metuel field, was third.

Both winners collected $19,801.

* * *

Elsewhere in racing . . .

At Renton, Wash., Jim, a horse purchased specifically with the race in mind, scored a nose victory Sunday in the $50,000-added Longacres Mile.

With no victories in nine starts this season, Jim caught favored Times Rush in a final jump at the wire. The former edged Whoa Boy by a nose for second place in a brilliant, muddy stretch drive.

Owner Arthur Foukes of Vancouver said following the victory that he purchased Jim for an undisclosed sum with an eye on the Northwest's top race. The five-year-old Kentucky bred horse had notched three seconds and as many thirds while winning over $24,000 at Hollywood Park this year.

Proud Tobin, the favorite, put on a spectacular stretch drive to squeeze past Pauper Nickle and capture the $5,000 Osiris Plate by 1¾ lengths at Winnipeg's Assiniboia Downs on Sunday. Sunraysed, expected to challenge Proud Tobin, finished third after Joan Phipps had to check her mount to avoid a collision in the back stretch.

Jacknife, making only its second start, and longshot Eustace won their divisions to share the spoils in the 71st running of the Hopeful Handicap at Saratoga Raceway in New York State.

CABLE 10 CABLEVISION

VICTORIA CABLEVISION'S Community Channel

MONDAY, AUG. 25 to FRIDAY, AUG. 29

	MONDAY	TUESDAY	WEDNESDAY	THURSDAY	FRIDAY
7:00	SOCCER WORLD Heading the Ball, Georgie Best.	A SHOW OF HANDS Produced for deaf persons by WID.	ISLAND HOBBYIST Victorians at Leisure, Betty Steele	PARENT OWNED PRE-SCHOOLS Beach exploration with Oak Bay four year olds.	TRANSCENDENTAL MEDITATION The Maharishi discusses unboundedness.
7:30	NATURAL GARDENING Making cuttings.	MUSIC VICTORIA Pianist May Ling Kwok, Conservatory of Music.	THE SKY TONIGHT Eclipse, Ken Chilton.	YOU and THE LAW Back to School, Saanich Police Dept.	ARTS CALENDAR 10 yrs. of Costumes Erica Kurth, Arts Council.
8:00	Reindeer	GERMAN DIARY Horst Koehler for the German Community	BRITAIN ON PARADE Edinburgh Festival.	STRUGGLE FOR BORDER Dangerous Decades.	NATURAL GARDENING How to make proper plant cuttings.
8:30	FROM THE SIDELINES Competition Swimming, Jim Leith.	SCUTTLEBUTT For ship lovers only, World Ship Society.	SPECIAL Land is the Culture. Film produced by the Union of B.C. Indian Chiefs.	On American Anti-Monarchism, National Film Board.	Victoria style, Reindeer.
9:00	A GIFT OF LOVE On Music and Poetry, Murray David Collins.	OUTLOOK Our city as we see it.	WORLD WITHOUT CANCER The cause for Natural Therapy.	TBA	M. P. REPORT From Allen McKinnon, Victoria M.P.
9:30	PEOPLE'S LAW SCHOOL Trade Practices Act (Pt. 1) Lawyer, David Messop.	Helen Beirnes	International Assn. of Cancer Victims and Friends, Bud Bell.	TBA	Open telephones For Victorians at 477-0101.
10:00					

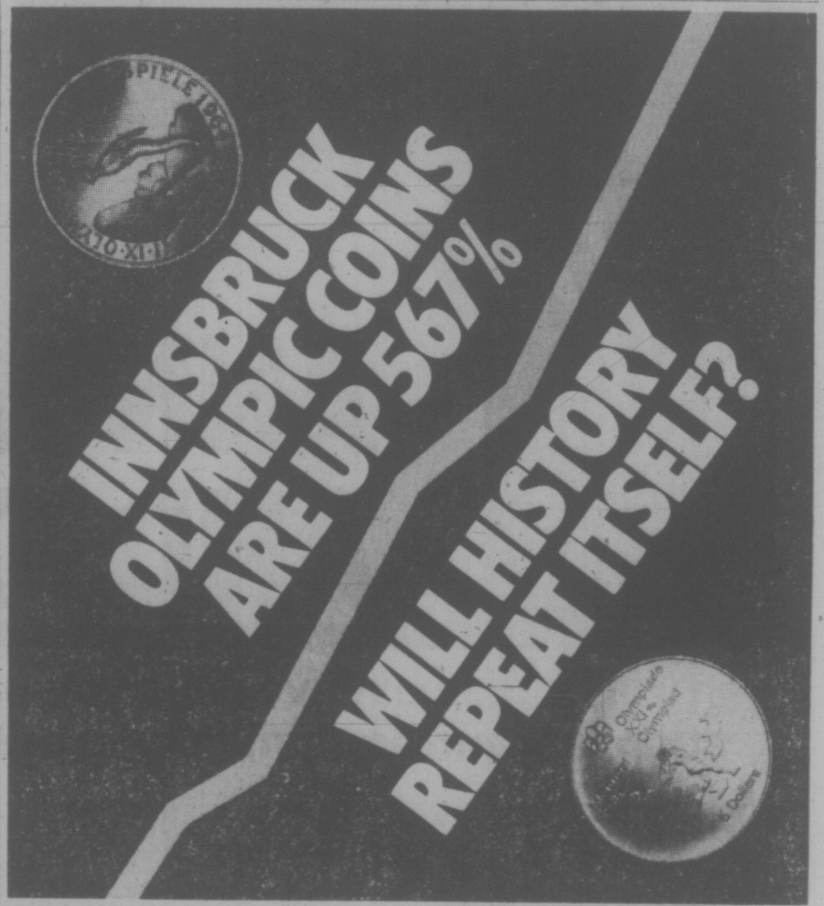

A tubfull of features exclusively to us from CGE

Get full Value for your washday dollars when you choose CGE..... Laundry Mates. A tubfull of features makes this event one you cannot afford to miss. Added features offer you extra whiteness, brightness and beauty to your clothing. Extra conveniences to give you added style, loading ease, more capacity and efficiency. Live a better life with CGE and the Bay. Make Shopping Easy...charge it to your Bay Account!

For a really clean wash... the CGE 2-speed automatic Washer with 5 cycles only,

$359

White only.

Filter-Flo Washing System: Effectively traps lint! Your clothes are cleaned efficiently as the wash water constantly recirculates through the moving, non-clogging filter.

16 lb. Wash Tub: Fewer loads are necessary because of its capacity. Tub is able to handle drapes, king-size sheets and towels with ease.

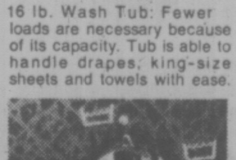

3-Water Level Selection: With this Feature you are able to set the exact amount of water for each load—high, medium, or low.

Whatever your laundry needs, this CGE washer can handle them with ease! Check the value features and see how much easier it is to use, load and to own:

- It has 5 cycles—Permanent Press—means less ironing. Cooldown spray rinse helps prevent hard creases. Normal . . . For all your regular wash. Delicate: shortens wash time; protects fine fabrics. Soak: helps to prepare heavily soiled and stained fabrics to launder truly clean. Extra Wash: lengthens normal cycle for maximum washability without extra water or detergents.
- Choose from two wash/spin speed selections—your clothes stay new and fresher looking because correct wash and spin speeds assure accurate washing conditions.
- Three wash/rinse temperature selections: to allow you to select the correct wash "recipe" for any type of fabric load.
- Non-clogging washer filter
- Automatic wash load balancing system
- Self-leveling rear feet
- Porcelain enamel top
- In size approx. 43½" high x 27" wide x 25" deep.

Lint Trap: the fine mesh screen effectively filters lint from tumbling clothes. It's easily seen and removed for cleaning. Porcelain Enamel Drum: For longer clothes life and never any snags. 3 Cycles: Permanent Press for drying and de-wrinkling of synthetics and blends. Wrinkles are literally tumbled out with properly controlled heat. Timed Cycle that allows normal selection of drying time up to 140 minutes. Fluff Cycle to give a gentle no-heat tumbling action.

It's the perfect mate for your CGE washer. So many features that you'll wonder how you managed without it.

- 2 temperature selections—normal and delicate settings to provide the flexibility required to meet today's fabric requirements. Delicate position provides lower temperature drying for synthetics and blends or regular fabrics when high speed drying is not required.
- Safety Start—button starts dryer only after the door is closed. Drum stops automatically if door is opened—you must push button to re-start.

- Full width door with large load opening to help make loading and unloading much easier.
- Friction door latch to make door easier to open and close with a minimum of pressure. No child could be trapped inside.
- High air flow system to draw volumes of properly warmed air through the tumbling clothes, drying them quickly and naturally. Helps keep colours bright and prolong garment life.
- Four-way exhaust venting which allows dryer to be vented directly into room or exhausted to outside.
- In same dimensions as the washer.

For reliability & dependability... the CGE 3-cycle Automatic Dryer is your choice only,

$229

White only.

the Bay Major Appliances, Dept. 627

Hudson's Bay Company

the Bay

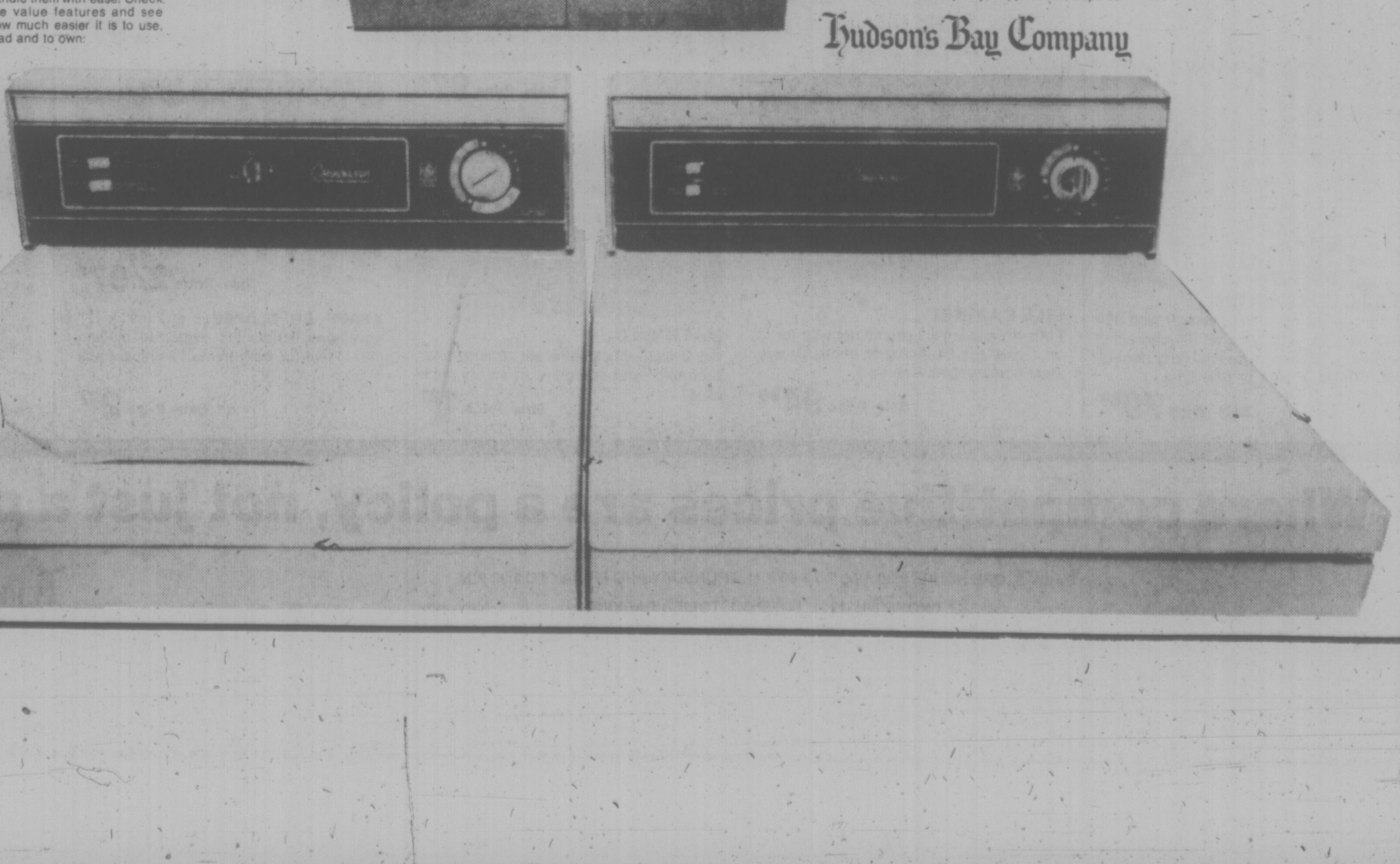

EXHIBITION PARK RACE RESULTS

First race — Claiming, $2050, three-year-olds and up, one and one-sixteenth miles.
Tipperary County (Skinner) $ 6.70 $ 5.10 $ 3.20
Regal Leo (Loseth) 13.00 8.60
King Of The Bushes (Walker) 3.90
Also ran: Billy The Bug, Last Verdict, Jack To A King, Austin Tayshush, Heers Hope, Angelic Shirl. Time: 1:50 1-5. Quinella paid: $54.60.

Second race — Purse $2900, maiden two-year-olds, six and a half furlongs.
Sinful Mike (Phillips) $57.90 $27.20 $11.20
Hawaiian Cut Up (Salas) 24.10 10.30
Little Ruler Girl (Furlong) 5.50
Also ran: River Of Ice, Port Of Vancouver, Melanie D., Watch Night, Winning Touch, Nib Bill. Track scratch — Market Babe. Time: 1:21 4-5.

Third Race — Claiming, $3650, three-year-olds and up, six and a half furlongs.
Morning Story (J. Arnold) $ 6.70 $ 3.70 $ 2.70
Jahanger (Barroby) 4.20 3.10
Haig Bomb (Johnson) 3.10
Also ran: Zandell, Appenglow, Qualitys Image. Time: 1:18 2-5.

Fourth race — Claiming, $2450, three-year-olds and up, six and a half furlongs.
Mr. Tom Thumb (Cuthbertson) $10.30 $ 3.80 $ 3.00
Acrocyanosis (Skinner) 3.70 2.70
Magic Blue (Brownell) 3.20
Also ran: Union Valley, Stormy Don, Pinch Bottle, Moray Castle, Pals Way. Time: 1:19 2-5. Exactor paid: $39.20.

Fifth race — Stakes, $15,000 added, two-year-olds, six and a half furlongs.
Willies Revenge (Brownell) $32.00 $14.90 $ 7.50
North Hand (Salas) 7.50 4.20
Lees Craig Seven (Loseth) 4.20
Also ran: Little Bit Of Nanna, Double Remy, Langleys Jet, Bear Hill, O'Cedar, Canada West, Pirates Son, Dead Eye Dick, Mayas Castle. Time: 1:20 1-5.

Sixth race — Claiming, $2900, three-year-olds, six and a half furlongs.
Foxy Pirate D. (McCowan) $ 8.20 $ 4.50 $ 4.50
Cammeray (Skinner) 5.70 4.20
Costa Rule (Salas) 5.90
Also ran: Rods Pride, Khafare, Pitt Meadows, Scratch Harry, Regal Return, Tays Image, Stogey Butts. Time: 1:10 4-5. Exactor paid: $51.20.

Seventh race — Allowance $3950, three-year-olds, one and one-sixteenth miles.
Craigdina (Walker) $14.20 $ 5.50 $ 3.30
Natural Life (Johnson) 3.30 2.60
Selarious (Skinner) 3.20
Also ran: Sailors Jewel, Ballycraigy, Money Hush. Time: 1:47 2-5.

Eighth race — The Jack Diamond Futurity Stakes, $15000 added two-year-olds, six and a half furlongs.
Pancho Villa (Skinner) $5.00 $3.70 3 30
North Van (Maese) 4.20 3.40
Quick and Sure (Loseth) 7.10
Also ran: Summer Lil, Our Boy Kirk, Full Moon Charlie, Keep B.C. Green, Gallant Dave, Dawn Duster, Empyrean, Never Charges Jr., Spanish Light. Time: 1:19.

Ninth race — Allowance, $3950, three-year-olds, six and a half furlongs.
Run Jay (Johnson) $5.20 $3.40 $2.70
Jump Start (Barroby) 9.80 5.30
Grande Ribot (Walker) 3.50
Also ran: Duke of Blenfleet, Spooky Lodge, Making the Mark, Chester J., Boleover, Pablos Preference. Time: 1:18 2-5.

Tenth race — Claiming, $3600, three-year-olds and up, one and three-eighth miles.
Big and Good (Carter) $6.40 $4.60 $4.00
Scottish Crystal (Walker) 6.90 4.10
Quality Now (Airth) 4.60
Also ran: North Arrow, Willies Revenge, Flashy Form, Daumilate, Whistlin Wise. Time: 2:22 4-5. Quinella paid: $27.60.
Attendance: 16,872. Mutuel handle: $801,135.

Court Test For Contract

DULUTH, Minn. (AP) — A former University of Minnesota-Duluth athlete has filed a $1.2 million lawsuit in U.S. District Court challenging the reserve clause in a National Hockey League player contract.

The suit challenging a clause which makes a player the exclusicve property of the team he is signed to play for was filed by Steven H. Trachsel.

The suit claim damages from the NHL Los Angeles Kings and California Sports, Inc., owner of the Kings' franchise.

Tranchsel has requested the case be tried before a jury.

MON. AUG. 25 & TUES. AUG. 26 ONLY!

Slice, De-Veined Baby
BEEF LIVER FRESH **79¢ lb.**

Personal Shopping Only. We reserve the right to limit quantities.

The Brand of Quality

GRAHAM MEATS

"The Specialty Meat Stores"

FELTHAM and SHELBOURNE 477-9541 | 2044 OAK BAY AVE. 598-4518 | 2920 TILLICUM RD. 385-6424 | DUNCAN PLAZA 748-2831

the Bay

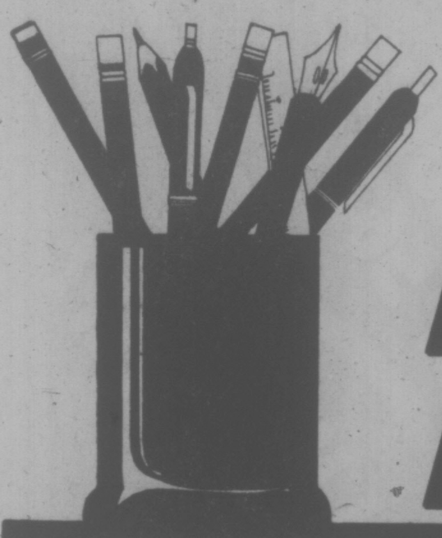

ANNUAL HOME, SCHOOL AND OFFICE SALE

For the next five days you have a super opportunity to save on all the stationery, supplies, and equipment you need to last you through the coming year. So don't miss it!

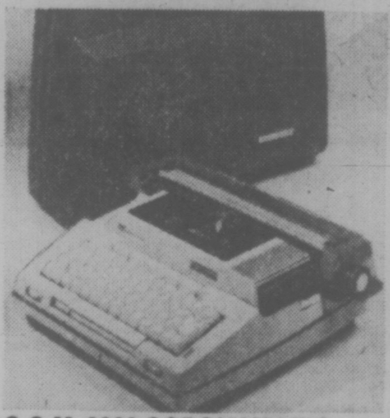

S.C.M. 2200 CORONAMATIC
An electric typewriter with a 12-inch carriage and automatic carriage return. Easy to change cartridge ribbon. Comes with Pica or Elite type.
Sale Price 259.99

S.C.M. ELECTRA I TYPEWRITER
An electric typewriter that features a 12-inch carriage with manual return, present tab and electric backspace. Comes in its own zippered vinyl case.
Sale Price 159.99

S.C.M. CORSAIR 700
A lightweight manual typewriter with 10-inch carriage and standard 84-character keyboard. Features a special error control bar. Choice of pica or elite type.
Sale Price 79.99

OFFICE DESK
Excellent quality steel construction with laminated arborite top. Pedestal design with lockable drawer. 24" x 54".
Sale Price 139.99

SWIVEL OFFICE CHAIR
An assortment of comfortable chairs for any executive. With adjustable seats and backs covered in vinyl and fabric upholstery. Rolls on castors.
Sale Price 54.99

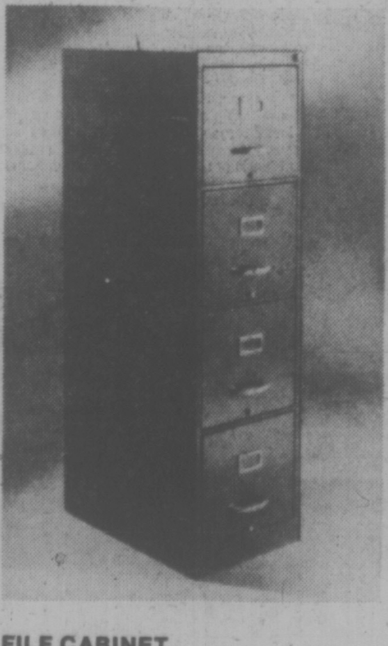

FILE CABINET
Four-drawer legal size cabinet with locks on drawers is 24 inches in depth. Sturdy steel construction. Tan only.
Sale Price 94.99

FILE CABINET
Four-drawer letter-size cabinet features adjustable backing to keep files upright. 24 inches deep with lockable drawers.
Sale Price 79.99

WHITE BOND TYPING PAPER
Fine quality paper for essays or office correspondence. 150 sheets per pack.
Sale Price 97¢

CANARY TYPING PAPER
For typing rough copies, second copies, or just for doodling. 300 sheets per pack.
Sale Price 97¢

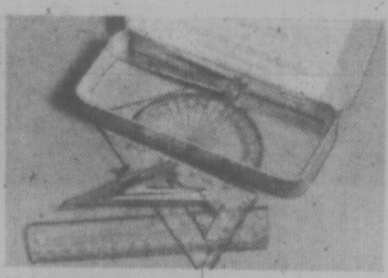

MATH SET
No. 2 math set contains set square, ruler, protractor and compass. In sturdy metal case.
Sale Price 1.27

LAURENTIAN COLORING PENCILS A pouch of 24 rainbow colours. To brighten up the written word or colour in a picture.
Sale Price 2.27

BIC PEN PAK Contains 1 fine point and 2 medium point pens, to handle all your everyday needs.
Sale Price 2/77¢

PARKER METRIC PEN: A pen that comes in handy wherever you are. Built-in metric tables with magnified readout.
Sale Price 2.97

SARGENT'S CRAYONS: All the colors of the rainbow and more. In fact 24 vivid shades to color your world.
Sale Price 77¢

THE ORGANIZER: 1" ring binder with 4 pocketed pages plus Clipboard on Back Cover. Assorted plain colors.
Sale Price 2.47

VINYL BINDERS: Color code your courses or assignments in these handy binders with 1-inch rings. Available in several colors.
Sale Price 1.47

BINDERS: Vinyl covered loose leaf binders have 1½" rings. Available in assortment of colours.
Sale Price 1.97

SCOTCH TAPE: Packages each contain three rolls of this always-a-must tape. ½" x 1010 inch rolls. For home, school or office.
Sale Price 1.17

DUO-TANGS: Keep your notes, projects and assignments neat and together in these soft cover binders. 5 covers per package.
Sale Price 97¢

KEYTABS: Ideal for those students who can't seem to keep track of loose papers. Wide and narrow ruled 3-ring books.
Sale Price 97¢

INTERLINED EXERCISE BOOKS: Double lines make it easy for beginning writers to form upper and lower case letters. 3 per pack.
Sale Price 97¢

FILE FOLDERS: Keep your files neat in drawer or cabinet with these handy office organizers. 8 per pack. Letter size only.
Sale Price 2/97¢

KRAFT ENVELOPES: Large 9" x 12" envelopes handle the oversized mailing jobs. Ideal for both home or office. Pack of 50.
Sale Price 2.97

NO. 10 BUSINESS ENVELOPES: Fine quality white envelopes are a necessity in any office. Stock up now so you don't run out.
Sale Price 2/87¢

LOOSE LEAF REFILLS
Choose either narrow or wide ruled paper to fill your 3-ring binder. 500 sheets per pack.
Sale Price 2.37

BONDFAST GLUE: The stick'm that really holds and holds and holds on all kinds of surfaces. 5-oz. bottles.
Sale Price 97¢

CANVAS WEB BACK PACK: Ideal if you're bicycling to school or to work. Keeps your papers dust free and in one place.
Sale Price 4.97

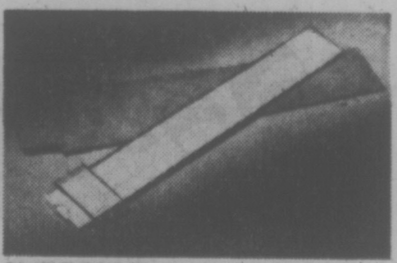

SLIDE RULE
The most complicated problems seem easy with a slide rule in hand. For math, science, engineering. In leatherette case.
Sale Price 5.27

Stationery, Main floor.

Where competitive prices are a policy, not just a promise.

DAILY STORE HOURS 9:30 A.M. TO 5:30 P.M. THURSDAY AND FRIDAY TO 9:30 P.M.
PHONE 385-1311. FREE CUSTOMER PARKING.

Hudson's Bay Company

jack scott

A Father and a Son: It's Never Forgotten

Of all the major regrets of living, I suppose, the most poignant is the omission made by so many of us who neglected to tell our fathers that they were admired, respected and loved.

We take it so much for granted when we're young that a father will have a profound influence on our lives that, all too often, a man may reach middle age or beyond before it comes to him that his old man was a wonderful guy. That such an awareness may arrive long after the father is no longer around to hear it is surely one of life's sadder moments. We communicate this affection in many positive ways to our mothers. It is rarely said directly to a father.

I have been thinking along these lines because of a beautiful and touching letter that I've had from Dr. Hugh L. Keenleyside, a man I count as one of the finest I've known. There is a line in Dr. Keenleyside's note — "I had shared a great experience with an admired friend" — that I'll long treasure as the perfect expression of an ideal son-to-father relationship.

A passing note here about picking blueberries atop Grouse Mountain had struck a nostalgic chord with Dr. Keenleyside and I think his reminiscences speaks for themselves.

"As a small boy in the early years of this century I lived in Vancouver," he writes. "When I was six or seven my father, realizing that I had never climbed Grouse, offered to take me and a number of boys from my Sunday School class for a picnic on the mountain.

★ ★ ★

"Early in the morning we crossed the Inlet (now the harbor) on the old North Vancouver ferry — the little ship-shaped vessel, not one of the great, flat-ended ferries that came later. On the North Shore we took one of the two old single-truck street cars that alternated in running a couple of miles up and down Lonsdale Avenue. We rode to the end of the line and then started up the rough dirt road on foot.

"After a mile or so the road ended and we started to clamber up a narrow, rocky, root-crossed path. It was not climbing, as the word is usually used, but the trail was steep and the day soon became warm. We went on and on, resting every 10 minutes or so to catch our breath or to take a drink from one of the many streams we had to cross.

"After a couple of hours we were getting pretty tired and Father inquired of a man coming down the trail how far we were from the top. 'Oh', he answered, 'about another half mile'. Cheered by this estimate we went on with revived hope. But by the time we had climbed for another hour Father asked a party descending noisily and cheerfully from the top how far we had yet to climb. We were not enthused by the reply: 'about a half mile more.' However, in response to Father's comment 'Well, come on, boys, we are at least holding our own' we emulated Excelsior and after a bit reached 'the plateau'.

"Far below the city and the waters from the North Arm to Vancouver Island glittered in the noonday sun. Around us the evergreens, wild flowers and dense undergrowth gave a fresh tang to the air. But more important — because by this time we were ravenously hungry — was the fact that everywhere we looked around our rocky outcrop were bushes loaded, bending over, with enormous indigo colored berries. I had never before tasted a blueberry.

★ ★ ★

"And never have I had such a lunch. In later years I have been fortunate in having had opportunities to enjoy the expertise of many of the world's famous restaurants. None of them could equal the sardine sandwiches of crusty, homemade bread, the cold mountain water, and the juicy succulence of the blueberries on the top of Grouse Mountain. Lucullus with his larks' tongues, and honey from Hymettus, never had an experience like ours. The nectar and ambrosia fed to the Gods on Mount Olympus could not match the blueberries and sardines on Mount Grouse!

"Eventually, replete, having satisfied our mouths with good things, and our youth having been renewed like the eagle's, we stumbled down the mountain and returned happily to our homes. But at least for me the memory never faded."

Dr. Keenleyside's fresh memory of a day 70-odd years in the past, is not at all surprising. I would guess that every man has some remembered incident in his youth, some shared experience with a father, that survives intact long after other remembrances of the past have gone.

I don't know about Hugh, but think in most cases this comes from the surprising discovery that a father is also a human being. My own memories go back before any concept of the so-called generation gap, but a father was known as a disciplinarian, a man with the weight of the world or, at least, his little, depression-ridden slice of it, upon his shoulders, someone to look up to as a voice of authority and leadership.

And so when I think about my father I almost always see him poling out on a crude raft up at the First Lake on Hollyburn Ridge, or introducing us to Pollogh Pogue, who lived in complete disarray in a cabin at the Old Mill and who made me a yew bow that I treasured for years, or teaching us to camp at Albert Canyon, so near the transcontinental railway tracks that when the train came through it seemed to swallow us whole.

These were the times when I found that my father loved to laugh, that he loved to share the outdoors with us and became, indeed, a boy like us when he dropped the mantle of duty. I never told him, not having the words, what this meant to me. All I can hope is that, somehow, he knew.

—Bill Halkett photo

LIKE WAX MELTING, the city's rooftop signs and billboards are steadily disappearing as businesses comply with the tough requirements of Victoria's sign bylaw, which came into effect on the weekend after a three-year phase-out period. About 100 signs are still non-conforming—many of them on Douglas Street—but City Hall is taking a tolerant view of such infractions and relying on good co-operation with the firms concerned.

Landmark Tape Ruling

Two Victoria men have been found guilty in the first court test of Canada's 1974 Invasion of Privacy law.

The decision by Judge William Ostler in Victoria provincial court today admitted evidence gained by police wire-tapping despite the law banning all forms of electronic eavesdropping.

James Archie Hancock, 33, and Gilles Paul Proulx, 30, will be sentenced Sept. 5 at 2 p.m. after pre-sentence reports are prepared.

The two conspired between April 1 and 25 to commit armed robbery at the Esquimalt liquor store and Mac's convenience store in Victoria, and were arrested after Victoria police uncovered their plans by bugging both their car and telephones.

"The intention of the (Invasion of Privacy) law is that the right to an individual's privacy must be upheld," said Ostler in a 32-minute explanation citing decisions from relevant cases.

"I am aware of no precedents," he said.

It is sometimes necessary however, he said, for police to catch "predators in a community" by unusual means.

The federal law allows policemen to obtain supreme court right to eavesdrop when illegal activity is suspected.

The interceptions were lawfully made, said Ostler. "And I am satisfied none of the tapes have in any way been tampered with or altered."

One defence contention was that only one of the Victoria policemen involved in the bugging had obtained that right.

Another contention by defence lawyer Cecil Branson was that evidence showed that two men planned the robbery but did not actually agree to commit them. Ostler said omission of the word "agree" from the charges was insufficient to rule out guilt.

Hancock's defence lawyer Michael Hutchison said outside the courtroom an appeal will likely be made mainly on the grounds that wiretap evidence should not have been allowed in court.

Illegal Permit To Catch Whales, Greenpeace Says

A Greenpeace Foundation member is taking legal action against Rod Hourston, regional director for the fisheries department in Vancouver, for what be claims is an illegal permit issued to catch killer whales.

The Greenpeace Foundation is also asking the justice department to investigate the possible illegal transportation of killer whales by Sealand of the Pacific.

Greenpeace Foundation spokesman Rod Marining of Vancouver said today fellow member Gerry Prestly of Vancouver is bringing the writ against Hourston and a registered letter was sent to Hourston on Friday.

Marining said Hourston issued a permit to Sealand president Bob Wright illegally because the permit was for the capture of three whales while it should only have been for one.

Marining said he and Blair Halse had been told by the chairman of the buy-back commission, reponsible for selling Wright the Green Spray (a 60-foot seiner used by Sealand to transport one of the captured whales from Pedder Bay to Oak Bay Marina Saturday night) that Sealand had used the boat illegally.

"Mr. Petrie (the chairman) said the contract of sale between the commission and Bob Wright stipulated that the boat not be used for the herding and transportation of killer whales for commercial purposes," Marining said. "We are requesting the justice department to investigate."

He said the Greenpeace Foundation had sent the 90-foot fishing boat Pride of Fundy, skippered by Al Reiner of Victoria, into Pedder Bay on Sunday to make an above-water and underwater search of the area.

He said Greenpeace Foundation member Mel Gregory of Victoria believes that one of the six whales caught is already dead.

Marining said Sunday's search showed that one part of the large net used to hold the whales had been torn and recently repaired.

Marining said a report has been received that a large motor vessel entered Pedder Bay after the Green Spray left Saturday night and was seen leaving, towing something out to sea.

He said Gregory and others are convinced one of the captured whales became tangled in the nets and died.

$80,000 Grant For Symphony

DI CASTRI

The Victoria Symphony Society has received double the Canada Council grant it received in 1974 but less than the amount for which it applied.

Board chairman John Di Castri said today it will receive $80,000, compared to $40,000 in 1974. A total of $97,000 had been requested.

Meanwhile, it was announced Saturday that symphony manager John Roffey resigned Aug. 15, three days after the board had decided to ask for his resignation.

Roffey was unavailable for comment today.

Di Castri said Roffey's resignation was not part of a "witch hunt or vendetta". He said the board wanted to revamp the organiztion without a manager for a while.

Di Castri said a small committee of board members would do managerial duties until a new manager was appointed. A committee is drawing up terms of reference for a new manager and the position will be advertised across Canada shortly, Di Castri said.

"We want to go from semi-professional orchestra to a more professional one," Di Castri said. "We want a broader approach to the whole business."

He said applicants for the sympohony manager post would have to have "professional symphony background".

Roffrey, who has indicated he will talk about his dismissal later, has been manager for nearly two years. In the later part of his tenure board controversy raged around colorful conductor and musical director Hungarian-born Laszlo Gati.

Pro-Gati supporters in the general membership feared he was about to be fired by the old board, headed by Madge Ronahan.

After months of bitterness and in-fighting an entire 16-man slate of Gati supporters was elected to the board.

Di Castri said today the Canada Council, in a letter to the board had expressed "great admiration for the achievements of the orchestra and the musical director".

In addition to Roffey, concertmaster Harry Cawood also resigned this month.

Di Castri said Cawood was leaving the orchestra "for personal reasons" and he understood Cawood will be returning to England.

Gregory Fears Vigilante Action

By SUSAN RUTTAN
Times Staff

Victoria Police Chief Jack Gregory and some other Canadian police chiefs say they fear the public might resort to vigilante action to deal with murderers if the federal government continues to commute death sentences.

The chiefs' statement was sharply criticized today by a University of Victoria expert who said such statements could incite police and others to take the law into their own hands.

A committee report on capital punishment to be considered in Toronto this week at the 70th annual conference of the Canadian Association of Chiefs of Police says:

"Our greatest concern . . . is that some elements of society may seriously consider taking the law into their own hands."

The federal cabinet has commuted all death sentences since 1962. The death penalty now is confined by law to slayings of on-duty prison guards and policemen.

"The public . . . is concerned with any killings and no doubt emotions will be involved as the killings continue," said Gregory, who is president of the chiefs' association.

He said he believed the possibility of vigilante action was "a very real danger."

The association wants the death penalty restored and used for what Metropolitan Toronto Chief Harold Adamson calls all cold-blooded and premeditated murder.

Prof. Keith Jobson of the UVic law faculty said of the chiefs' statements: "It appears that saying this kind of thing is an incitement to police and others to take the law into their own hands."

He said it appears that incidents have already occurred in Montreal and other places in which police have executed criminals instead of bringing them to justice.

"If they (the police) don't like the law and they can't stomach it then they should resign," he said.

And the law does give the federal cabinet the right to commute death sentences, he said. Any intimations that cabinet isn't upholding the law by allowing the death penalty to be carried out are wrong.

What we have in Canada are two contradictory laws, one giving the death penalty for murderers of police and prison guards, the other giving cabinet the power to commute, he said.

The chiefs should be demanding that the contradiction be cleared up, not suggesting the government is wrong to commute sentences, said Jobson.

"They're interested in putting forward a point of view, not getting the facts (of the capital punishment controversy) out," he said of the police chiefs.

"They've got a high-powered association. If they don't know the facts then they shouldn't be shooting their mouths off."

Chiefs interviewed in Toronto were critical of the federal government for ignoring what they said appears to be a strong public sentiment for restoring the death penalty. Some said Solicitor-General Warren Allmand should step down because he has said he would resign before signing an execution order.

Winnipeg Chief Norman Stewart said commuting death sentences makes "a mockery out of justice."

"Somebody who doesn't uphold the law shouldn't be in a position to change it automatically," he said.

Douglas Crosbie, Belleville, Ont., chief, said the capital punishment issue should be decided by national referendum.

In another report, federal legislation to ease penalities for possession of marijuana comes under fire and immigration laws are described as inadequate.

Chiefs also are to consider a committee report recommending greater use of lie detectors and their possible acceptance in Canadian courts.

Some chiefs described their major problems as an increase in crime in Canada and a decrease in age of offenders.

Jean Savaria, executive officer of the Montreal urban police service attributed a wave of hold-ups in that area to "youth and violence."

Vancouver Chief Don Winterton said heroin addiction is the main problem in his city and Gordon Torrance, chief of Hamilton-Wentworth regional police in Ontario cited Hamilton's motorcycle gangs pushing drugs as his major concern.

Students Need Housing

Another 1,000 to 1,500 housing offers are needed to accommodate the increased student population at the University of Victoria this fall, the manager of student housing service said today.

"It's getting really difficult for the students," said Shirley Baker. "There are some who have decided not to attend university this year because they can't find places to stay."

She said that places have only been found for about 700 to 800 students.

"The only way we're going to make it is to get about 40 housing offers a day."

They are seeking housing for undergraduate, graduate, single and married students from out of town needing somewhere to live from Sept. 1, 1975, to April 30, 1976.

Baker said offers will be accepted at the UVic display at the Hillside Mall Thursday to Saturday, or people can call the housing office at 477-0176; 477-0177.

Fernwood Days Frolics

Rain washed out the street dance Saturday night but it held off long enough for more than 300 people to enjoy other events included in the annual Fernwood Days at Stevenson Park. There were games of chance and contests for both young and old. Crowned king and queen were Harvey Chow and Teressa Helasiak. More than $300 was raised. (Photo by John McKay)

Mall Disappoints Pollen

Mayor Peter Pollen today admitted he is "rather disappointed" in the workmanship of the Government Street Mall, but urged the public to reserve its opinion on the project in general until it is completed and the trees and other finishing touches added.

"Obviously it is not a mall," he said. "I would like it to be a mall and if I had anything to do with it it would be a mall, instead of the perennial compromise."

He was commenting on recent criticism of the civic improvement in the weekly publication Monday.

Pollen said he considers the construction itself to be "substandard," especially the work on the tiling surface which is "mediocre to poor."

He also feels more imagination and flair could have been used in the actual selection of a decorative tile treatment, as has been done successfully in some of Europe's outstanding malls.

"On the other hand I think we have definitely improved what was in my opinion a derelict street," he added. "It has certainly upgraded the values both environmentally and commercially.

"I think once we get the trees in place, install the benches, shrubs and so on, and get the thing cleaned up, in total it's going to be a hell of an improvement."

Ask the Times

Q. Who was the old movie star who hated children?—H.H.

A. W. C. Fields, who seemed dedicated to the philosophy that there is a "sucker born every minute." In his movies, he hated kids and they hated him right back. He died in 1946. His real name was William Claude Dunkenfield.

dear abby

Down on Form Letter

DEAR ABBY: Since your column is so widely circulated, you can do much for the serious unemployment situation in this country.

I am an executive secretary with one of the top 100 companies in the country. Almost every day, we get applications for employment, some from new college graduates and some from older men who have been in the business world 20 to 30 years.

I'd like to tell these people not to use form letters with their names typed in but to type out neat, individual letters with the attached resume. My boss feels a form letter indicates that the applicant wants a job with any company, but an individualized letter means he wants a job with our company and no other. The form-letter applicants are not even answered, but are thrown in the wastebasket!

Many qualified applicants who badly need a job strike out because they didn't take the time to send a personalized letter. SECRETARY

DEAR SECRETARY: Thanks for a worthwhile tip. A word to the wise should be more than sufficient.

DEAR ABBY: Here is our dilemma: Our only son, John, committed suicide at age 22. His wife, Bonnie, was pregnant at the time. She immediately went to Canada to live with her people. (We live in New Jersey.)

Our grandson is now 2-years-old, and we've never seen him because neither of us has had the money to visit.

Bonnie wrote to say she was married last June and her husband is adopting our grandson. We can understand why Bonnie wants to forget the tragic past and start a new life, and we agree that she should. (She's only 24.) But where does that leave us? Our grandson is all we have left of John.

What if Bonnie decides to put us out of her life and not even tell her son about his natural father? Is that fair to us?

Should we try to keep in contact with Bonnie in hopes that we can see our grandson one day? Or would it be better for him if we dropped out of the picture? We will abide by your decision.—GRIEVING PARENTS

DEAR PARENTS: Leave it to Bonnie to make that decision and accept it — regardless. I pray for your sake that she keeps in touch with you, sends you snapshots of your grandson and gives you the pleasure of sharing in his growth. And also hope, when the lad is old enought to understand, she will tell him the truth about his natural father.

P.S. THEY'RE HERE!
KANGOL HATS
8 Styles — 10 Colors
And a Thousand coats!
STILL 10% OFF FOR PENSIONERS
PICCADILLY SHOPPE
1017 Government

New Career At 75 For Former Church Chief

TORONTO (CP) — Dr. Robert McClure, former moderator of the United Church of Canada, will become doctor-in-chief of the Amazonian Hospital in South America just in time for his 75th birthday.

Dr. McClure, who spent 50 years as a missionary doctor in China, India, the Middle East and Borneo, served as the first layman moderator of the United Church from 1968 to 1971.

The hospital, located outside the river town of Pucallpa, 500 miles from Lima, Peru, has 120 beds to serve natives in the surrounding area. It is non-denominational and is supported in part by Canadian charities such as Miles for Millions.

Dr. McClure, who leaves for the two-year volunteer position in November, said his principal work will be training para-medical workers for the remote areas of the jungle.

Useful Tidbits Turn Up In Well-Worn CBC Bulletin

By HILDA BEASTALL

Among papers, bulletins and books bequeathed to us by an old friend, useful pieces of information turn up as we read the well-worn and liberally annotated pages.

Much of this literature (some is certainly worth the name) is of the 1940 to 1950 era, and deals with — you guessed it — nutrition and health from common foods as grown in home gardens and the wild vegetables and fruits.

The producer of the bulletin selected as a base for today's column was the Canadian Brodcasting Corporation. Dated 1943, titled Vitamin Gardening . . . it contains not only gardening information of a most practical kind but a page devoted to wild greens and fruits; recipes to vary your vegetable menu; also a page of herb dishes you will like.

Other publications are listed, together with the broadcasting schedule for the season March 22 to Sept. 20, 1943, all programs dealing with home gardening for vegetables and fruits, canning, and winter storage.

Now, if CBC were offering such a varied service to Canadians today, much could be dug out of their old files and with very slight revision used as constructive aid to listeners struggling not only with food costs, but changes in food availability in basic forms.

Taken from the CBC spring 1943 bulletin is the following:

SOY BEAN CASSEROLE

- 3 cups cooked Soybeans (mashed)
- ½ cup cottage cheese
- ½ cup strained tomatoes
- 2 eggs, beaten
- 2 tbsp. melted dripping with 1 tbsp. onion cooked in it
- ½ cup wholewheat bread crumbs
- ½ tsp. mixed sweet basil, pepper and salt

Mix these ingredients well. Put into greased casserole.

Bake at 375 deg. F. (190 deg. C) until top is nice brown. For a well balanced meal serve with a salad of fresh greens. (End quote).

The only item I might change is the two tbsp. melted dripping, substituting two tbsp. sunflower or soy oil. The reason being that good beef dripping from a roast is as rare as the roast itself today.

On the page titled wild greens and fruits, recommended for considerable vitamin C, appears a long list.

Included are the following with a column of very brief uses: chickweed, spring dandelion, curly-leaf dock, fiddle heads (common bracken), lamb's quarters, slender nettle, wild raspberry and wild black raspberry (both these are natives of more eastern parts of Canada), watercress, wild rose hips (with the note "particularly valuable for vitamin C.")

A method of serving the wild greens was given and is repeated here since most are common plants here on the coast: "The old fashioned way of wilting dandelion greens with garden lettuce and other greens was very good. To every 2 quarts of mixed greens allow ¼ cup bacon fat, ½ cup vinegar, one or two green onions chopped. Cook onion in fat until clear. Add vinegar; when hot, add greens.

Cover and cook only until wilted. Season with salt and pepper and serve at once."

I'm sure anyone liking vinegar will enjoy that one. Without the vinegar, use canned tomato juice, or lemon juice and water, adding a spoonful of homemade yogurt on top for tartness when serving.

There are people today in my own age group who have never tasted soybeans, yet here they were in national broadcasts in Canada 30 years ago. They are being rediscovered now for their high food value without waste and at comparativly low price.

A recent news item from Brazil reported that soybeans are taking the place of coffee and sugar as Brazil's number one export this year.

This should be welcome news if they come to Canada, for soybeans are equal to meat yet without the expense and waste and in a more compact form. Coffee is a delightful luxury these days not a food, and sugar is — well, you know by this time what I think about the hazards of sugar to the health of everyone.

A special related note to sugar at the foot of the ideal daily diet chart in the CBC publication of 1943 quoted at length above, reads as follows:" Jam, marmalade are poorer foods — children should have little of them." And again "children under six years should not be given cake, pie, fried foods, cucumbers or pickles . . ."

The study of nutrition has undoubtedly made advances during the last 30 years, yet many of the basics that some of us think of as "new" were known and practised years before 1943.

Of interest to readers who have access to wild rose hips will be this 1943 recipe for making rose hip jam, which does use sugar, but the quantity seems fairly moderate.

Experiments would be worth conducting using angelica leaves and lemon juice to find out the minimum amount of sugar needed to make a jam which will keep for a few months without become moldly.

CBC ROSE HIP JAM (1943)

- 2 lbs. rose hips
- 1¼ pints water
- ½ lb. (1 cup) sugar to each 1 lb. of puree

Pick wild rose hips when mellowed by first frost. Preserve them same day as picked.

Boil rose hips in the water until tender. Force through a fine sieve to remove seeds (this is important).

Weigh (or estimate accurately) the sieved (pureed) pulp, add sugar as recommended. Mix well. Bring to simmer, gently, cook 10 minutes. Pour into sterilized jars and cover.

It might be as well to keep in refrigerator, since few homes today have really cool storage space, and this jam may not be a long keeper. No details were given on these points.

The use of fresh herbs was highly recommended as a means of adding interest to meals which might become monotonous because of limited supplies. Today we are coping with high prices which limit many of us in the choice of foods: Herbs used sparingly add flavor to bland ingredients and indeed bring out hidden flavors.

The following recipe was given as a "meat stretcher for a party dinner." The herb meat loaf is stuffed into a hollowed-out small whole-wheat loaf of bread, and served with a "piquante sauce."

My old friends's annotation was "use in vegetable marrow cases". You might like to try it both ways. Here it is.

HERB MEAT LOAF (1943)

- 4 tbsp. dripping
- 3 young green onions
- 1 tbsp. each minced parsley, celery leaves
- ¼ tsp. thyme
- 2 cups ground beef
- 1 cup ground veal
- 1 egg, lightly beaten
- ½ cup meat or vegetable stock

(In place of the meats, 2 cups of cooked and mashed soybeans and 1 cup cooked brown rice can be used: my idea.)

Cook minced onion in dripping. Add ground meat, cook lightly, stir constantly.

Turn into large bowl, add all other ingredients. Fill hollowed bread (or the marrow). Cover with the top crust of the bread, (or the top slice of marrow).

Bake in 400 deg. F. (205 deg. C.) until golden brown.

Serve in thick slices with Piquante Sauce.

PIQUANTE SAUCE

- 2 tbsp. soy flour
- 2 tbsp. dripping (soy oil)
- 2 young green onions fine chopped
- 2 cups strained tomatoes
- ½ cup mild vinegar pinch of sweet basil

Make sauce in same pan as used above. Cook green onions until yellow, in dripping. Add soy flour and stir until smooth. Add tomatoes and stir until all is thickening. Add vinegar slowly and basil, stirring until smooth again and heated.

The vinegar amount can be lessened if desired and still make a delightful "piquante sauce" for many other savory dishes.

I hope you like these 30-year-old recipes. They are too good not to share with you. Some readers may have the same old CBC publication and be finding it inspirational in today's meal planning for economy, health and nutrition.

SPECIAL!
MR. 1 HOUR CLEANERS
(Formerly Oak Bay Cleaners)
SENIOR CITIZENS!
pick up one of our Mr. One Hour Golden Age Club Cards.
HOLDERS WILL RECEIVE 20% OFF
ALL DRY CLEANING!
ONE-HOUR SERVICE 6 DAYS A WEEK
Exclusive Quality Cleaning by "MR. ONE-HOUR"
Agents for Suede Life Leather Care
Alterations and Mending on Request
Phone 595-1131
1939 FORT ST. at Foul Bay—in the Shopping Centre

The Smell of Money Goes With Aromatic T-Shirts

NEW YORK (NYT) — Not long ago a man walked into the Tee Hee Shirt Company at 161 West Fourth St., scratched his T-shirt and said: "Quick, what do I smell like?"

"Like a pizza pie," said Carol Stettner, backing away. "That is not one of my favorite fragrances in a T-shirt."

But as the man went on about his new T-shirt, about how its pizza print was covered with microscopic capsules that, when ruptured by scratching, give off whiffs of oregano, Mrs. Stettner, the store's owner, began to detect something sweeter in the air:

The smell of money.

Soon after that Mrs. Stettner, a 27-year-old fashion co-ordinator turned T-shirt titan, and Michael Amberger, a 38-year-old art director and audio-visual consultant, formed Smell This Shirt Company, one of a handful of firms to leap into the heady world of "Scratch 'n Sniff."

For years now magazine pictures have been wafting up the scents of things such as chocolate bars, lilac bushes, and martinis for anyone who cared enough to scratch.

But it's only within the last year or so that the chemical process widely applied to paper (microencapsulation) has been linked to the medium of the moment (the T-shirt) in the name of advertising (hard and soft smell).

Smell This, now six months old, is working on sample aromatic silk-screened shirts to show to the makers of food, cigarettes, cosmetics and perfume, as possible premiums and promotions.

"Smells like orange peels, don't it?" Mrs. Stettner mused the other day as she shoved a shirt for Clairol's Sunshine Harvest shampoo under a visitor's nose.

On the wall behind her hung a long, black dress with a Chanel perfume bottle on its front, just itching to be scratched. There were also other things, secret things, whose smells last "up to 15 washings," and whose smell-power "depends on how big an area you scratch."

"You're going to see lots of people wearing smelly sophisticated T-shirts," Mrs. Stettner confided in a hush-hush tone.

Meanwhile, in it's Miami "olefactory," another six-month-old firm is making $5.95 mail order T-shirts under the Scratch 'n Smell label. The air there is redolent of everything from bananas to pickles.

By the year's end, these same shirts will be selling in stores around the U.S., according to Bob Potter, the vice-president. Right now Scratch 'n Smell is concentrating on the European market which just ordered 400,000 dozen smelly American T-shirts.

With messages in English?

"Sure," Mr. Potter said. "Smell transcends language."

Smell It Like It Is, also based in Miami, distributes microencapsulated fragrancies. Its executive vice-president, Dick Fleming, says the company has handled 15 to 20 clients to date ranging from an acne preparation company (they want a mud smell) to a hat maker (scratch your head and smell strawberries).

But beer eludes him, Fleming confessed. "We tell our people to go into something that goes with beer. We can do a beer T-shirt with a popcorn scent or a pizza scent."

GOLD'S FABRICS
Fashion Fabrics for Creative People
GOLD'S RUSH DAYS

28th BIRTHDAY SALE
Values That Really "Pan-Out" Into BIG $$ Savings
Now Through Sat., August 30th
FLANNET KNITS — 100% polyester knitted flannel 60" wide. Reg. Low 4.99. Values to $6 — 3.88 Yard
POLYESTER INTERLOCK — 60" solid colours. Big selection. Value 5.00 — 3.29 YD.
"K-CLOTH" — Solid colour favorite. 45" wide polyester-cotton. Our Reg. Low 2.99. Value 3.99 — 2.48 YD.
BRUSHED DENIM — 45" rugged cotton. The popular blues plus colours. Ideal pant weight. Value to 4.00 — 2.79 YD.
TARTAN PLAIDS — Washable wool blends. 60" wide—colourful selection. Our Reg. Low 4.99. Value 6.99 — 3.48 YD.
TWEED CO-ORDINATES — Handsome multi-colour tweeds with co-ordinating over-plaids. 60" wide machine washable. Our Reg. 3.99. Value 5.00 — 2.88 YD.
ANTIQUE SATIN — An outstanding DRAPERY opportunity. 45" wide—big colour selection. DON'T MISS THIS! Value 5.49 — 2.49 YD.
COTTON HOPSACKING — 45" solid colours — ideal for drapery and slipcover. Big colour range. Our Reg. 1.99 — 1.59 YD.
UPHOLSTERY FABRICS — 54" Herculon Nylon. Colours, tweeds, textures. Our Reg. up to 9.99 — 4.88 YD.
NOVELTY APPLIQUES — Value .49 — 15¢
INDIGO DENIM — Fashion's Darling . . . 100% Cotton. Blue Jeans Denim . . . Colours too! 36"-39" wide. Value to 2.99 — 1.98 YD.
CHAMBRAY SHIRTING — A year-round winner. Faded blue, 45" wide. All cotton. Our Reg. 2.49. Value 3.00 — 1.48 YD.
GOLD'S
FREE PARKING at ALL Stores
• VICTORIA 1583 Hillside Ave., Mon.-Fri. 9:30-9/Sat. 9:30-6
• VANCOUVER
• 2690 Granville & 11th Ave. (2 floors)
• 11th & Arbutus
• 341 Lonsdale North Vancouver (at 3rd St.) Mon.-Wed. 9:30-6/Thurs.-Fri. 9:30-9/Sat. 9:30-6
• SURREY 10653 King George Hwy. Mon.-Fri. 9:30-9/Sat. 9:30-6
• PRINCE GEORGE Pine Centre Shopping Mall
CHARGEX
"FABULOUS' FAKES" — Fun-Furs by the yard. Long Hair Acrylic, 60" wide. Our Reg. Low, Low 9.99. Values to 22.00 — 7.88 YD.

the hues of autumn
The saxon blue of mountains in the distance, the warm russet tones of the earth in autumn, the forest greens, as well as the dusty bolder colors you've always loved . . . evident in pant suits, suits and tone-on-tone co-ordinates to mix and match. See our beautiful selection of fall fashions now!
Miss Frith Fashions
Enter Now! Enter Often!
$100 Gift Certificates
6 winners
no purchase necessary
Draw—5 p.m. Sept. 30
Skill testing question.
1619 Douglas
Phone 383-7181

WHEELS

By MICHAEL LAMM

Dear Mike: The windshield wipers in my 1973 Plymouth Fury III won't return to their normal position after they're turned off. Please explain how to fix them.

WIPE ERRANT

Dear Wipe: Check your wiper ground strap to the car body. If that's not it, remove the wiper motor and check the park switch contacts. They might be bent or broken.

* * *

Dear Mike: I have a 1972 Vega with the 150-cid engine. My parents have had this car for about two years, and it's already gone through one engine. I think it now has loose rod bearings. How can I stop the knocking before I have to replace this engine again?—RAT-A-TAT-TAT

Dear Rat: If you can hear it knocking, don't wait for it to throw a rod or flatten the crankshaft completely. You need a bottom-end overhaul, and the longer you wait the more it'll cost.

Dear Mike: The electric fan in my 1973 Audi 100-LS runs continuously. This is a remote cooling fan that draws air through the radiator, which is out to the left of the engine. This fan is supposed to come on only when the engine warms up, but it runs whenever the key is turned on, even cold. I've checked the thermal switch and the relay, both of which seem okay. What can the matter be?—BLOWING

Dear Blowing: I think it's the thermal switch that's bad —or maybe the wiring bypasses it somehow. Check again.

* * *

Dear Mike: The horn in my 1971 Torino sometimes honks by itself when I turn the steering wheel to the far left. It's very annoying. So far no mechanic has been able to remedy this. Hope you can.—MEEP-MEEP

Dear Meep: It's a simple short in your horn wiring, probably inside your steering column. It might take major surgery to locate. Sorry, I can't be more specific.

Extraordinary Day 50 Years Ago

By ELIZABETH FORBES

A wedding reception was arranged for the garden of the family home on Munro Street, just a short distance from the Esquimalt shore.

Two refreshment marquees were set up. The sun was shining and everything was in perfect order.

Suddenly, as the bridal party arrived from St. Paul's Garrison Church, where Canon T. M. Hughes, assisted by Mr. Chapman, had conducted the wedding ceremony, a stiff breeze came in over the water.

Floral arrangements were tipped over. A marquee blew down and the bride's veil was caught in one of its tangled ropes.

That was 50 years ago — Aug. 26, 1925. The wedding couple was Col. (now General) George R. Pearkes, V.C., hero of the First World War, and Constance Blytha, daughter of Mr. and Mrs. W. F. U. Copeman.

George and Constance Pearkes—then and now

Reminiscing about the collapsed marquee today, Mrs. Pearkes told me, "Anyway, the cake was saved. It was in the one that didn't blow down."

She then spoke of "other extraordinary things" that happened.

Through a post office error, her engagement ring, selected in Winnipeg where Pearkes was stationed, was mailed to Sydney, Nova Scotia, instead of Sidney, Vancouver Island, where the Copemans were living when the couple first became engaged.

To even things up, she said, "the morning of the wedding a lovely yellow canary flew in my bedroom window," and that surely brought us good luck."

As we talked I learned the Pearkes first met on a Sunday in 1924, when they sat in the same pew at Holy Trinity Church, Patricia Bay, where Canon Hughes was rector.

"I was visiting my mother and sister Hilda, who had a farm in that area," the General told me, in his usual forthright way.

Mrs. Pearkes spoke up with "three months later we were at a dance in the Sisson home."

With a quiet chuckle, he added "that's where I popped the question."

Then they looked at each other, smiled, and she said quietly "and we were engaged."

A year later they were married.

Hilda Pearkes and the bride's cousin, Betty Copeman, were attendants and George Paton of Winnipeg, a retired army officer, the best man.

Page boy was Douglas Newton, grandson of the doctor who was present at Blytha Copeman's birth on a cattle ranch not far from Calgary, owned by her parents before they moved to the Sidney area and finally to Esquimalt.

The honeymoon was at Banff in a cottage belonging to A. O Wheeler of Sidney, a founder of the Alpine Club of Canada.

After that it was back to Winnipeg to begin 50 years of married life that have given the Pearkes a wealth of memories and many, many friends.

Early army years brought them briefly to Victoria, then took them to Kingston, Ottawa and Calgary, where Pearkes was respectively in command at Royal Military College, director of military training and Commanding Officer, Alberta Military District.

It also saw them in England where he went for special courses at Sheerness, on the Thames, and Imperial Defence College.

At the beginning of the Second World War, Pearkes went overseas in command of Canada's second brigade. Mrs. Pearkes followed the spring of 1940 and lived in England until 1942, when he came back to Vancouver in charge at Pacific Command.

At the end of the war they sold their place near Jericho military headquarters, and bought their home on Tattersal Drive in Victoria.

Federal politics claimed them in the mid-50s when he was elected Member of Parliament for Esquimalt- Saanich and appointed Minister of National Defense soon after arriving in Ottawa.

In 1960 the Pearkes came back to Victoria after he was named lieutenant-governor of British Columbia.

When he was sworn in for that office, he said "my wife and I will do our best to play the part now assigned to us."

That sums up exactly what they had been doing throughout their married life . . . and exactly what they continued to do.

In their eight years at Government House they travelled thousands of miles by car, ship, train and plane, fulfilling engagements and meeting the people of this province.

Wherever they went they were able to establish a relaxed air of friendship that put everyone at ease.

Honors and honorary degrees have been showered upon them. In 1968 when they left Government House and retired to the Tattersal Road place, they were made Freeman of Saanich, the first in that municipality's 62 year history.

A sports centre and a clinic for the handicapped have both received his name.

The Canadian Legion of Canada elected him Grand President and named him its outstanding member.

Victoria Council, Knights of Columbus, presented Mrs. Pearkes with its silver sword award for her outstanding support of her husband in all various careers.

Throughout their married life the Pearkes have travelled extensively" in the line of duty."

Now, when they travel, it's entirely for pleasure. Early this year they spent a month in Australia and New Zealand. Recently they were in Toronto for Canadian National Exhibition Warriors' Day, planned to honor Canada's V.C. winners and its veterans.

And so we come to the eve of their 50th wedding anniversary.

To mark the occasion, General and Mrs. Pearkes have issued invitations to a group of friends to join them tomorrow evening in the Gold Room of the Commons Block at University of Victoria.

Their son John, a Vancouver lawyer, his wife Joyce and their two sons, Anthony, now 15, and Timothy, 14, years, will be there.

Also in the family group will be Miss Hilda Pearkes and Mrs. R. Gillmore, a distant cousin from Totness, Devon, England.

family

EXTINCTION AVERTED BY THE TURTLE LADY

SOUTH PADRE ISLAND, Tex. (CP) — A widow in her mid-70s has earned the title of Turtle Lady because she helped save a species of the marine reptiles from extinction.

Illa Loetscher, who lives on this southern tip of an island in the Gulf of Mexico, has a family of sea turtles. Ten years ago, Mrs. Loetscher became interested in the Ridley turtles when she moved to South Padre after the death of her husband, a Swiss engineer.

The turtles had disappeared some 20 years before from the island, killed for their delicate flesh and beautiful shells.

A local sportsmen's club started a project to bring the almost extinct turtles back to the island. Not much is known about the sea turtles except it is believed the females return to the place of their birth to lay their eggs. But only after seven years.

Mrs. Loetscher joined the club. Eggs were brought from Mexico where the turtles were almost extinct and hatching began.

Last year, one Ridley turtle returned after the seven years, proving the theory correct. She laid 117 eggs, but only 16 hatched.

fine furniture · paintings · prints

THE ISLAND GALLERY

2188 Oak Bay Avenue Tues - Sat.

the Bay

Try the fabulous

Clarifier CROS

for a 30 day, no cost, trial period.

If you hear sounds but don't always understand the words, the Clarifier may be your hoped-for answer!

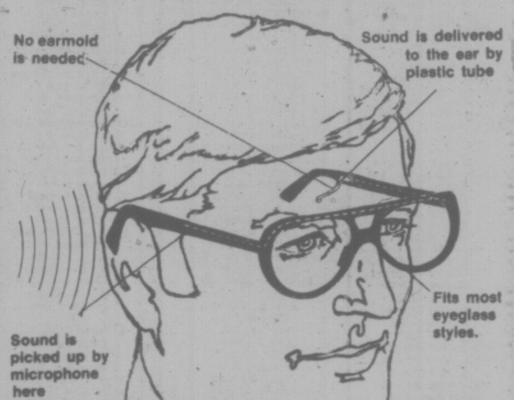

THE BAY,
1701 DOUGLAS STREET, VICTORIA, B.C.
YES! Please tell me how the remarkable Clarifier may help me to hear more clearly without having to wear a stuffy earmold.
NAME ....
ADDRESS ....
.................PHONE ....

DAHLBERG HEARING AID SERVICE
The Bay, Third Floor. 1701 Douglas St.
Phone 385-1311 or 385-5414

Hudson's Bay Company

DISCOVER A GREAT EUROPEAN TRADITION AT

THE EIDERDOWN SHOP

No. 4-720 YATES STREET

For Centuries Europeans have been sleeping under natures most efficient insulator — Pure Down Quilts. Disccover your lifetime of comfort and beauty with Sundown Quilts. Sundown Quilts and Pillows are crafted in Victoria by the Eiderdown Shop and contain the finest pure Goose Down and Materials available anywhere.

Boy Genius, Leukemia Saw-Off

PLUMTREE, N.C. (AP) — Joe Hall has many things other nine-year-old boys would envy: a tree house, club house, a river filled with fish, a forest, a "mine," a dog, kittens, rabbits, three little brothers, a girlfriend and parents who love him.

He might be any lucky little boy. But he's not.

Joe Hall is a child so brilliant, so exceptional, that educators have simply assigned him to a token IQ of 200.

He is a child who, at 4½, discussed the implications of childhood leukemia with his doctor and knew the medical basis for his experimental treatments; and who now has battled the disease to a standstill, at least temporarily.

When Joe became ill, his mother took their out-dated encyclopaedias and cut out sections which said the disease was incurable so he couldn't read them.

"He fought so hard. I think his determination is part of the reason he's alive today," said Judy Hall. There's still no guarantee the disease will not return.

Joe looks as happy and healthy as any child. But there seem to be two Joe Halls: the boy and the boy-genius.

Joe, the boy, crumbles crackers in his mother's homemade vegetable soup, fishes in the river 100 yards from his front door, and argues with his brothers.

The boy-genius expounds on theories about the origins of unidentified flying objects (UFOs), of specific sectors and pulsars. He believes UFOs are plioted by robots.

"I believe their spacecraft are propelled by electromagnetic waves. We would expect them to have robots by the way their spacecraft are designed," he explains patiently at first. When it becomes evident that his interviewer doesn't understand the fine points of lasers and electromagnetic fields, he gives up.

The child genius must deal with a world of people who cannot converse with him on his favorite topics. He must attend public school which teaches him little. He must deal with adults and other children who don't always understand him and sometimes, he implies, don't accept him.

But some outsiders, geniuses in their own right, have taken an interest in him.

Rocket expert Wernher von Braun sent Joe a copy of his book on rocketry. Joe wrote the scientist to point out an error. Von Braun acknowledged it had been missed by proofreaders.

In addition to his scientific knowledge, Joe has perfect musical pitch and studies periodically under Lili Kraus. His original compositions are much like Joe the boy: quick to change mood and tempo, almost mischievous.

The Hall family lives comfortably, but there are few luxuries. The breadwinner, James Hall, is a country high school band director. His wife, Judy, cares for their four sons.

Joe's medical expenses have been astronomical. The special schools which James Hall wants for his son will be expensive, too. But money is not the only reason Joe is still at home.

"You can't send a child that young away from home, especiall one with Joe's medical problems," says Hall.

So, other than a short-term weekend program for gifted children at Appalachian State University in nearby Boone, N.C., Joe has been in public school with children still struggling with the metric system and sentence composition.

He is largely self-taught.

"I could make all my letter by the time I was 14 months old and then, I just taught myself to read," he recalls.

Montague BRIDGMAN Ltd.
China Crystal Gifts
811 GOVERNMENT ST 383-0821

Permanent Removal of Unwanted Hair

Also Specializing in Skin Care and Facials

The removal of unwanted hair by short wave method, that is safe and medically approved.

Electrolysis Institute

Mrs. G. Mortensen

European Trained Electrologist

Accredited by the 1969 directory of professional Electrologists.

For appointment phone 385-8515, residence phone 592-6877.

No. 106, Cook Medical Building, 1175 Cook Street

Shop Oak Bay Monday 9 a.m.

10 O'CLOCK SPECIAL!

240 PAIRS OF Summer Sandals

Beige, White Patent, Navy 9.95

Remainder of Regular Stock Reg. Priced to 24.95

ADIDAS "FLASH"

in blue or red

Sizes 1-5½ 12.95

Sizes 6-11 14.95

IMITATION WALLABEES

Large selection of these popular edge-sole casuals in suedes and leathers. Beige, brown, black, and navy.

Children's sizes 8 to 3, Boys' 3 to 6, Ladies' 5 to 11, Men's 6-12.

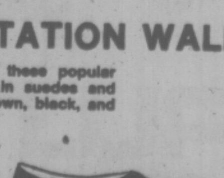

2238 OAK BAY AVE.

IN THE VILLAGE

OPEN 9 to 5:30 p.m.
THURS. AND FRI.
9 a.m. to 9 p.m.

EATON'S downtown

Be a first day beauty with Love special buys

Just in time for back to school! A manufacturers clearance on your favourite Love products. That means specially low prices right now on cosmetics you've come to trust for a more beautiful you. Where? At Eaton's of course, where beauty and budget go hand in hand. **The Big Brush Mascara** that's long lasting yet easy to remove. **2.25. Love's Cheek Gel,** the sheer-textured gel blusher that blends easily. **1.50. Love's Glossy Lip tint,** created to give your lips a beautiful moist look. **1.50.**

Meet Mrs. K. Reed, our own trained Love cosmetician. She'll be pleased to assist you with your particular beauty needs from Aug. 25 to Aug. 30. And with any 5.00 or more purchase of Love cosmetics, you'll receive a colorful ball mirror.

Cosmetics, Dept. 216, main floor

Store House Daily: 9:30 a.m. to 5:30 p.m. Thurs. and Fri. Shop 'til 9:00 p.m.

HERE ARE THE 101 FAMILY WINNERS IN THE Dairyland ICE CREAM SPREE

Frances Ann Bartier
Box 173
Ashcroft, B.C.
Don T. Prevost
1400-9 Ave North
Port Alberni, B.C.
Tracey Cullis
Box 4597
Quesnel, B.C.
Bill Gilmore
2811 Dean Ave.
Victoria, B.C.
L. Goodridge
376 Campbell Ave.
Victoria, B.C.
Mr. R. Helgason
410 Richard St.
Williams Lake, B.C.
Dan Jung
249 Third Street
Duncan, B.C.
Zafar M. Jutt
Box 388
Pemberton, B.C.
Debbie Kerfoot
Box 635
Port McNeill, B.C.
Timmy Krulicki
General Delivery
Hope, B.C.
Norman MacAulay
Box 782
Sechelt, B.C.
Andy Newstead
Box 761
Ladysmith, B.C.
Mrs. Claudia Cleal
9360 Windsor St.
Chilliwack, B.C.
Linda Kovallison
1180 Westwood Drive
Port Coquitlam, B.C.
Kim Winston
1188 WestWood Drive
Port Coquitlam, B.C.
Jill Delane
1178 W. 26 Ave.
Vancouver, B.C.
Mrs. S. Bonas
No. 1-6789 Marlborough
Burnaby, B.C.
Mrs. M. Dean
46241 Gore Ave.
Chilliwack, B.C.
Mrs. Harry Kosterman
45377 Sumas Road
R.R. 3, Sardis, B.C.
Terry Belan
2504 E. 22 Ave.
Vancouver, B.C.
Mrs. G. Fluter
4625 Willow Creek Road
West Vancouver, B.C.
Mary Ellen Warner
843 Cardero St. Suite 102
Vancouver, B.C.
Mrs. L. Churchill
252 East 5 Street
North Vancouver, B.C.
Mrs. T. Crook
21415 76 Ave.
Langley, B.C.
R. K. Gerow
22102 123 Ave.
Maple Ridge, B.C.
Caroline Chow
5790 Berkeley Street
Vancouver, B.C.
Debbie Beaulieu
24 coote Street
Chilliwack, B.C.
Carle Meola
1808 St. Andrews Ave.
North Vancouver, B.C.
G. M. Price
2363 Steelhead Rd.
Union Bay, B.C.
Michael Slaney
Box 254
Parksville, B.C.
Mrs. Marlene Street
Box 1164
Merritt, B.C.
Emily Stroshein
Box 13
Sechelt, B.C.
Mr. & Mrs. Adam
Mr. & Mrs. B. Lepper
Mr. & Mrs. McCandless
Mr. & Mrs. N. McCurrach
Mr. & Mrs. M. Reynolds

Mrs. Ruth Kelly
16335 Fraser Hwy.
Surrey, B.C.
Sharon Kositsky
5062 Arbutus St.
Vancouver, B.C.
Mona Lee
470 E. Columbia St.
New Westminster, B.C.
Mr. & Mrs. B. Lepper
34 North Howard Ave.
Burnaby, B.C.
Mrs. Wm. Logan
5550 Barker Ave.
Burnaby, B.C.
Shaun Lucks
2456 W. 15th
Vancouver, B.C.
Brenda McArthur
831 Fairbrook Cres.
Richmond, B.C.
Mr. & Mrs. McCandless
718 Blue Mountain Road
Coquitlam, B.C.
Mrs. E. A. McKenna
795 Kaslo Street
Vancouver, B.C.
Beverley McLeod
302-884 No. 1 Road
Richmond, B.C.
Mrs. R. Magnusson
517 Sperling Ave.
North Burnaby, B.C.
James Mah
2033 East 25 Ave.
Vancouver, B.C.
Lana Mah
No. 114-2222 Cambridge St.
Vancouver, B.C.
Marion Mankey
15985 - 32 Avenue
Surrey, B.C.
Mrs. D. H. Mapleton
1905 Tatlow Ave.
North Vancouver, B.C.
Elizabeth Melo
623 E. 14 Ave.
Vancouver, B.C.
Otto Miller
15441-82 Ave.
Surrey, B.C.
Mr. T. E. O'Brien
2843 Revelstoke Ct.
Vancouver, B.C.
Mrs. & Mrs. N. McCurrach
4390 Francis
Burnaby, B.C.
Terry O'Hara
551 Chapman Ave.
Coquitlam, B.C.
Mrs. B.J. Price
4869 Maitland St.
Burnaby, B.C.
Mrs. Alix Rennie
421 Ash St.
New Westminster, B.C.
Mr. & Mrs. M. Reynolds
4864 Cedar Cres.
Delta, B.C.
Irma E. Salter
No. 210-810-5 Ave.
New Westminster, B.C.
Leona Schmidt
431 Queens Ave.
New Westminster, B.C.
Drew Sibley
82041 Sandpiper Dr.
Mission, B.C.
Mrs. D. Turner
12486-68 Ave.
Surrey, B.C.
Lee F. Tyler
22557-136 Ave.
Haney, B.C.
Ted Weisman
4085-W. 12 Ave.
Vancouver, B.C.
B. Wilson
4338 Townley St.
Vancouver, B.C.
Mrs. E. Wright
No. 63-13817-102 Ave.
Surrey, B.C.
Mr. Tokio Yamamoto
2512 East 8 Ave.
Vancouver, B.C.
Mrs. J. Young
6116 Malvern st.
Burnaby, B.C.
Mrs. J. M. Lawes
No. 401-1650 West 13 Ave.
Vancouver, B.C.

Leslie Pratt
Box 147
Union Bay, B.C.
G.M. Price
Sandy Uass
7020 Kamloops
Powell River, B.C.
Mike Willis
Box 1117-415 High
Ladysmith, B.C.
Nellie Toma
3400 - 34 Ave.
Vernon, B.C.
Mr. & Mrs. Adam
3706 W. 20 ave.
Vancouver, B.C.
F. M. Baldwin
5514 Chaffey
Burnaby, B.C.
F.M. Baldwin
5514 Chaffey
Burnaby, B.C.
Alanna Beatty
1021 North Road
Coquitlam, B.C.
Dale Benstead
4864 Cedar
Delta, B.C.
Shallah Bhalog
3793 Burke Street
Burnaby, B.C.
Mrs. J. Butcher
1008 Prospect Ave.
North Vancouver, B.C.
Geretti Cabral
1015 Rosedene Cres.
Richmond, B.C.
Mrs. R. Carter
1990 Orland Dr.
Coquitlam, B.C.
Cindy Chambers
327 Buchanan Ave.
New Westminster, B.C.
Gordon Chang
327 Carrall St.
Vancouver, B.C.
Mrs. R. Chow
3211 E. 19 Ave.
Vancouver, B.C.
Miss C. Clark
5921 McKinnon
Vancouver, B.C.
Sandra Dancey
8131 Government St.
Burnaby, B.C.
Becki Czunn
10850-85 Ave.
Delta, B.C.
Kuehn Daniela
511 Chapman Ave.
Coquitlam, B.C.
Mrs. Nadine Delaire
3159 E. 53 Ave.
Vancouver, B.C.
Mrs. B. Der
7491 Sappertown Ave.
Burnaby, B.C.
Sylvia Drimoussis
2986 West 10th
Vancouver, B.C.
Lee Dyke
5555 Greenleaf
West Vancouver, B.C.
The Enns
31463 S. Fraser Way
Abbotsford, B.C.
Greg Graham
1434 Edinburgh
New Westminster, B.C.
Mrs. H. Greco
617 Louis Riel
S.F.U.
Burnaby, B.C.
Hans Hansen
5793 Berkeley St.
Vancouver, B.C.
Mrs. K. Honeyman
3228 West 27 Ave.
Vancouver, B.C.
Mrs. A. W. Horwell
1140 Wendel Place
North Vancouver, B.C.
Mrs. J. Ing
No. 308-801 Gatensbury
Coquitlam, B.C.
Matthew Johnson
No. 7-3426 E. 5 Ave.
Vancouver, B.C.
Orene Johnston
No. 205-765 Jackson
Vancouver, B.C.
Mrs. Wally Keats
2828 E. 1st Ave.
Vancouver, B.C.

ALL WINNERS HAVE BEEN NOTIFIED BY 'PHONE OR MAIL.

Australian's Sonic Invention Repels Sharks

SYDNEY (CP) — A 40-year-old Australian marine researcher has come up with a device he claims repells five species of man-eating sharks.

Theo Brown says his device, working on the simple principle of transmitting sound frequencies which sharks find incompatible, can drive the man-eaters away from areas attractive to them. It can even force them from areas where they usually live.

Though the general concept of using sonic transmissions to repel or attract marine life has been used in many parts of the world for some time, the effect has always been temporary because of the ability of sharks and fish to become conditioned to specific sound.

Now, after 14 years of research and several dangerous experiments with marauding sharks, Brown has overcome this last remaining obstacle.

In January, he solved the problem by carefully modifying the sonic signal patterns in such a way that it became impossible for marine life to become conditioned to them.

Brown is confident that he can establish a "sonic barrier" along a beach or harbor inlet which will keep sharks away permanently. He said the device had successfully repelled common whaler, tiger, hammerhead, bronze whaler and grey nurse sharks.

He is continuing experiments to assess the effectiveness of the device against eight other reputed or known man-eaters.

Brown said that during short-term tests, sharks had been driven from areas deliberately made attractive by sonic transmission, smells or chopped meat and fish.

Though he had perfected basic sonic devices to attract or repel marine life by 1968, he had been plagued by the problem of conditioning.

"After repeated experiments in the same locality with the same sharks, there was always a breakdown in the response when the sharks started to become conditioned to the sonic transmissions," Brown said.

It had been possible to clear beach waters of sharks within 30 minutes using a sonic repellent, but the effect was never permanent. It was impossible to create a sonic barrier because sharks would swim through when they became conditioned to the signals.

Brown, who has no academic qualifications or formal training, has been working on marine sonics since 1960 when he saw a 13-year-old friend killed by a shark in Middle Harbor, Sydney. He concluded from this attack that sharks were stimulated by splash noises which resemble fish in distress.

He felt there was no reason why sound signals could not be reversed to drive off sharks. His device, using this principle, is made up of high performance tape-recorders which transmit sounds through underwater loudspeakers.

Brown is a marine research associate of the Institute of Medical Research of French Polynesia and the World Life Research Institute of Colton, Calif. He is also a consultant of the South Pacific Commission.

Forty-seven sponsors are helping him in his research, including Australia's biggest company, Broken Hill Proprietar yCo. Ltd.; the Japanese electronics specialist Pioneer Electronics Corp.; Mobil Oil; the Australian retailing chain Myer Emporium; and Amalgamated Wireless Australasia Ltd.

Small shark circles device

PROTEST AT PICNIC

SASKATOON (CP) — Demonstrators protesting the federal government stand on abolition of capital punishment Sunday disrupted a picnic staged here by Justice Minister Otto Lang.

The protesters were led by the parents of four murdered Saskatoon children whose bodies of the children were found more than a week ago. They were abducted earlier this summer.

A Saskatoon man, David Threinen, has been charged with murder punishable by life imprisonment.

The protesters carried signs objecting that although they had lost their children, anyone convicted of the murders could not be sentenced to hang.

Iraq Oil Wealth Breeds New Rich

BAGHDAD, Iraq (NYT) — The oil wealth that Iraq is putting into development of a modern high-consumption economy is producing a new class of rich bureaucrats and property owners in a society that is supposed to be dedicated to revolutionary socialism.

It is more than 17 years since the revolution on July 14, 1958, overthrew the pro-Western Iraqi monarchy and mobs dragged through the streets the bodies of King Feisal and his chief advisers, Premier Nuri as-Said, in the name of antifedudalism and anti-imperialism.

The same rhetoric continues in the statements of the leaders of the Arab Baath Socialist party, which has consolidated its power since a showdown with the armed forces in 1968.

The Iraqi revolution broke the political power of the big landowners and the bankers and merchants of Baghdad and Basra. Their business establishments were nationalized and replaced by state enterprises. Agrarian reform broke up the big rural estates. New state-owned industries were launched.

The oil industry, the key to Iraq's economy, has been 90 per cent nationalized. Only small British and French interests remain from the days when the major foreign oil companies owned and operated all the oil fields.

But western businessmen who have been flocking here recently to bid on big development contracts and supply Iraq's voracious demand for imported goods are discovering that the bourgeois spirit of private gain and comfort is very much alive here.

With oil exports earning more than $6 billion last year and with a shift in policy toward closer economic relations with the West, new goods are flooding the market.

Another major form of private spending is home construction. New residential developments are spreading on both sides of the Tigris River, which divides Baghdad the way the Nile divides Cairo.

The value of real estate, which has soared as high as $100 a square meter in residential areas, is one of the major sources of private wealth. Some of the richest Iraqis fled the country after the 1958 revolution. But many of the formerly well-to-do, as well as the new rich, own several houses or urban properties.

LADIES' AND MEN'S
SLACKS
FLARES—GOLF—SLIM
SLACKS
BAGGIES—CASUALS
DOUBLEKNITS
ANY SLACKS OR TROUSERS BEAUTIFULLY SANITONE DRYCLEANED AND PRESSED
$1.44 each
Save 31¢
LIMITED TIME OFFER
SLEEPING BAGS
$4.79 each
Save $1.21
individual drycleaners
Sanitone Home Pick-up & Delivery 595-4141
Minimum of $2.50 on all Home Pick-up and Delivery

HEARING DEVICE SO TINY IT'S WORN AT YOUR EAR
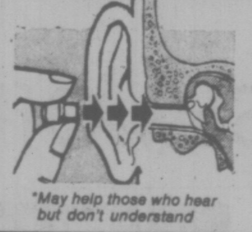
May help most mild to moderate nerve deafness
For free information write or phone
ANDERSON HEARING AID SERVICE LTD.
319-1207 Douglas St.
(Sayward Bldg.)
386-2321
*May help those who hear but don't understand

$1.20 won't BUY a motorbike
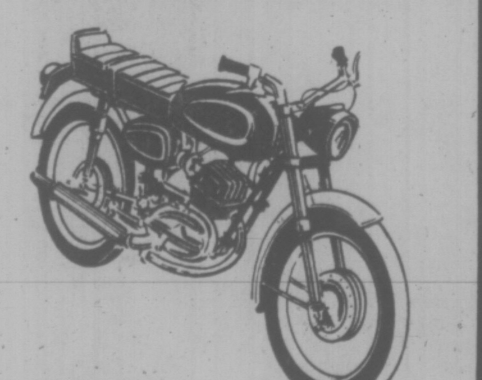
but it can SELL one!

Motorcycles are a favorite means of transportation, and good used ones are in demand. When you want to sell your motorcycle, or any type of vehicle, try Classified! A brief, well-worded Classified Ad will catch the interest of thousands of readers — and SELL one of them!

$1.20 FOR TEN WORDS
One insertion in BOTH
Victoria's daily newspapers!

PHONE 386-2121
Monday through Saturday 8 a.m. to 6 p.m.
Classified Advertising Dept.

Victoria's Two Daily Newspapers
THE DAILY COLONIST and VICTORIA TIMES

At Saba's
"keep your eye on"

Lee Parker Corduroy Pant Suits
For the perfectionist . . . 100% Cotton Corduroy. Completely washable. Brown, blue, tan, 5 to 15. 55.00
Gabardine 60.00
Saba Bros Limited
In Our 72nd Year
1130 Douglas 384-0561

FIAT
39.1 M.P.G.
(As Driven by Barry Kennard in a Brian Holley Fiat 128 on 7⅛ Gallons)
Under Local Conditions

FIAT 128
Come Try One At
Brian Holley FIAT
3319 DOUGLAS STREET
384-1161
Motor Dealer Licence D3170

CUSTOM MADE DRAPERIES.
Hallmark's new 'Store-at-your-Door' means fabulous new drapes in just 14 days.
14 Day service limited to fabric in stock.

Here's a handy and special new service from the home-decorating experts at Hallmark Decorative Fabrics. A Store-at-your-Door. Hallmark has loaded a special van with hundreds of drapery samples. Just phone and have it call around to your home. Choose the fabric, the pattern, the price and Hallmark will custom-make your new drapes and then have them in your home in just 14 days. The choice is fabulous, the quality is excellent, your satisfaction is assured. Call Hallmark now and have a store-at-your-door.

HALLMARK DECORATIVE FABRICS
468 BURNSIDE ROAD EAST - 386-2418
1913 SOOKE ROAD - 478-2522 (IN THE COLWOOD PLAZA)

Viet Refugees 'Treated Like Slaves in U.S.'

LOS ANGELES (UI) — To most Vietnamese refugees the sponsor program looked like a way out. But to a few, it was the life of a house servant or partner in sexual pleasure.

—Two young men left because their sponsor was a homosexual.

—A 17-year-old girl fled the house of her millionaire protectors because they made love in front of her.

—Another said he was being forced to enter a seminary to become a preacher.

Some refugees are treated like children by responsible parishioners.

Tran Van Son called his protector an "exploiter." The American said Son was "lazy." Their relationship lasted two days.

Son later was sent to live in a Los Angeles hotel with other refugees waiting for relocation with another American family. But he said, "I don't want to return to any American family. I just want to get a job and be free from forced labor."

They now hate the word "sponsor." To them the good image of America is clouded with hatred.

The government task force handling the resettlement of refugees said the breakdowns represent only a minor problem.

At Camp Pendleton, Calif., officials said there have been about 50 cases involving some 200 persons out of the 32,000 Vietnamese released from the camp in the past three months.

The breakdowns, in reality, are more widespread. Those who battled openly quit their sponsors while others, because of fears and the language barrier, chose to take what was given them.

"My wife and I were forced to work nine hours a day and six days a week for $200 a month," Son said.

"There was no break during the day, even for lunch, and our four-year-old boy was just starving. The sponsor never allowed my wife to take care of our son during the day.

"We were treated as slaves and were threatened with starvation."

The couple received a daily list of chores including fixing breakfast for the "masters" and making their beds.

Two widows and their six children were taken to Phoenix, Ariz., to live with a Protestant church. Instead they were put to live with Mexican-Americans.

"The daily schedule was from 6 a.m. to 11 p.m.," Mrs. Hoai Anh said. "During that time we were told to work and make money for the congregation. We ate only potatoes and carrots, no meat in three weeks.

"We were not allowed to talk to anybody. There were no clothes and we had to share the bedrooms with a dozen persons completely strangers to us."

She said that when Red Cross representatives investigated her complaint the sponsor showed clothes collected for the refugees which they never received.

The children must attend two hour of religious classes a day.

Their parents were asked to attend the church although they said were Buddhists.

Tran Thi Bich, her two children and her sister live with a childless American couple in California and their relationship has been fine. But the sponsors pushed them to take welfare aids and took their first cheque and food stamps.

But for Nguyen Thuc Dam, his wife and four children the dream has come true.

They live in a three-bedroom house rented at $265 a month by the Lutheran Church at LaHabra, Calif.

The church plans to give them $600 a month, including rent for one year, until Dam can support his family.

Gil and Mary Ann Sheets who housed Dam's family the first three weeks said they were delighted.

"We never did anything like that before. The Vietnamese taught us a lot of things like not to waste food.

Refugees at Camp Pendleton, however — aware of the breakdowns — now prefer church sponsorship. Many have rejected offers to live with American families for fear of incompatibility.

This situation is stranding thousands in the camp and there apparently is no end in sight.

NEW QUEEN PAY HIKE?

LONDON (WP) — The government will introduce legislation in Parliament later this year to provide for a major increase in the Queen's "pay." The scheme is likely to provoke a massive debate in view of the government's pay-restraint policy.

Six months ago, 89 Labor members of Parliament voted against the government's decision to increase the Queen's income by 420,000 pounds a year to 1.4 million pounds (3.3 million at the rate of exchange then) in the most spectacular rebellion of this Parliament.

In 1971 there was a similar rebellion by 47 Labor MPs who voted against doubling the Queen's income to 980,000 pounds ($2.5 million at the rate of exchange then).

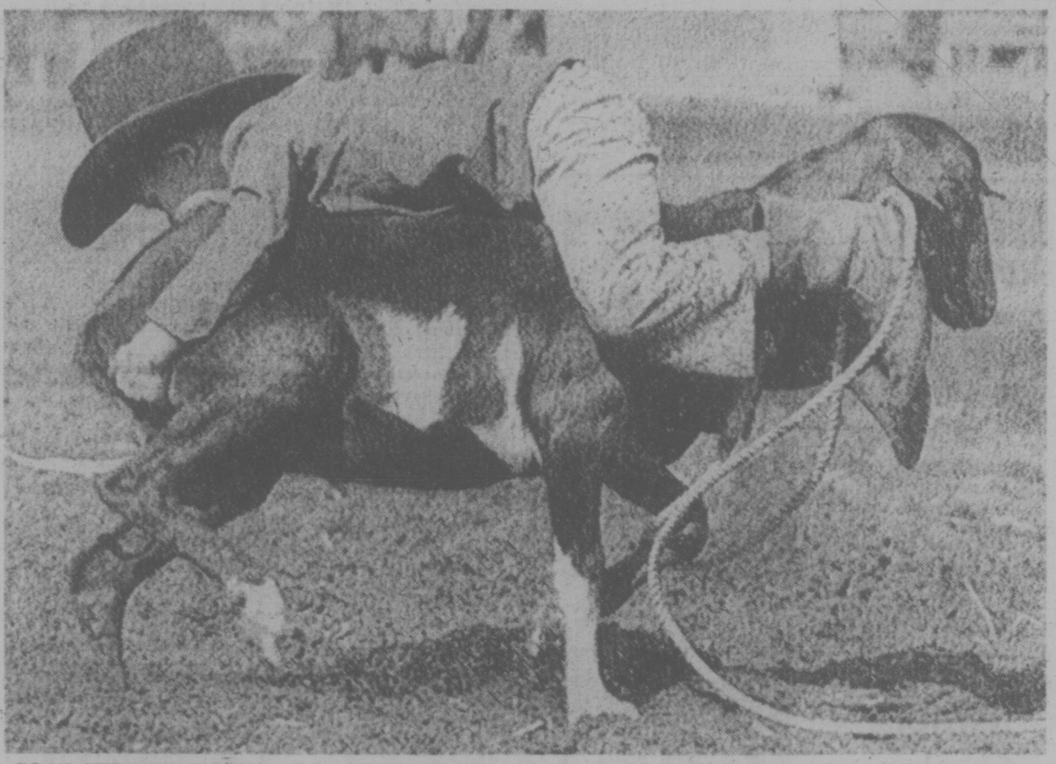

GOAT GETS HIS RIDER at rodeo in Langley, Sunday. Bobby Whitehead was taking part in the Tiny Mite Goat Tail Tying Contest when the goat decided it had had enough. Just after the picture was taken the beast lifted its head, dropped its tail and Bobby went sliding into the dust.

Mafia Killed Hoffa, Police Now Believe

DETROIT (WP) — Michigan State Police and the FBI believe that the Mafia is deeply involved in the disappearance of former Teamster President James Hoffa and may have arranged to have him killed.

"Things that we've come up against in our investigation point in that direction" said state police Capt. Lewis Smith, who is co-ordinating the investigation.

"What we know raises the suspicion that that's the case."

That view was echoed by an FBI source who added that the bureau is considering the possibility that underworld figures and Hoffa enemies within the Teamsters union may have acted in concert.

The source further said that several current Teamster leaders will be questioned for the second time beginning next week because of "inconsistencies" in what some of them told the FBI earlier this month.

Despite the growing conviction that, as one Justice Department source put it, "we think we know what happened and why," FBI sources and state officials say they are no closer to identifying the individuals responsible for Hoffa's disappearance than when the investigation began July 30.

"We have several lines of thought that we're pursuing," said Wilburn DeBruler, special agent in charge of the FBI office in Detroit.

"It's not hopeless by any means."

Unless substantive new evidence is uncovered soon, the state police will begin winding down their investigation within two weeks, said Capt. Smith.

"We really haven't been able to develop that initial investigative lead that breaks open a case," Smith said. "It's really frustrating, but there's not much more that we can do," he said.

The state police and FBI are basing their belief that the Mafia is involved on several factors.

They include: The careful planning and preparation that appear to have gone into Hoffa's abduction; the extreme difficulty the FBI and state police are having in questioning key underworld figures and several Teamsters believed to have knowledge about what happened to Hoffa; and the alleged financial advantages to the underworld organization in keeping Hoffa from participating in union politics.

These factors and the lack of any word about Hoffa have led state and most federal authorities to conclude that he is almost certainly dead. Most doubt his body will ever be found.

Suicide Attempted

CAIRO (Reuter) — An Egyptian commentator said Thursday that the late President Gamal Abdel Nasser tried to commit suicide by drowning following Egypt's defeat by Israel in the 1967 war.

Pylons Delivered By Big 'Copter

VANCOUVER (CP) — British Columbia Hydro says it is the first company in Canada to use a Sikorsky Skycrane helicopter to deliver complete transmission line towers.

Work began near Revelstoke in July and will continue in September.

The Skycrane, which can lift up to 22,400 pounds of cargo, was used to install the first 500-kilovolt line from Hydro's Mica Dam power project, 85 miles north of Revelstoke. First power from the dam is scheduled to move in the fall of 1976.

Hydro and its contractor, Chinook Construction and Engineering Ltd. of Vancouver, which is building 139 miles of the line, plan to use the Skycrane to deliver 518 of the 600 towers to be installed under the $4.5-million contract.

The helicopter is used to carry complete masts for guyed towers and to airlift parts for free-standing transmission towers too weighty to be carried intact. The helicopter is being used to minimize environmental damage which would occur if access roads were built to deliver and install the towers.

POLICEMEN SLAIN AT ONE A DAY

MEXICO CITY (Reuter) — Policemen are being shot dead at the rate of one a day in Mexico's capital, provoking official fears that the urban guerrilla movement is on the move again.

The latest wave of killings began early last week when gunmen burst into a little suburban cafe and killed three uniformed police and three retail price inspectors at another table who were apparently mistaken for plainclothes agents.

Since then the killings have been an almost nightly affair.

The usual scenario is that well-dressed young men hold up police patrols in the early hours of the morning, kill the officers and steal their guns before escaping.

Since the beginning of 1973, police authorities say 70 policemen have been killed. They believe urban guerrillas were responsible for about 40 of the deaths and the rest are ascribed to ordinary shootouts with criminals.

the Bay FLYER CORRECTIONS

The following corrections apply to items in the Bay's "Great Fall Sale Days" flyer of Aug. 26th.

Item No. 1-5 should read — "shelves on one side"
Item No. 4-2 should read "Sizes S.M.L. only"
Item No. 4-4 should read "Sizes S.M.L. only
Item No. 5-6 should read "Sizes 8-12" (not 8-16)
Item No. 5-12 should read "Sizes 16-20" (not 14-20)
Item No. 6-23 should read "Sale Price $10.99" (not $11.99)
Item No. 7-1 should read "CGE 4 cycle dishwasher model No. SC419J, $339.00. Colour $10.00 extra.
Item No. 7-2 should read "Avocado $10 extra" (not colour $10 extra)
Item No. 7-6 should read "Sale Price $128.00)
Item No. 7-7 should read "Dome kit with insulated bottle, sale Price $3.99 ea. Flat kit with insulated bottle $3.99. ½ pint Insulated bottle. Sale Price $2.99.
Character brunch bags. Sale Price $5.99."
Item No. 7-8 should read — "Dome style lunch kit with insulated bottle — Sale Price $3.99. Flat Style lunch kit with insulated bottle — Sale Price $3.99"
Item No. 10-5 should read "Ladies sweater — Sale price $3.99"

GIANT DISCOUNT
P.D.Y. FOOD CENTRE
CRAIGFLOWER and TILLICUM
Prices Effective Sun., Mon., Tues., Wed.
Aug. 24, 25, 26, 27
WEEKDAYS 9 to 9
SUNDAYS 10 to 7
WE RESERVE THE RIGHT TO LIMIT QUANTITIES

Blue Ribbon COFFEE 1-lb. Bag .... 99¢
Government Inspected Sliced BEEF LIVER lb. .... 59¢
Breakfast SAUSAGE lb. .... 89¢
CRISCO OIL 38-oz. Bottle 1.59
Fleischmann's CORN OIL MARGARINE 2-lb. Pkg. 1.69
Nabob Raspberry or STRAWBERRY JAM 24-oz. Tin 1.19
Fabric Softener FLEECY 128-oz. Jug 1.69
Laundry Detergent SUNLIGHT POWDER King Size Box 1.99
Royale TOWELS 2-Roll Pkg. .... 89¢
B.C. Grown APRICOTS Approx. 18-lb. Box 4.79
3 lbs. .... 95¢
Local Fresh CORN on the COB 12 Cobs .... 95¢
Fresh CABBAGE lb. .... 10¢

The most helpful "tag-along" in the house

$88

This is one character you'll be glad to have following you around on those busy cleaning days. It's the hard-working 'Silver Glide'* canister style vacuum from Singer. Packed with the cleaning power you need to help you keep your home looking the way you like it. Powerful 2-stage motor and Air Flow Control let you adjust suction to suit every job. No-mar wheels and wrap-around bumper protect furniture and polished floors. For convenience, you get toe-tip switch, automatic cord rewind, 'Change Bag' signal and extra-large disposable dust bags. Plus, a complete set of accessories with snap-on caddy. Get your Singer 'Silver Glide'* vacuum today—it's the tag-along that really pulls its weight on cleaning days.

SINGER

Sewing Centres and participating Approved Dealers.

Singer—the first name in sewing…the last word in cleaning.

*Trademark of Singer Company of Canada Ltd.

DUNCAN 748-8643 | VICTORIA Hillside 595-4545 | NANAIMO 753-4622

DEEPSEA SHIPS IN PORT

(All cargoes are forest products unless otherwise stated.)

Nanaimo — Lista.

Houston Passage — N. R. Crump, U.K. and continental Europe.

Esquimalt — Sealand Exchange, container ship in for work.

Fine Musical Sunday Smorgasbord

By AUDREY JOHNSON
Times Staff

The Shawnigan Summer School provided a lavish musical smorgasbord Sunday at the Arts McPherson Playhouse.

For the gourmet taste, any three of the nine outstanding items in the concert would have been enough to savor in one evening.

But if the Shawnigan School directors set out to daze and dazzle, they did just that. Where, even at the world's great festival centres, would one be likely to hear so many international level performances on one program?

There was also a bonus for the nationalists among the several hundred people that attended — more than a third of the concert items were provided by Canadians.

From the opening, a sensitively nimble and stylish performance of Mozart's D major Quartet by the Orford String Quartet with flutist Robert Aitken, to the authoritative virtuosity of violinist Ruggiero Ricci's unaccompanied Bartok at the end, this was an evening few will forget.

Aitken's golden-smooth tone, impeccable articulation in the scintillating passage work of Mozart, perfection of attack and phrasing, is matched by his artistry in evoking mood and his command of subtle changes of color, so marked in the unaccompanied Debussy number, Syrinx.

The lush beautiful tone of Phyllis Mailing's mezzo soprano added a special and lovely texture to the quartet in its performance of Chausson's Chanson Pereptuelle.

Youthful pianist Robin McCabe who partnered the ensemble as well as Mailing in a charmingly performed group of songs by Charles Ives and Aaron Copland, later displayed impressive power and artistically applied virtuosity in Liszt's Mephisto Waltz No. 1.

The tonal balance and luminous texture of the quartet was emphasized in Shostakovich's No. 8, opus 110, a major work demanding enormous control and nuance in its long elegiac largo movements.

Even in a program of this stature there can occur a highlight and this came with the appearance of cellist Mihaly Virizlay.

In a Divertimento by Haydn in which he was rather distantly partnered at the piano by Lisa Bergman, he rivetted attention with the irridescent yet strong and rich quality of his tone, brilliant phrasing and rhythmic vitality.

His second selection was a fantiatically difficult unaccompanied movement by Zoltan Kodaly which he performed with breath-taking brio, the fluency of his bow matched by incredible left-hand dexterity.

Two concerts remain in the Shawnigan schedule. These will take place Tuesday and Thursday at UVic's MacLaurin auditorium. The Tuesday concert will feature Aitken, the Orford Quartet, McCabe, Ricci and Zadel Skolovsky at the piano.

OPEN SPACE PERFORMANCE

Guitarist-singer Paul Hann will perform Saturday and Sunday at 8 p.m. at Open Space, 510 Fort. Originally from London, England, Hann has been living in Edmonton since 1967. He has played in coffee houses and on campuses across Canada.

His more than 30 radio and TV appearances include the Ian Tyson Show and he has recorded an album entitled A Fine White Thread.

He will perform in blues, folk and country mediums on 12 and six-string guitars.

HANN
. . . at Open Space

Israel Ouster Pushed

LIMA, Peru (AP) — Nineteen Arab countries and the Palestine Liberation Organization asked the Third World conference opening here today to join in a demand for Israel's expulsion from the United Nations.

The request to the conference of 78 self-styled non-aligned countries was unanimously adopted Sunday night at a four-hour Arab caucus, said Syrian spokesman Mouaffok el-Allaf.

He predicted the resolution would be adopted "by an overwhelming majority" of the conference.

This Syrian proposal and a Palestinian draft submitted earlier to the conference accused Israel of violating the UN Charter by continuing to occupy Arab lands seized in the 1967 Arab-Israeli war.

"If the Israelis understand the meaning of this resolution, then they will work for peace," said el-Allaf, indicating that the purpose of the proposal was to pressure the Israelis into relinquishing more territory.

Victoria's ENTERTAINMENT GUIDE

BUTCHART GARDENS. ADMITTING GATES OPEN EVERY DAY, 9 A.M. TO 11 P.M. — Many pleasing features combine to add to your pleasure. Regular admission at the International Entrance covers them all: Smashing stage shows, puppet and minstrel shows . . . Ross Fountains in their majestic "Ballet to the Stars" . . . Romantic after-dark illumination . . . Six gardens — fabulous Sunken Garden, English Rose, stately Italian, quaint Japanese, Lake and Stage Show Gardens . . . plus the Begonia Bower, Show Greenhouse, fascinating Seed and Gift Shop. Restaurant and coffee bar service available.

BUTCHART GARDENS SUGGESTS: COMBINE THEM ALL INTO ONE GRAND, THRIFTY OUTING—the Gardens by daylight . . . stage entertainment . . . romantic night lighting and the Ross Fountains in their majestic "Ballet to the Stars." Regular admission covers them all. For added pleasure, dine in the Floral Restaurant.

BUTCHART GARDENS SMASHING ENTERTAINMENT — NOTE: Stage shows for 1975 season terminate Aug. 29. Other fine daily entertainment continues after that date.

MONDAY, 8:30 p.m., "JUST FOR FUN"—Live musical show featuring Marge Bridgeman, Robin Clarke, Maureen Eastick, Murray McAlpine, Madeline Paul, Christopher Ross, Norm Watson, Woody Woodland and stage orchestra. Also "The Butchart Gardeners." 1:30-3:30 p.m. and 6:00 to 8:00 p.m.

TUESDAY, 8:30 p.m., "JUST FOR FUN"—Live musical show featuring Marge Bridgeman, Maureen Eastick, Murray McAlpine, Madeline Paul, Christopher Ross, Norm Watson, Woody Woodland and stage orchestra. Also "The Butchart Gardeners," 1:30 to 3:30 p.m. and 6:00 to 8:00 p.m., and the "Zingari" Puppets, 7:00 and 7:45 p.m.

WEDNESDAY—Same as Monday listing.

THURSDAY, 8:30 p.m., SCOTTISH AND VARIETY NIGHT—Colorful Scottish Stage Show and Tattoo. Thrill to the Pipes and Drums of the Canadian Scottish Regiment (Princess Mary's) as they march on our stage and parade in the great Stage Show Garden. Plus other entertainment starring baritone John Dunbar (M.C.), the Adeline Duncan dancers and June Milburn with Grace Timp, Dave Ferne and Mary Ross or Dick Lathigee. Also "The Butchart Gardeners," 1:30 to 3:30 p.m. and 6:00 to 8:00 p.m., and the "Zingari" Puppets, 7:00 and 7:45 p.m.

FRIDAY—Same as Monday listing.

SATURDAY — "The Butchart Gardeners", 1:00 to 3:00 p.m.— The Heron Family "Humanettes", 3:30 and 4:30 p.m.— "Zingari" Puppets, 7:00 and 8:00 p.m. Color film approx. 8:30 p.m.

SUNDAY — "The Butchart Gardeners", 1:00 to 3:00 p.m. — "Grace Tuckey" Puppets, 3:30 and 4:30 p.m.—The Heron Family "Humanettes, 7:00 and 8:00 p.m.—Color film approx. 8:30 p.m.

EVERY EVENING — BUTCHART GARDENS' ROMANTIC NIGHT LIGHTING, FEATURING THE FABULOUS SUNKEN GARDEN AND THE SPECTACULAR ROSS FOUNTAINS IN THEIR MAJESTIC "BALLET TO THE STARS." As darkness takes over, until 12 midnight, a thousand hidden lights combine with the moon and stars, the hills, trees and shrubs, lakes, lily ponds and fountains, to create a fairyland softly scented by the flowers. Unusual! Grand! Indescribable! This alone is worth coming to see.

BUTCHART GARDENS FLORAL RESTAURANT — Open every day 11 a.m. to 7:30 p.m., serving delicious lunches, afternoon teas, and delightful buffet suppers in the evening. Continuous Snack and Coffee Bar Service.

BUTCHART GARDENS. KNOWN THROUGHOUT THE WORLD FOR THEIR INCREDIBLE BEAUTY . . . EVER CHANGING, ALWAYS LOVELY! — Skillful planning, constant replanting, dedicated gardeners pooling their ideas and knowledge, keep them that way week after week, season after season. Developed from an old abandoned limestone quarry over half a century ago, they have grown to become one of the world's most unusual, written-about, talked-about, admired attractions.

BUTCHART GARDENS — MOST GRACIOUS WAY TO ENTERTAIN YOUR FRIENDS. PLAN NOW!

THE OLD FORGE—including "The Coal Bin," "Boiler Room," "The Blacksmith Shop," "The Birmingham Bicycle Shop" and more. Dancing 6 nights a week to the fabulous sounds of the Brothers Forbes and Friends in one of Canada's largest and most luxurious night clubs. Strathcona Hotel, 919 Douglas St. 383-7137

LAND OF THE LITTLE PEOPLE — KIDS LOVE IT! (and Big Folks become kids again!) 321 Belleville St. Opp. Princess Marguerite dock. 384-3232.

THE BACCHANALIA — Victoria's No. 1 Rock 'N Roll Club. 905 Esquimalt Rd. 388-6684

MAPLE LEAF HOUSE for all your truly fine B.C. handcrafted gifts and souvenirs. 620 Humboldt St. Mon.-Sat. 9:30 a.m.-5:30 p.m. Thurs.-Fri. 'til 9:00 p.m.

ROYAL OAK INN—fine family fare, Sunday Smorgasbord in the THATCH. 4680 Elk Lake Dr. Res. 658-5231.

CHICAGO'S OWN
EARL WHITE REVIEW

H.N.I.C. Show Band
See Chicago's Own
EARL WHITE REVIEW
Stars of the "Johnny Carson" and "Merv Griffin" Television Shows
wig'n dickie
APPEARING NIGHTLY
DINING—DANCING NIGHTLY
Mon.—Fri. 'til 2 a.m.
Saturday 'til 1 a.m.
850 BLANSHARD 385-6787 385-4211

"ZINGO" AT The Bacchanalia

23rd Year On Stage
ENDS SATURDAY 8 P.M.
SMILE SHOW
Fun—Music—Laughs
McPherson Playhouse
386-6121
Tickets also available at Eaton's Ticket Centre.

SAVAGE, SENSUAL, SHOCKING, SHAMEFUL!
"MANDINGO"
STARRING JAMES MASON SUSAN GEORGE PERRY KING
WARNING: Sex & Brutality, Violence & Rape. B.C. Classifier.
NITELY 7 & 9:10
fox cinema
quadra at hillside 382—3370

OPEN 7 DAYS A WEEK
FOR BREAKFAST, LUNCH AND DINNER
BANQUET FACILITIES AVAILABLE
the King's Den restaurant
655 DOUGLAS STREET 388-4488
Overlooking Thunderbird Park
AMPLE FREE PARKING

OPEN FOR LUNCH
MON.-FRI. 11:30-2:00
DINING
MON.-SAT. 5:00-11:00
GEORGE'S PIANO ROOM
MON.-SAT. 5:00-1:00
George's Bavarian Dining Lounge
1020 JOHNSON at 1021 PANDORA
383-7121

RED LION INN
TOP ENTERTAINMENT NIGHTLY
DYNAMITE!!
Now Appearing in the Tower Lounge, Audrey and Pia — A dynamite duo who plays every kind of music — from Hawaiian to rock, pop to jazz.

Audrey and Pia
TOTAL ENTERTAINMENT CENTRE
• Super dancing is the feature of the CABARET! And the Sample Stearns Band is sure to get your feet moving.
• Four Rooms
• Two Rooms of Entertainment
• Fine Food in the Dining Room
TELL 'EM RED SENT YOU
3366 Douglas St.
Victoria, B.C.
Reservations 385-3366

MOVIE GUIDE
FAMOUS PLAYERS THEATRES
MONTY PYTHON AND THE HOLY GRAIL
SUNDAY 1:30, 3:30, 5:25, 7:20 & 9:20 MON. AT 7:00 & 9:00
ROYAL 805 Broughton 383 9711
MATURE
"the RETURN of the Pink Panther"
COLOR
8TH WEEK GENERAL
GATES 8:30 SHOW AT DUSK!
ADDED FEATURE "BANK SHOT"
TILLICUM DRIVE-IN Burnside at Tillicum 382 7531
JAMES CAAN JOHN HOUSEMAN
ROLLERBALL
CORONET 838 Yates 383 8414
Restricted Warning: very violent throughout. — R. W. McDonald, B.C. Dir. Weekdays at 2:00, 7:15, 9:30. Sat. & Sun. 2:00, 4:30, 7:15, 9:30. All seats $3.25 this engagement only. Free list, golden age suspended.
Sean Connery
The Wind and The Lion
SUNDAY AT 3:00, 5:00, 7:00 & 9:15. WEEKDAYS AT 7:00 & 9:10.
MATURE WARNING: Some violent scenes.
CAPITOL 805 Yates 384 5611
R. W. McDonald, B.C. Director.

"ZINGO" AT The Bacchanalia

GO KARTS
KARTLAND
10 'til 10 DAILY
Douglas at Vanalman
• NEW KARTS
• FIG. 8 TRACK
• OVERPASS

HURRY! ENDS WED.!

"JESUS CHRIST SUPERSTAR"
With Ted Neely as Jesus
Filmed in Palestine in Widescreen and Technicolor
Adults $2.50
Students $2.00
G.A. $1.00
Children $1.00
OAK BAY
2184 OAK BAY AVE
598-2213
Evenings 7:10 and 9:00
Closed Sunday
General

One.
It's a story of lovers and laughers and losers and winners.
Two.
It's about 5 days in the lives of 24 people.
Three.
It's the damndest movie entertainment you ever saw.
Go.
See it! Everybody is!
A ROBERT ALTMAN FILM
NASHVILLE
MATURE
MON.-THURS. ONE SHOW ONLY AT 7:30
FRIDAY and SATURDAY at 6:45 and 9:35
in Nootka Court
382-5922 · Douglas & Humboldt
TOWNE Cinema

Carrol Jo Hummer—
A working man who's had enough!

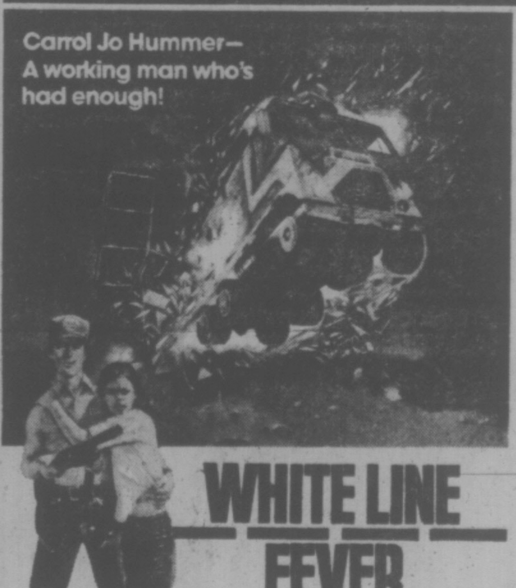

WHITE LINE FEVER
COLUMBIA PICTURES presents AN INTERNATIONAL CINEMEDIA CENTER PRODUCTION
Starring JAN-MICHAEL VINCENT • KAY LENZ in "WHITE LINE FEVER"
Brutal violence and coarse language.
R. W. McDonald, B.C. Director.
ODEON 1
780 YATES STREET
FRI., SAT., SUN. MATINEES 1:30, 3:00, 5:00
NIGHTLY AT 6:55 AND 9:00

JAWS
MATURE: Some frightening and gory scenes. — R. W. McDonald, B.C. Dir.
ODEON 2
780 YATES STREET
SHOWTIMES 1:30, 3:50, 6:30, 9:05
GENE HACKMAN

FRENCH CONNECTION II
Brutal violence and coarse language. B.C. Dir.
HAIDA
808 YATES STREET
FRI., SAT., SUN. MAT. 1:30, 3:30, 5:20
NIGHTLY 7:15, 9:15

SAT. MAT. 2 P.M.
NIGHTLY 7:05 & 9:05
COUNTING HOUSE CINEMA 1
BROAD AT BROUGHTON
MATURE
Frequent scenes of brutal violence. R. W. McDonald, B.C. Dir.
DEATH RACE 2000

COUNTING HOUSE CINEMA 2
BROAD AT BROUGHTON
aloha, bobby and rose
MATURE
SAT. MATINEE 2 P.M.
NIGHTLY 7:30 AND 9:30

386-2121
Monday through Saturday
8 a.m. to 6 p.m.

CLASSIFIED ADVERTISING

Vancouver Island's Largest Shopping Centre in Print

386-2121
Monday through Saturday
8 a.m. to 6 p.m.

BOX REPLIES

All replies to private box numbers available from 8:00 a.m. to 5:30 p.m. Monday to Friday inclusive.

Victoria Press Box numbers available on request. Charge $2.50 and $4.00

OFFICE HOURS

Classified Counter, 8:00 a.m. to 5:30 p.m. Business Office, 8:30 a.m. to 5:00 p.m. Monday to Friday inclusive.

* * *

OFFICE CLOSED SATURDAY

* * *

CLASSIFIED TELEPHONE HOURS

8:00 a.m. to 6:00 p.m., Monday to Saturday inclusive.

* * *

CLASSIFIED COPY DEADLINES

Regular classified advertisements may be placed at the counter, 8 a.m. to 5:00 p.m. on the day prior to publication, Monday to Friday inclusive. By telephone, 8:00 a.m. to 5:00 p.m., Monday to Saturday inclusive.

All classified semi-display copy must be in the possession of Victoria Press Ltd., 2621 Douglas Street, by 12 noon for the Colonist or 4 p.m. for the Times day prior to publication with the exception that copy for Monday Times must be in by 4 p.m. Friday.

FULL COVERAGE CLASSIFIED RATES

REGULAR CLASSIFIED LOCAL RATE

One day 12c per word per day.
Three consecutive days, 10c per word per day.
Six consecutive days 9c per word per day.
1 6-pt. heading or white space allowed to be charged at 5 words. Minimum advertisement 10 words and $1.20.
Each initial, size, group or figures and abbreviation counts as one word.

SEMI-DISPLAY LOCAL RATE

Ads requiring a style other than that mentioned above will be charged by the measured agate line (14 agate lines equal 1 inch).
One day 50c per line, $7.00 inch.
Three consecutive days, 45c per line, $6.30 inch.
Six consecutive days, 40c line, $5.60 inch.

NATIONAL RATE AND OUT-OF-PROVINCE RATE

Regular classified, 15c per word per day.
Semi-display, 40c per line per day.

Birth Notices $3.00 per insertion for standard message of 30 words or less. 10c each additional word or initial.
In Memoriam Notices, Cards of Thanks, Deaths and Funeral Notices 43c per line per day. Three consecutive days $1.14.

Births, Deaths, In Memoriam Notices, Cards of Thanks, personals not accepted by telephone.
Single paper rates on request.

SUBSCRIPTION RATES

Wherever carrier service is maintained, $4.00 per month.
By mail — Canada, $5.00 per month, $14.50 per three months, $28.00 per 6 months, $55.00 per year. United States, $5.25 per month.
Saturday only—Canada, 35c per copy; United States, 40c per copy; Commonwealth and Foreign rates on request.
Mail subscriptions are payable in advance.
Authorized as second class mail, Post Office Department, Ottawa. Member Audit Bureau of Circulations.

TERMS OF PUBLICATION

The Victoria Press Ltd. shall not be liable for non-insertion of any advertisement beyond the amount paid for such advertisement.
In the event of an error occuring the liability of Victoria Press Ltd. shall not exceed the charge for the space actually occupied by the item in question.
All claims on error in publication shall be made within 12 hours thereafter and if not made shall not be considered. No claim will be allowed for more than one incorrect insertion not for errors not affecting the value of the advertisement.
All estimates of cost are approximate. Advertisers will be charged with space actually used.
All advertising copy will be subject to the approval of the Victoria Press Ltd., who reserve the right in its sole discretion to classify, reject or insert copy furnished.
All advertistments must comply with the British Columbia Human Rights act. This act states no advertisement may state or imply a preference, limitation, or specification on the basis of an applicant's race, religion, colour, marital status, ancestry, place of origin, age; or sex (unless the matter relates to the maintenance of public decency AND prior approval has been obtained through the Human Rights Branch).
While every endeavour will be made to forward replies to box numbers to the advertiser as soon as possible, we accept no liability in respect or loss or damage alleged to arisen through either failure or delay in forwarding such replies, however caused, whether by negligence or otherwise.

CIRCULATION REPRESENTATIVES

Duncan, Chemainus— P. J. Rogers	746-6181
Nanaimo	753-2766
Lake Cowichan— Mrs. R. A. Nilsen	749-3156

United States Representatives
MATTHEWS SHANNON and CULLEN INC.
New York, Boston, Chicago, Detroit, Philadelphia, Pittsburgh, Cleveland, Syracuse, Charlotte, Atlanta, Cincinnati.

DUNCAN BUREAU

Duncan Financial Centre, 435 Trunk Rd. Office and telephone hours 8:30 a.m. to 5 p.m. Monday to Friday inclusive.
PHONE DUNCAN 746-6181

CLASSIFIED SERVICE FOR DUNCAN COWICHAN RESIDENTS
Classified Ads phoned in to our Duncan office before 3:30 p.m. will appear in the following day's papers.
746-6181

NOTICE OF COPYRIGHT

Full complete and sole copyright in any advertisement produced by Victoria Press Ltd. is vested in and belongs to, Victoria Press Ltd.; provided, however, that copyright IN THAT PART AND THAT PART ONLY of any such advertisement consisting of illustrations, borders, signatures or similar components which is, or are, supplied to Victoria Press Ltd. by the advertiser in the form of engravings, matrices, casts, etc., and incorporated in said advertisement shall remain in and belongs to the advertiser.

5 DEATHS and FUNERALS

BAGGETT — In Victoria, B.C. on August 22, 1975, Mr. George Patrick (Pat) Baggett, age 52 years. Born in Dauphin, Man. and had been a resident of Victoria for the past 26 years, late residence, 4803 Prospect Lake Road. He leaves his wife, Dorothy; daughter, Mrs. R. C. (Lynda) Beegan, Victoria, B.C., sons, Rick, Port Coquitlam, B.C., and John, at the residence, mother, Mrs. H. H. Baggett, Edmonton, Alta., brother, Fred, Edmonton, Alta. Mr. Baggett was a charter member of the Victoria Curling Club.
Service will be held in the Sands Mortuary Limited "Memorial Chapel of Chimes" on Wednesday August 27, 1975 at 3:00 p.m. Rev. William J. Hill officiating. Interment in Hatley Memorial Gardens.
SANDS—VICTORIA

COCHRANE—In Victoria, B.C. on August 24, 1975, Mrs. Christina Cochrane. Born in Airdrie, Scotland and had been a resident of Victoria for the past 65 years, late residence, 203-50 Douglas Street. She leaves her sisters, Mrs. R. (Kay) Ingham; Mrs. W. (Mary) Bridgewood; brother, James Paton, Victoria, B.C.; nieces and nephews.
Private service will be held in the Sands Mortuary Limited "Memorial Chapel of Chimes" on Wednesday, August 27, 1975 at 1:00 p.m. Rev. Canon G. H. Greenhalgh officiating. Cremation. Flowers gratefully declined.
SANDS—VICTORIA

CLASSIFICATION INDEX

VITAL STATISTICS
1 Births
8 Card of Thanks
5 Deaths and Funerals
9 In Memoriams
10 Funeral Directors

NOTICES
14 Announcements
15 Coming Events and Meetings
16 Catering, Banquets and Reception Rooms
20 Lost and Found
11 Monumentals
18 Places to Visit
17 Restaurants

EMPLOYMENT
21 Help Wanted—General
22 Office Help
23 Skilled Trades
24 Sales Persons and Agents
25 Teachers
26 Part Time—Temporary Help
30 Situations Wanted

BUSINESS SERVICES AND DIRECTORY
36 Business Services and Directory

PERSONAL SERVICES
33 Bands, Musicians and Orchestras
40 Business Personals
43 Dancing
42 Education
71 Music Teachers
39 Personals
32 Trade Schools
38 Travel

MERCHANDISING
83 Aircraft
117 Antiques
78 Bicycles
80 Boats and Marine
65 Building Supplies
93 Cameras, Supplies and Photo Finishing
127 Chicks, Poultry, Hatching Eggs, Supplies
135 Farm Implements
12 Florists
60 Fuel
97 Furniture
120 Garden Supplies
99 Groceries, Meat and Produce
130 Heavy Equipment and Machinery
128 Livestock, Supplies and Events
100 Miscellaneous for Sale
103 Miscellaneous Wanted
109 Miscellaneous to Rent
77 Motorcycles
70 Musical Instruments
125 Pets and Supplies
96 Ranges, Stoves and Furnaces
92 Sporting Goods
115 Swaps
63 Timber
98 TV, Stereo, Radio Sales and Service
112 Wanted to Rent, Miscellaneous
116 Coins and Stamps

AUTOMOTIVE
155 Antomobile Financing and Insurance
164 Auto Body and Painting
162 Auto Repairs, Service and Towing
168 Campers, Trailers and Motor Homes
166 Cars and Trucks Wanted
150 Cars for Sale
151 Sports, Import Cars
148 Lease Vehicles
169 Mobile Homes and Parks
149 New Car Directory
160 Parts, Accessories
158 Tires
154 Trucks and Buses
156 U-Drive and Auto Washing

ACCOMMODATION
185 Convalescent and Rest Homes
175 Hotels
178 Summer Homes, Cottages and Resorts
181 Tourist Accommodation

RENTAL
201 Apartments to Rent, Furnished
200 Apartments to Rent, Unfurnished
202 Furniture to Rent
203 Apartments Wanted
206 Duplexes to Rent
207 Duplexes Wanted to Rent
215 Halls, Warehouses, Stores and Offices to Rent
197 Housekeeping Rooms to Rent
199 Housekeeping Rooms Wanted
211 Houses to Rent, Furnished
210 Houses to Rent, Unfurnished
212 Houses Wanted to Rent
190 Room and Board
191 Room and Board Wanted
193 Rooms to Rent
194 Rooms Wanted

FINANCIAL
155 Automobile Financing and Insurance
233 Mortgage Loans and Insurance
234 Mortgages for Sale
230 Personal Loans and Insurance
235 Wanted to Borrow

REAL ESTATE
280 Acreage for Sale and Wanted
240 Business Opportunities
241 Business Opportunities Wanted
247 Commercial or Industrial Properties
258 Condominiums and Townhouses
253 Country Homes and Properties
270 Exchange Real Estate
290 Farms for Sale and Wanted
263 Garages for Sale, Rent, Wanted
293 Gulf Islands Properties
250 Houses for Sale
265 Houses Wanted to Buy
295 Listings Cancelled
268 Listings Wanted
271 Lots for Sale
294 Mainland and Out-of-Province Properties
273 Property for Sale
274 Property Wanted
244 Revenue Property
245 Revenue Properties Wanted
285 Up-Island Properties
256 Waterfront Properties
300 Churches

PAGE REPRODUCTIONS OR MICROFILM COPIES OF COMPLETE PAPERS AVAILABLE PHONE 382-7211, LOCAL 276

PHONE DIRECT 386-2121 TO PLACE YOUR CLASSIFIED AD

5 DEATHS and FUNERALS

EVANS — At St. Mary's Priory, August 24, 1975, Miss Olive Evans (RN), aged 90 years, born in Wales and resident here for many years. She leaves her nephew George Parry in Wales and many friends in Victoria.
Funeral service will be held in McCall Bros. FAMILY CHAPEL, Johnson and Vancouver Streets, Tuesday, August 26, at 10:30 a.m., followed by cremation.

JOHNSTON — In Victoria, B.C. on August 21st, 1975, Mr. William Everett Johnston, age 63 years. Born in Victoria, B.C. residing at 2572 Vancouver Street. He leaves his wife, Muriel, at home, daughter, Mrs. W. J. (Lynne) Leak, sons, William D. Johnston, Arthur (Rusty) Johnston, 7 grandchildren, brother, Daryl Johnston, all of Victoria, BC.
Service will be held in the Sands Mortuary Limited "Memorial Chapel of Chimes" on Tuesday August 26th, 1975 at 1:00 p.m. Archdeacon A. E. Hendy officiating. Cremation.
SANDS — VICTORIA

KELMAN — In Victoria, August 23, 1975, Mrs. Catherine Lawson Davie Kelman, in her 95th year of 222 Mary Street. Born in Dundee, Scotland, and resident here since 1923. She is survived by her daugher Mrs. A. (Amelia) Cameron and son George, both of Victoria. Eight grandchildren, 27 great-grandchildren and two great-great-grandchildren. Also her sister, Mrs. Gloria Anderson, Potsdam, New York. Nieces and nephews. She was a member of the White Shrine of Jerusalem and Amaranth in Victoria and a life member of the O.E.S. No. 6, Dundee, Scotland.
Funeral service will be held in McCall Bros. FAMILY CHAPEL, Johnson and Vancouver Streets, Wednesday, August 27, at 11:00 a.m., followed by cremation. Flowers are gratefully declined. Those so wishing may donate to the charity of their choice.

LINDENBERGER — In hospital on August 21, 1975, Mr. Henry John Lindenberger, age 74 years. Born in Liverpool, England and had been a resident of Langford, B.C. for the past 4 years, residing at 812 Arncote Avenue, formerly of Canal Flats, B.C. Predeceased by 2 sons and a daughter. He leaves his loving wife, Agnes, at home; daughter, Mrs. L (Irene) Fransen, Ocean Falls, B.C.; 13 grandchildren; 7 great-grandchildren; brothers, John, Edmonton, Alta.; Victor, Christina Lake, B.C.; Robert, McKenzie, B.C.; sisters, Mrs. Helen Andrews, Canal Flats, B.C.; Mrs. Ida O'Brien, Burnaby, B.C.; Mrs. Violet McKenzie, Calgary, Alta.; nieces and nephews.
The late Mr. Lindenberger was a member of the Orange Lodge in Big Valley, Alta. Service will be held in the Sands Funeral Chapel of Heather, Colwood, B.C. on Wednesday, August 27, 1975 at 1:00 p.m. Rev. J. G. Titus officiating. Interment in Hatley Memorial Gardens.
SANDS—COLWOOD

McINTOSH — Salisbury, Rhodesia, Col. J. H. McIntosh, July 19th, survived by his wife Hilda, two sons, Brian H., Johannesburg, South Africa - Murray R. H., Salisbury. Born in Victoria, served with the Canadian forces 2nd World War.

PRESTIDGE — On August 24, 1975, in Victoria, B.C. Mrs. Lilian Louise Prestidge, aged 90 years, widow of the late John Henry Prestidge. Survived by her daughter Mrs. Mona Field of Newhall, Cal., 5 sisters, Mrs. Eva Stretton and Mrs. S. (Alice) Wambolt both in Victoria; Dorothy Patrick and Jessie Roberts in England; Margaret Cook of Toronto; 1 grandson, 3 great-grandchildren.
Private family services will be held on Tuesday, August 26, at 11 a.m. in Hayward's Thomson and Irving Funeral Chapel, 1625 Quadra Street. Rev. R. F. McPherson officiating, followed by cremation. Flowers gratefully declined.

RATCLIFFE — In Victoria, B.C., on August 22, 1975, George Allan Ratcliffe, aged 40 years of 975 Balmoral Road. He leaves his mother Mrs. R. Carr and a brother Walter of Port Alberni, a brother Raymond of Abbotsford, a sister Mrs. R. (Lillian) Hall in Lancashire, 2 sons, Allan and Gregory.
Funeral services will be held on Tuesday, August 26 at 1:30 p.m. in Hayward's Thomson and Irving Funeral Chapel, 1625 Quadra Street. Archdeacon A. E. Hendy officiating, followed by cremation. Flowers gratefully declined.

9 IN MEMORIAM

THEY SHALL GROW NOT OLD, AS WE WHO ARE LEFT GROW OLD, AGE SHALL NOT WEARY THEM, NOR THE YEARS CONDEMN. AT THE GOING DOWN OF THE SUN, AND IN THE MORNING, WE WILL REMEMBER THEM.
—WITH GRATITUDE; SANDS.

McCLURE — In loving memory of Thomas Adams (Tommy) McClure, who passed away ugust 25, 1956.
—Always remembered by his sister, brother-in-law and niece.

RANDALL, David Richard — In loving memory of our husband, father and grandfather who left us one year ago today.
They say time heals all sorrow
We have yet to believe that is so,
Because time has only shown,
That our heartaches will not go.
—Lovingly remembered by wife Jean and family.

RULE — In loving memory of my dear husband Alfred who passed away August 25, 1971.
Remembrance is a golden chain
Death tries to break but all in vain:
To have, to love, and then to part
Is the greatest sorrow of one's heart.
The years may wipe out many things,
But this they wipe out never —
The memory of those happy days
When we were all together.
— Your loving wife Annie.

YATES—In memory of our dear dad Norman Yates who died Aug. 21, 1957.
All his kind endearing ways.
In thoughts are with us still.
And in the hearth of those he loved.
He lives — and always will
Every remembered by his loving daughters
Lillian and Edith.

SELL IT FAST THROUGH CLASSIFIED DIAL 386-2121

10 FUNERAL DIRECTORS

Sands
SERVING VANCOUVER ISLAND
WE CARE
Dedicated to service
Sensible Prices
SANDS FUNERAL CHAPELS
VICTORIA 388-5155
SIDNEY 656-2932
COLWOOD 478-3821
DUNCAN 746-5212
LADYSMITH 245-2331
NANAIMO 753-2032
Your seven community Chapels. Independently Family Owned and Controlled. Sands since 1912.

INTERNATIONAL FLIGHT CARE
Specializing in forwarding to or from anywhere
call collect
A Division of Sands
VICTORIA, 388-5155
SIDNEY, 656-2932
COLWOOD, 478-3821
DUNCAN, 746-5212
LADYSMITH, 245-2331
NANAIMO, 753-2032

Removal and Memorial Service
Covering Vancouver Island
A Division of Sands

McCALL BROS.
Funeral Chapels
1400 Vancouver Street
385-4465 — 385-4466 — 385-4467
MONDAY
HALEY, Mr. Martin Joseph
MASS
10:00 a.m.—ST. PATRICK'S CHURCH
TUESDAY
EVANS, Miss Olive
10:30 a.m.—FAMILY CHAPEL
WEDNESDAY
KELMAN, Mrs. Catherine
11:00 a.m.—FAMILY CHAPEL
TO BE ANNOUNCED
GORDON, Mr. Charles
MARTIN, Mr. Al

CUNNINGHAM FUNERAL CHAPEL
(Formerly Chaplin's)
1155 Fort Street
Phone 384-5512 or 384-8626
Offering dignified moderate service for all. Geo. S. Cunningham, owner, manager.

HAYWARD'S THOMSON & IRVING
Funeral Chapels
1625 Quadra St.
384-2612 — 386-3505
Superior Service Since 1867

FIRST MEMORIAL SERVICES
Serving the Public and Exclusive Undertakers for the Memorial Society of B.C. 658-5244.

11 MONUMENTALS

STEWART MONUMENTAL Works Ltd.
ESTABLISHED 1896
Memorial of Distinction
Marble fireplace and tabletops
1403 May St. 384-3452

MORTIMER'S MONUMENTS
ESTABLISHED 1877
"The Finest in Craftsmanship"
633 DAVID ST. 383-6421

14 ANNOUNCEMENTS

IN MEMORIAM DONATIONS
to be used exclusively for
CANCER RESEARCH
should be directed to
CANADIAN CANCER SOCIETY
857 Caledonia Ave., Victoria

COLWOOD RECREATIONAL Hockey League has a 6 team league with 3 new team openings now available for the 75-76 season. For additional information contact Mr. Moody, 383-4178 days, 385-8504 evenings.

15 COMING EVENTS and MEETINGS

BOXING CLUB BINGO
Every WEDNESDAY
Victoria Curling Club
No Game Less Than $40
20TH GAME $300
Early Bird Games 7 p.m.
Paying $60 or more

BINGO
OAK BAY MINOR SPORTS
Every Monday
7:30 p.m.
SENIOR CITIZENS' HALL OAK BAY
On Monterey just off Oak Bay Ave.
20 Games
Admission $1
6 CARDS FOR $2
5 Extra Games
Cards 5 for $1

GORGE SOCCER BINGO
EVERY MONDAY
7:30 P.M.
ST. JOSEPH'S HALL
755 W. BURNSIDE
DOOR PRIZES
5 EARLY BIRD GAMES
20 Games
Good Neighbors and Bonus Games
$15-$20-$25 Games
PUS Min., Jackpot $100
5 Extra Games

RCAF ASSOCIATION BINGO
Evedy Monday, 7:00 p.m.
Old Age Pension Hall
1600 Government Street
GOOD CASH PRICES
NO GAMES LESS THAN $20
JACKPOTS
1—$50 1—$100
DOOR PRIZES
GOOD NEIGHBORS
Admission card, $1.00
Extra cards 25c—6 for $2.00
Proceeds to support Air Cadets and 800 Pacific Youth Charities

RAINBOW FIESTA
AUG. 30TH
SOOKE FLATS
Bingo, Pole Climbing, ham grabbing, weight lifting, boat races, boxing, concession stand. Lots of fun for young or old.
$2.00 per person.

RUGBY PLAYERS WANTED
Castaways rugby football club, any one interested in playing this season please contact Mel Jones, 595-6663.

15 COMING EVENTS and MEETINGS

BASEBALL BINGO
EVERY TUES.
CURLING CLUB
1952 QUADRA
EARLY BIRD STARTS 7 P.M.
$60-$100 PER GAME
REGULAR and EXTRA GAMES
$50 and MORE
10 GAMES
$100 OR MORE
Proceeds
Baseball for Boys

107th ANNUAL
SAANICH FAIR
Labour Day Weekend
Saturday, Sunday, Monday
Saanichton Fairgrounds
MIDWAY
Exhibits
Music, Entertainment.
Something for Everyone
Gates open 8 a.m.

BEAVER SOCIETY BINGO
Every Tuesday, 7:30 p.m.
Early Birds at 7 p.m.
Langford Legion, Station Road
6 cards $2.00, 25c per card
EVERYONE WELCOME

BINGO
Non-Status Indians, Langford Legion Branch No. 91, Monday 7:30 p.m. Early Bird Games start at 7. 6 cards $2. Extra cards 25c. Everyone welcome.

J.B.A.A. GULLS, INTERMEDIATE A Hockey Club. Sunday 12 noon-2 p.m. Juan De Fuca Arena. Gary Marshall 478-1852. Coach also required.

16 CATERING, BANQUETS and RECEPTION ROOMS

BLACK PRINCE CATERING
Operating the Queen's Banquet Room, weddings, banquets with elegance and flair, also available for business meetings, 655 Douglas Street, 388-4488.

20 LOST and FOUND

LOST — AT SHOREACRES IN Sidney, English pointer female. 4 months old, tan and white, yellow-green eyes. Answers to Jude. Anyone knowing whereabouts, please call 656-2752. Generous reward. The dog may even be in Victoria.

LOST: 4-MONTH-OLD MALE ginger kitten, blue collar with bells, Dominion Road area. Reward. 382-1329.

LOST — BLACK FEMALE CAT, wearing red collar, vicinity of Olive St. and Fairfield. 180 Olive St.

LOST: REWARD FOR RETURN of gold ring with flat black stone, lost Tsawwassen-Swartz Bay ferry Monday night. 595-2524.

LOST: LARGE GINGER COloured Manx persian (no tail) phone 383-0272 Vic West-Esquimalt area, please!

LOST — BLACK WALLET AT Oakcrest Foods Thurs. at noon. Cash and Papers. Reward. 477-2476.

LOST: BLUE AND WHITE BUDgie, answers to Baby, family pet, from Niagara Street. Reward. 382-0020.

LOST: BROWN WALLET, OAK Bay area. ID and money enclosed. Reward. 386-8633.

LOST: BLUE AND WHITE BUDgie. Answers to the name of Peter. In Oak Bay. Reward. 598-2349.

LOST: OPAL RING, POSSIBLY in Empress Hotel parking lot, $50 reward. 384-6469.

LOST — SILVER IDENTIFICAtion bracelet, engraved Elsie, Downtown area. Reward. 388-9875.

LOST: SMALL GREY STRIPED male cat, Christmas Ave. to UVic area. 477-6370.

21 HELP WANTED GENERAL

ADVERTISEMENTS IN THIS CLASSIFICATION MUST COMPLY WITH THE BRITISH COLUMBIA HUMAN RIGHTS ACT SEE COLUMN 1

SERVICE WRITER
For import car dealership. Mechanical experience a great asset, preference given to people with experience in this field. Apply in writing to Service Manager, P.O. Box 1234.

RETIRED PERSON REQUIRED by local tourist attraction. Permanent position, 3½ day work week, duties include cashiering and janitorial. Reply Victoria Press, Box 127 with all particulars.

EXPERIENCED SOUS CHEF wanted, apply in person at the Red Lion Motor Inn, 3366 Douglas St. Please call between 10 a.m.-5 p.m.

BABYSITTER REQUIRED — 3 children, 2 full days school, 1 morning school, Sir James Douglas School area or live-in. 386-0880 after 5.

FULL OR PART TIME POSITION available in wig and gift shop. Previous hair dressing experience necessary. Call Dawn at 595-0221 for appointment.

DEPARTMENT STORE REquires part time Security persons, male or female, experience an asset. Flexible as to hours. Apply Victoria Press Box 307.

EXPERIENCED CHAMBER PERson required for downtown motor inn. Reply to Victoria Press, Box 232.

PART TIME DENTAL RECEPtionist required. 2-6 p.m., 5 day week. Submit resume, 208-2951 Tillicum Rd.

EXPERIENCED TAPERS REquired immediately in Nanaimo. Top rate, phone after 6 p.m. 112—758-1411.

MATURE EXPERIENCED waiter-waitress for day and evening shift. Apply in person Scott's Restaurant.

EXPERIENCED WAITERwaitress. Experienced short-order cook. Weekends off. Apply in person. Melrose Cafe, 622 Yates.

BABYSITTER NEEDED IMMEDIately in my home. Quadra-Hillside area. 384-6121, ask for Linda Mercer.

HAIRDRESSER URGENTLY REquired for full or part-time in busy salon, good wages. 658-5914 or 478-5611.

21 HELP WANTED GENERAL

STATISTICAL ASSISTANT
for the
HOSPITAL PLANNING DEPARTMENT
CAPITAL REGIONAL DISTRICT
SALARY:
$857-$1,034 per month

Under the general supervision of the Director of Hospital Planning to carry out a variety of statistical studies and to report on special problems or areas of concern associated with the field of hospital and health planning within the Capital Region.

The incumbent will be required to compile, tabulate and analyze statistical data and to write brief written reports on conclusions which might be drawn from such statistical studies. Typical assignments might include studies of a demographic nature; trends in population mobility; hospital bed utilization in acute care and extended care facilities; community morbidity rates; incidence of diseases in the community etc.

Applicants should be university graduates or have university training in Economics and Statistics with special emphasis on statistical methods and techniques. An ability to write clear and concise reports is required and some knowledge of community health services planning would be a distinct asset.

Written applications stating details of education and experience will be received by the Personnel Administrative Assistant, Capital Regional District, P. O. Drawer 1000, Victoria B.C., or at the Capital Regional District offices at 524 Yates Street in Victoria no later than 12 noon Wednesday, September 3rd, 1975.

WHITE SPOT
TOWN AND COUNTRY
Require kitchen help, waiters, waitresses and car hops. Must be able to work full time when school goes back. Top pay and fringe benefits. Apply in person, White Spot, Town and Country. 382-2932.

CASHIER
Prominent local department store requires full and part time cashier for the general office. Bank teller training desirable. Excellent wages and company benefits. Apply P.O. Box 4100, Postal Station 'A', Victoria, B.C.

EXPERIENCED SALESPERSON FOR FULL TIME, ETC. ETC.
Experienced Salesperson for full time position in ladies store. Apply Victoria Press. Box 340.

LIVE-IN HOMEMAKERS
Opportunities for semi-retired ladies to help their local communities. Your experience need by HEALTH CARE SERVICES UPJOHN LIMITED. Call us at 388-6639 Monday - Friday, 9 - 4:30.

PAUL'S MOTOR INN
Has openings for full time and part-time chamber person. Please apply 1900 Douglas St.

BE YOUR OWN BOSS. TURN your spare time into money. Just visiting your neighbors and make new friends. Territories available from Victoria to Happy Valley and Metchosin. Please phone Fuller Brush, 382-0412.

HOUSEKEEPER
Couple require mature, capable housekeeper. Good plain cook. Permanent job with good wages, 5-day week. Waterfront home, near bus, references exchanged. Reply to Victoria Press, Box 241.

WANTED PERSON TO RUN AND maintain mobile sawmill, on percentage or contract basis. Approx 3 years work presently available. $1,000 cash bond required. Write Ridgeview Box 26, R.R. No. 2, Sooke.

SARAH COVENTRY
Nationally advertised jewellery announces expansion program in the Victoria area. Immediate opportunities for full or part-time. No investment. Call 478-6542.

WANTED — PART-TIME RESIdence director for weekends and vacations, apply in writing to Residence Director, YM-YWCA, 880 Courtney St., Victoria before Aug. 25.

WANTED: KINDLY OLDER woman to live in with room and board with remuneration for babysitting services for two school-age boys. No housework required. 477-9631.

WANTED: BABYSITTER FOR 9-month-old boy, your home, 9-4 weekdays (loving home). In area of Victoria General Hospital. Transportation essential. Reference required. 384-8631.

HELP WANTED FOR GENERAL store duties in downtown store. (No students please.) Full or part time work, at $2.50 per hour. Give particulars to P.O. Box 458.

QUALICUM COLLEGE INN requires qualified bar-tender immediately. Please call 752-9262 or write Box 99, Qualicum Beach for details.

PLEASANT SALES PERSON FOR regular part time employment. All round duties. Knowledge of jewellery or jewellery store experience an asset. 384-3512.

FULL TIME WAITERSwaitresses, preferably experienced in French service, for evening shift. Apply in person to 1021 Pandora, between 5 and 6 p.m.

LOVING DAY CARE FOR 10-month-old little boy starting Sept. 2, approximately 25 hrs. per week. Preferably near university. Phone 477-0724.

EXPERIENCED RESIDENT caretaker required for a 77-suite apartment block in Esquimalt to start Sept. 30th. Please reply Victoria Press. Box 332.

FAST, RELIABLE AND PERMAnent cook and waitress-waiter, needed as soon as possible for a small motel coffee shop. Please call 388-7861.

HOUSEKEEPER - COMPANION. Beautiful home, very little work. Remuneration. Ideal for pensioner or lady on fixed income. Race of no importance. Write Victoria Press Box 353.

BRIGHT, ENTHUSIASTIC PERson for telephone work. Pleasant working conditions, good salary. Full time. Call Mr. Kelly for personal interview. 386-2947.

QUALIFIED TV, RADIO TECHnician wanted for both shop repairs and house calls. Atlas Stereo and TV, 763 Fort St. 385-2712.

REQUIRED IMMEDIATELY, baby-sitter for my home, 11:30 a.m. to 5 p.m. Graham St. area. Please phone, 385-6006.

WANTED KIND GRANNY FOR babysitting and occasional outings for 5-year-old girl. Fernwood district. 382-1651.

EXPERIENCED SHINGLER wanted, preferably with own transportation, days 382-2331, nights 383-5867.

SITTER REQUIRED FOR 2 school children 6 and 8 years old, school days. Please call 386-7156 after 6 p.m.

COMPETENT REPORTER-PHOtographer for Island weekly. Full details to Bill McCusker, P.O. Box 368, Parksville, B.C.

LIVE-IN HOUSEKEEPER-COMpanion for elderly lady to relieve for one month, starting September 15. 592-6814.

21 HELP WANTED GENERAL

The Vancouver Island regional Library is establishing a file on experienced public library librarians who are interested in working for this system eigher now or in the future. The System covers Vancouver Island with the exception of the area served by the Greater Victoria Public Library, through a series of 26 branches, three bookmobiles, several deposit stations and book-by-mail. Special interests of value to the library are public service, computer applications in the library area, community involvement, local history collections and all-round book knowledge.

OPENINGS AT THIS TIME ARE:
1. Area Librarian to live and work in the Port Alice, Port Hardy, Port McNeill area and supervise the activities of the System on the north end of the Island.
2. Librarian in charge of the Nanaimo Branch. Staff of 10, circulation 300,000, open 60 hours per week. Knowledge of work with community groups essential.

Write giving qualifications and interests to Mr. Fred White, Director, Vancouver Island Regional Library, Headquarters, 10 Strickland Street, Nanaimo, B.C. V9R 5J7.
All replies are confidential.

IMMEDIATE OPENINGS
For TIMES Newspaper corner sales DOWNTOWN VICTORIA, 6 days per week. We will consider Adults of either sex, age is no barrier.

Hours	2:00 to 5:30
Students	3:30 to 5:45

Please phone 382-3131, Local 291 Mr. K. E. Wilson, Wholesale Circulation Manager.

Experienced INSURANCE PERSON
Required immediately. Must possess, in addition to typing ability and knowledge of normal office procedure, a comprehensive knowledge of insurance documentation and correspondence, ICBC, and general insurance policy rating. Some bookkeeping preferred, but not essential. Please reply to P.O. Box 99, Nanaimo, B.C.

THE DEPARTMENT OF HUMAN Resources, Port Alberni, is seeking a couple to act as therapeutic parents for a maximum of three children with severe emotional or behavioral disturbances. Skills required are those possessed by a Child Care Worker in a residential treatment resources and, in addition, the ability to provide a positive family-like setting for the children concerned. Some formal training in Child Care will be an asset although personal suitability is more important than academic qualifications. Fees for service range from $900.00-$1,300 per month dependent on number of children placed in home. Apply in writing to Mrs. J. McCaig, 112-4th Ave. South, Port Alberni, B.C.

COMMUNITY PROGRAM WORKER
To be part of a team planning diversion and alternative programs for juveniles and adults in conflict with the law. Involves working with court and justice system personnel. Some experience in this or related fields required, as well as interest in people, experience or ability in group work and ability to act independently and with initiative in co-operation with others. Send application and resume to Box 321 Victoria Press.

OPPORTUNITY FOR DYNAMIC social worker in small social agency setting to interview, orientate, and counsel volunteers in preventative program for fatherless boys. Duties to commence Sept. 15, appropriate experience and academic background preferred. Apply in writing to Big Brothers of Victoria, 1029 Douglas St.

IF YOU ARE A BRIGHT, ALERT, pleasant sales person, here is an opportunity "to work for yourself" in a good class shop selling wearing apparel for ladies and gentlemen, by receiving a piece of the action, namely, commission on your sales. If interested please phone in first instance 592-6090 between 8-10 a.m.

COUNTER SALES CLERK FOR drafting and graphic arts products. Previous sales experience or general knowledge of these products is desirable but not essential. Please submit written applications only with personal details and past work experience. Island Blueprint, 1124 Blanshard St. Victoria B.C.

PERSON TO DO LIGHT HOUSEkeeping and mind two children (one school aged, one preschooler). Weekdays from Noon-5:30 p.m. Fairfield area. Commencing Sept. 15th. References required. Call 383-2847 after 6 p.m. weekdays or anytime weekends.

PART-TIME REPORTER FOR one month (holiday replacement) should have 2 or 3 years experience and be able to write news stories and features, telephone the Editor at 478-5528.

REQUIRED EXPERIENCED personnel for light dusting duties. Must have transportation, 4 or more hours per night, 5 nights per week. Above average wages. Phone 386-8087 after 11:30 a.m.

HAIR STYLING ASSISTANT
Or apprentice required immediately, for Clifford's of Oak Bay. 598-5532 for interview.

HAIRDRESSER, LAGOON STYLE Center, Langford-Glen Lakt area. Full or par time. Busy friendly shop. Established clientele. 478-2428 or 478-8128 for further informatin.

BUILDING SUPPLY CASHIER
Experience essential as cashier in hardware or building supplies. Hours 9-5:30. Good salary and full benefits. Reply Victoria Press Box 279.

MATURE EXPERIENCED cleaning lady, 5 hours per week, Cook-Maplewood area. Must not object to animals. $2.50 per hour. 384-9112.

COOK-HOUSEKEEPER FOR SINgle woman. Live in very comfortable quarters, excellent wages. References essential. Please write Victoria Press Box 311.

LOVING DAYCARE FOR 16 month old boy. Prefer my home, Fairfield area. Approximately 24 hours per week beginning Sept. 3. 385-1947.

WANTED EXPERIENCED FULL-time hairdresser for small busy salon to take over clientele. Fairfield area. 592-4126 after 6 p.m.

BOYS OR GIRLS OVER 12. COMpact after school Vancouver Sun Route. Good profits plus bonus. 598-6934.

GUTTER INSTALLER, EXPERIence. Top notch. Aluminum gutter installer. Confidential replies. Victoria Press, Box 341.

LIVE-IN HOUSEKEEPER-COMpanion for one lady, in city, references. 598-7160.

PERSON REQUIRED TO BABYsit 2 pre-school children, approx. 2 days per week. 658-8394.

CHAMBERPERSONS WANTED, 9-3 shift, at the Victoria Airport Travel Lodge, Sidney. 656-1176.

21 HELP WANTED GENERAL

$1,000 A YEAR
or BETTER can be your BUSINESS PROFITS On many Colonist Newspaper Routes — for an hour or so of your spare time — Tuesday to Sunday Inc. each week. Be INDEPENDENT and RESPONSIBLE and have your own spending money. Place your APPLICATION for a PROFITABLE Colonist business TODAY and be a GO-GETTER, Colonist Circulation Department, Phone 383-4111.

KINDLY BABYSITTER FOR 5-year-old, my home, after school care, 4 days per week, vicinity Quadra School, 383-7541.

AUTO PARTS PERSON FOR IMport dealer parts department. Some experience preferred. Victoria Press, Box 339.

WELL ESTABLISHED VICTORIA dealer requires A. B. Dick, offset service person immediately. Victoria Press, Box 315.

WANTED, A CARETAKER FOR large apartment block. References preferred. Must be bondable. Victoria Press, Box 345.

BABYSITTER NEEDED, STARTing Sept. 2. My home. Must have transportation. Part time. Wilkinson Rd. area. 479-5640.

EXPERIENCED CLEANING person half days twice weekly, $3.50 per hour, references, 383-9872.

VOLUNTEER GUIDE LEADERS, Brown and Blue, needed Esquimalt — Vict West Area. 385-2901.

JOURNEYMAN TAPER WANTed, possibly with some boarding experience, phone 595-7018.

WAITER-WAITRESS REQUIRED, experienced only need apply. 3838 Cadboro Bay Rd.

SOME HOUSEKEEPING, SOME housecleaning 10 to 12 hours per week. Phone 477-5406.

DESK CLERK TRAINEE FOR downtown motel. Ambitious person with references, 386-2812.

BABYSITTER WANTED, 2 DAYS a week, James Bay-Fairfield area, 384-2095.

SLEEP-IN HOUSEKEEPER, small home for 1 lady. Oak Bay. References. 592-3580.

HOUSEKEEPER FOR ELDERLY couple. Live in. Reply Victoria Press, Box 312.

LOCAL PAVING COMPANY REquires experienced Rakerman. Phone between 6-7 p.m. 598-8454.

WAITERS OR WAITRESSES, FOR night shift only. Apply Peacock Restaurant, after 4:30. Sidney.

HANDYMAN AND PORTER FOR downtown motel. 386-2812.

BABYSITTER, OVER 15, REFERences needed. 385-3001.

MEAT WRAPPER WANTED. Reply Victoria Press, Box 335.

OFFICE HELP

ADVERTISEMENTS IN THIS CLASSIFICATION MUST COMPLY WITH THE BRITISH COLUMBIA HUMAN RIGHTS ACT SEE COLUMN 1

Management TRAINING ON FULL SALARY
Canada's oldest and largest consumer finance company is now seeking candidates to train for a career as an executive.
QUALIFICATIONS
—must be a high school graduate.
—good appearance, grooming, and verbal facility.
WE OFFER:
—well planned training programme based strictly on ability with promotion to Branch Management on completion of training.
—frequent salary increases related to progress.
—outstanding employee benefits, including profit sharing.
HOUSEHOLD FINANCE CORP.
1218 DOUGLAS ST.
382-8156

STENOGRAPHER I
for the
CITY SOLICITOR'S OFFICE
City of Victoria
Salary Range — $654-$714 per month
Applicants should have school graduation or equivalent educational standings, ability to type accurately (50 w.p.m.) and good shorthand ability (80 w.p.m.). One year of previous office experience is desireable, together with the ability to meet and deal tactfully with the public. Previous experience in a legal office is desirable. applications in writing, stating age, qualifications and experience and telephone number, or on forms provided in the Personnel Department, will be received by the Personnel Director, City Hall as soon as possible.

OFFICE MANAGER-BOOKKEEPER
An opprtunity is available for an individual to be responsible for our Victoria office. Total staff 4 persons. Training for this job may require a period of time in our Vancouver operation. (Mondays to Fridays.) If this opportunity appears to be of interest, please submit a resume to Victoria Press, Box 290.

EXECUTIVE SECRETARY
Join a congenial group at this pleasant office — as secretary to the manager. Must be versatile and able to help in varied areas — relief switchboard etc. Good secretarial skills, typing and shorthand — Secretarial experience essential. Salary $700-$750. Drake Personnel, 1175 Douglas, 385-3425.

SECRETARY
Interesting position offering variety, people contact — some general bookkeeping knowledge — good typing and shorthand or speed writing. Must be experienced. Salary $650-$700. Drake Personnel, 1175 Douglas, 385-3425.

NURSE-RECEPTIONIST FOR doctor's office, starting Oct. 1, 1975. In own handwriting state age, qualifications, experience, salary expected, and references. Victoria Press, Box 354.

CLERK-STENO FOR MORTGAGE department. Should have at least one year office experience. With typing speed of 55 wpm and shortrand 100 wpm. Phone Mr. Firkus, 386-1361.

SENIOR BOOKKEEPER, MUST be bondable, ability for operating statement, accounts payable bank reconciliations apply in writing Victoria Press, Box 344, with resume of experience.

EXPERIENCED PART-TIME bank teller wanted. Cordova Bay plaza. Phone 658-5212.

22 OFFICE HELP

OFFICE ASSISTANT MESSENGER
This job offers variety of work and will appeal to persons who enjoy activity and being outside part of each day.
Duties include distribution, collection and processing of all inplant and outgoing mail, plus various clerical tasks as required.
Previous experience or instruction in the use of standard office equipment is of value but not essential. Preference will be given to applicants showing initiative and ability to learn.
Starting salary $607.00 per month, rising to $810.00 per month within three months. (Subject to review). Excellent employee benefits.
Reply in own handwriting to:
Victoria Press Box 275

RECEPTIONIST-BOOKKEEPER Small busy office requires a responsible person capable of handling complete office routine. Minimum 5 years general office experienced required. Duties include telephone (4 lines), accounts receivable, daily cash, banking, typing, etc., knowledge of data processing an asset, but not essential. Hours 8:30-5, Monday-Friday. Salary $700 per month. Apply with personal details and work history to Victoria Press, Box 349.

LEGAL SECRETARY REQUIRED for estates work. Ability to work on own initiative essential. Shorthand preferred. Small pleasant office. $800 plus. 386-9021.

BANK OF MONTREAL, COOK and Quadra, Victoria, requires an experienced teller, please call Mr. Colvin, 386-2102 for an appointment.

SECRETARY WITH A MINIMUM of 5 years office background and typing 60 words per minute. Personnel experience an advantage. $650. 386-9021.

SECRETARY FOR BANK MANager required, shorthand a necessity. Previous banking experience preferred, but not essential. Please reply to Victoria Press Box 237.

TYPIST-SWITCHBOARD OPERAtor, permanent position, 5 day week, 9-5:30. Work Saturdays. Experience desirable. Apply Standard Furniture Co.

EXPERIENCED CONVEYANCing secretary required for friendly and pleasant lawyers office. Salary negotiable and depending on experience. 386-6754.

CASHIER RECEPTIONIST REquired immediately for Canadian Consumer Loan Co., better than average starting salary and benefits. 385-8700.

PART-TIME LEGAL SECREtary, electric typewriter and shorthand a must. State experience to Victoria Press, Box 331.

PART-TIME LEGAL SECREtary, electric typewriter and shorthand a must. State experience of Victoria Press, Box 331.

23 SKILLED TRADES

ADVERTISEMENTS IN THIS CLASSIFICATION MUST COMPLY WITH THE BRITISH COLUMBIA HUMAN RIGHTS ACT SEE COLUMN 1

MANAGEMENT POSITION
We require an energetic person to assist in General Management of construction of houses. Deal with land, some rentals, and sale of houses. This position suitable to a bright family person with practical and-or academic knowledge in the field of office requirements and be in, or held a supervisory or management position with residential construction company. A good negotiable salary, plus bonus offered to the qualified applicant. Please send replys and resume to Victoria Press Box 322.

CONSTRUCTION FOREMAN
Opening for a qualified person, local or immigrant, to supervise the construction of homes and possibly, condominiums. The person most suitable to the person now dealing with houses in carpentry or be a graduate of technical school in building technology. Please reply to Victoria Press Box 328 including resume.

LOCAL MAN REQUIRED TO perform various duties in home building. Applicants should be capable of working under a minimum of supervision. Age no barrier. Steady employment available. Concrete work, downspouts, tiles, sundeck waterproofing are some areas of work involved. Written reply to Victoria Press Box 324 stating experience and salary expected.

WE HAVE AN IMMEDIATE opening for a qualified medical technician to work in a busy category 2 laboratory. If you are interested in working with the public this may be the position for you. Mrs. Gerard at 388-4211, 10-12 a.m., or 2-4 p.m.

WANTED: RESIDENTIAL HOUSing designer-draftsman with interior design and color co-ordination experience. Steady job offered. Victoria Press, Box 205.

EXPERIENCED FRONT END Man wanted. Afternoon shift, Monday to Friday. Good working conditions. 477-1875. Gordon Head Shell, Shelbourne and McKenzie.

DENTAL HYGIENIST
4 or 4½ days per week. Dr. W.D. McDougall, 2108 Oak Bay Ave. 598-1713

WANTED — FULLY EXPERIenced body man Dental and Medical benefits $8.50 per hour. Apply Superior Collision, 659 Chatham St.

WANTED — INDEPENDENT electrician and plumber with city license. Phone between 7 and 8 p.m. 479-4106.

WANTED: STEADY BRICKLAYer, Mill Bay Masonry. Phone after 5 p.m. 743-5871 or 473-5295.

TV TECHNICIAN, EXPERIENCE essential, background in stereo and tape deck. 478-7741, 478-6026.

EXPERIENCED CARPENTER wanted, must be hard worker. 652-2529 between 6-8 p.m.

EXPERIENCED DRYWALL tapers. 384-5912.

24 SALES PERSONS and AGENTS

ADVERTISEMENTS IN THIS CLASSIFICATION MUST COMPLY WITH THE BRITISH COLUMBIA HUMAN RIGHTS ACT SEE COLUMN 1

ENERGETIC, EXPERIENCED real estate sales agent, need not have license, accommodation supplied at project. Should take 3-4 months off per year. Excellent accommodation supplied at project. Should have 3-4 months and you have earned $20,000. Victoria Press Box 318.

24 SALES PERSONS and AGENTS

SALES POSITIONS
WITH A PRESENT AND FUTURE
3 MEN OR WOMEN
EXCEPTIONAL OPPORTUNITY

TO AVERAGE OVER $250 PER WEEK. To qualify: Must have car; good background with average intelligence; bondable; free to travel 5 days per week in Victoria, B.C. Must be alert, highly sociable, ambitious and responsible.

You will be given a complete and successful training program — expenses paid. You will be selected for advancement to key managerial positions. Your future and security are assured.

This lifetime connection and a chance of a lifetime if you want what we want.

CALL FOR APPOINTMENT
Pat Gill 388-5111

Active and Licensed
REALTORS
WHITTOME'S

Invite you to join our congenial sales force working with one of the island's oldest and most reputable firms.

"WHITTOME' OFFER YOU"

- —Top commission rates and sales bonus plan.
- —Guaranteed purchase plan.
- —In-office conveyance service.
- —Listing and appraising assistance.
- —No management competition.
- —Complete in-office financing services and sale file supervision.
- —Medical coverage.
- —Co-operation from all five of our branches on Vancouver Island.
- —Choice of a bright new "Downtown" office (opening October 1st) or suburban branch.
- —Cross-Canada referral service through RealCare Ltd.

Please call now
WES HOBSON, 388-4271
(Downtown)
JACK KENNER, 479-1667
(Royal Oak)
J. H. WHITTOME AND CO. LTD.

ARE YOU A SALES LEADER?
WE'RE EXPANDING CANADA'S FIRST
PROPERTY FUND
MARKETING TEAM

IF YOU WANT
- —Income in the 15-30,000 range.
- —Constant training
- —An increasing market
- —Unlimited future

IF YOU
- —Have a proven record of success
- —Are mature and bondable
- —Can get excited with a new idea
- —Can work hard

WE
- —Must get together

Reply in confidence
BOX NO. 48417,
P.O. Bentall, No. 3, Vancouver

SALES AGENTS

Do you take salesmen wanted ads with a grain of salt? Can't say I blame you. I followed up a few myself in the past. The job seldom lived up to the claims in the ad.

Do Yourself a Favor And Explore This One

I need two good agents in Victoria and district. I'd like to talk to you if your qualifications match our requirements. This could be the career you're looking for.

Phone or write for interview 383-9921 (9 to 1) or 385-1164 afterwards or write to Mr. Gerald Ogilvie, Ste. 109, 734 Aldebury St., Victoria, B.C.

CURIOUS?

IF YOU CAN SELL OR HAVE ALWAYS WANTED TO LEARN HOW TO SELL, BE SURE AND CALL THIS NUMBER.
IF YOU ARE INTERESTED ENOUGH IN MAKING BIG MONEY, ENOUGH THAT YOU ARE WILLING TO PUT IN AN HONEST DAY'S WORK FOR IT, THEN CALL I. L. C. CONSULTANTS.
WE WILL SHOW YOU HOW TO BE MORE SUCCESSFUL THAN YOU'VE EVER BEEN BEFORE—OUR LINES ARE BUSY SO WE HAVE HAD A SPECIAL LINE INSTALLED FOR THIS AD, HOWEVER PLEASE DO NOT TIE UP THE PHONE AS NO INFORMATION WILL BE GIVEN OTHER THAN TIME AND PLACE OF INTERVIEW. PHONE 388-7012.

THINKING OF A CHANGE IN your career path in 1975? Then you may be the person we are looking for. Do you fit this description? Are you being successful in your present work buy may for one reason or another, consider a change? Married, with family, living in an apartment, with no hope of buying a home, because of the high cost of real estate, or your present occupation may call for too much travel. The people we would like to consider are now earning $200 a week plus. Because of changing laws, with respect to taxation and real estate planning, mathematical ability will be helpful. If you find yourself in this situation, and are hard-working and well educated, phone 382-0521 between 9 and 4 p.m.

SEARS REQUIRES
A commission sales person on a full time basis. A general knowledge of automotive repair an asset. Full company benefits are offered. Apply in person to Personnel Department.

$150-$315 Weekly
COMMISSIONS PLUS BONUS
Must be positive minded and aggressive, male and female applicants, unlimited opportunity. Car required. Call 383-6622.

LIFE INSURANCE SALES PERSON required immediately, no previous experience necessary. Must be bondable. Excellent salary plus commission and fringe benefits. For appointment please call, 388-6681.

SALESPERSON
Construction products to home owners. Mature reliable, own vehicle, know city and bondable. Particulars to Victoria Press, Box 319

SALESPERSON REQUIRED TO call on food stores on Vancouver Island. Write 329 Powell St., Vancouver.

24 SALES PERSONS and AGENTS

SALES PERSON REQUIRED FOR paint department. Previous experience in paint sales necessary. Full time permanent position. Please give details of experience to Victoria Press, Box 350.

A UNIQUE OPPORTUNITY WITH the Monarch Life Assurance Co. can by yours. An interview call tell us both if we need each other. Please phone 384-0584.

25 TEACHERS

ADVERTISEMENTS IN THIS CLASSIFICATION MUST COMPLY WITH THE BRITISH COLUMBIA HUMAN RIGHTS ACT SEE COLUMN I

MALASPINA COLLEGE

ADULT BASIC EDUCATION INSTRUCTOR required immediately for innovative adult upgrading program in Nanaimo. The program will provide a wide range of part-time, individualized courses for adults at all levels below Grade 12.

QUALIFICATIONS PREFERRED: Bachelor's degree or equivalent; teaching experience in adult basic education, including math—general science; ability to develop new curriculum; interest in community education; preference and proven ability to help undereducated adults to improve their basic skills.

APPOINTMENT, subject to approval of government grant initially for one year with possible renewal if funding permits.

SALARY RANGE, $15,189 to $17,793.

Apply immediately with full resume to:
Dr. Gary Bauslaugh,
Dean of Instruction,
Malaspina College,
375 Kennedy Street,
Nanaimo, B.C.
Closing date: September 5, 1975.

26 PART TIME or TEMPORARY HELP

ADVERTISEMENTS IN THIS CLASSIFICATION MUST COMPLY WITH THE BRITISH COLUMBIA HUMAN RIGHTS ACT SEE COLUMN I

YM-YWCA REQUIRES PART time receptionist-accurate typist starting Sept. 12 for Youth Department registration desk, with flexibility to work additional hours during peak periods. Hours Tues. and Thurs. 4 p.m. to 8 p.m., Wed. and Fri. 1 p.m to 8 pm., Sat. 9 a.m. to 5 p.m. Apply in writing ONLY before Sept. 6 to: YM-YWCA, Youth Dept., 880 Courtenay, V8W 1C4.

BUILDING MAINTENANCE
4 hours daily 7 a.m. to 11 a.m., Tuesday to Saturday. $3.50 per hour. General cleaning of building and other related duties. Reply to Victoria Press, Box 346, stating age and experience.

HOUSEKEEPER 1:30-5:30 P.M., 3 days a week, for family with 3 school-age children in the Ferndale area of Gordon Head. Must be willing to do occasional full day if necessary. 477-9201.

BABYSITTER FOR 8-YEAR-OLD girl, from 7:45-8:30 a.m. and from 3:15-5 p.m. Gordon Head area, school days only, good wage, 477-1528.

HOUSEKEEPER FOR TWO OR three mornings a week in Gordon Head area. Must provide own transportation. 477-4177.

START NOW
Experienced stenos and typists required for summer assignments. Call Office Overload, 388-5565.

MANAGEMENT COUPLE REquired for permanent part-time work in motel. Victoria Press, Box 326.

HOUSEKKEPER, 15 HOURS PER week. University area. Could suit UVic student. 477-3878 after p p.m.

EXPERIENCED SHOE CLERK for part-time. 385-3613.

30 SITUATIONS WANTED

MOVING TO VICTORIA — LOOKing for interesting and rewarding sales-promotional-development organization position. Self-employed background — Super worker. Married, age 44. Victoria Press Box 157.

SEMI-RETIRED COUPLE, EXPErienced, desire managerial position with accommodation in medium-sized apartment block. Have references. Services available immediately. Reply Victoria Press, Box 336.

COMPANION HOUSEKEEPER, available, Christian widow pensioner, with means, for Christian Gentleman pensioner with means. 382-8014.

ESQUIMALT
Loving Day Care given to infants and pre-schoolers in my home, Monday through Friday, $4.50 per day. References. 386-0317.

MALE STUDENT 22, REQUIRES night or weekend job, has experience in Fiberglassing, painting and pumping gas. 652-2135.

MARRIED MAN 30, WANTS work and must be steady. Around Victoria. 384-3917.

"FULL OR PART-TIME EXPERIenced gardner and handyman." Phone 477-3288.

MODEL REQUIRES WORK FOR artist. Please reply Victoria Press, Box 348.

RELIABLE MAN, HOUSE PAINTing special, outdoor trim. References available. 382-9997.

PRACTICAL NURSE, EXcellent care. 384-6006, mornings.

33 BANDS, MUSICIANS and ORCHESTRAS

YOUNG FEMALE VOCALIST available for singing engagements and anxious to team with small group. 384-2774 after 5 p.m.

WEDDINGS, SPECIALIZED TAPE MUSIC, INCLUDING M.C. DUTIES, JAMES GURR 478-2445

BISHOP'S CRYSTAL
Commercial Rock music for all occasions, 383-6566 and 478-8670.

BLACK SPOT CANNED MUSIC
477-5364.

DENNY'S CANNED MUSIC
656-3585

WE CAN DO IT, R.P.M. MUSIC. 386-7161.

36 BUSINESS SERVICES AND DIRECTORY

Auto Glass

BOSSOM GLASS CO. LTD.
Remember — Cracked Auto Glass is dangerous glass. Call for our mobile van home service. Approved ICBC replacement service. 382-3031.

Blacktopping

DRIVEWAYS, PARKING LOTS, industrial areas. Subdivision, paving materials and supplies.
Free Estimates, 24 hr. service
O.K. Paving Co. Ltd.
2840 Nanaimo St., 386-3414

Bricklayers

M AND B MASONRY LTD., brick and block. 656-5091.

Cabinet Making

ALL WOOD
Kitchen cabinets, vanities, captain's beds, custom made counter tops. Knotty pine and cedar our specialty.
QUALITY WOODWORKING AT REASONABLE RATES
For further information, please call 479-2197 or 478-3142.

CUSTOM CABINET WORK
Millwork, kitchens, vanities. All types of custom casework.
OLYMPIC MILLWORK
Div. of Farmer Construction Ltd.
388-5121

Carpenters

EXPERIENCED CARPENTRY, Renovations, decks, basement finish, additions, repairs, reasonable rates. References. 384-2323, 386-6966.

CARPENTRY, CABINETS, finishing renovations, drywall and taping, drafting. Phone Willy, 384-3522.

GARDENING
hilda beastall

Weather Brings Garden Surprises

Not only the physical work involved in the growing of plants is satisfying to many of us for it often seems just too much, but the pleasure from observing the unusual gives even greater returns.

Near the end of last week when weather reports spoke of freezing levels down to a point where fresh snow was recorded on mountains of the lower mainland, strange things were observed here among the plants.

All of them are explainable no doubt if we think about them in terms of weather during the past summer, but sometimes, for a little while, I enjoy being merely excited and surprised.

Deep purple flower buds emerging on a Magnolia soulangeana was the first surprise. This is the variety nigra; it flowered well in early May, made good growth all summer, showing the normal bud beginnings for next spring's blooming.

Then the largest buds suddenly split their green calyces to show the purple petals within. The color of the calyx is identical with that of the leaves so that a casual glance makes no immediate impression. Only as the protective calyx splits, is the glowing purple revealed.

Exciting? Sure. Even as we start to wonder why.

A second excitement was in noticing just one flower bud on a seedling plant of Rhododendron campanulatum developing much more rapidly than others elsewhere on the shrub.

After the magnolia observation, I can now believe that this one bud is likely to open into a fair sized truss of bloom during September. Each day since first noticed, I imagine a lighter green to the calyx as though the color of the buds is developing while still wrapped up inside. In spring of this year, the plant flowered for the first time, a lovely delicate mauve.

These excitements led to closer scrutiny of other plants. The so-called Tulip tree, Liriodendron tulipifera, related to the Magnolias, is showing a few well developed green buds. They may follow the pattern of M. soulangeana and open during September, since they normally bloom after the magnolia, or they may be winter-killed by frost because they are so far advanced. Time will tell.

Ledum palustre, known as Labrador-tea, is a personal favorite from the wild tundra of the north. Not common here but lovely. Evergreen, belonging to the great Heath Family which includes Arbutus and the Heathers, Ledum normally buds in fall to open in May.

This year some look as though they may open before September is through.

Looking back at all this, and remembering the recorded details of our local summer weather in the Greater Victoria area, it seems more than likely that the lack of rain from the end of April until the present has been a contributing cause.

While the shrubs have been well watered at intervals, and the foliage water-sprayed occasionally during periods of exceptionally low humidity, growth has had a chance to mature earlier than is normal. We may find Dogwoods in the wooded areas, pears and apples in gardens all putting up a show of bloom before long.

As daylight hours and even the temperatures become more equal to those of April and early May, we may find many garden and wild plants responding similarly.

Look around for exciting happenings in the plant world.

TV PROGRAM LISTINGS

EVENING

CBUT 2 Vancouver · KOMO—4 Seattle · KING—5 Seattle · CHEK—6 Victoria · KIRO—7 Seattle · CHAN 8 Vancouver · KCTS—9 Seattle · KSTW—11 Tacoma · KVOS—12 Bellingham

6 P.M.
2—Grass Roots
4—News
5—News
6—News
7—CBS News
8—News
9—Zoom
11—That Girl
12—Griffin; News

6:30 P.M.
2—Hourglass
4—News
5—News
6—News
7—Mike Douglas
8—News
9—Art Telecourse
11—Love, American Style
12—CBS News

7 P.M.
2—Hourglass continued
4—To Tell the Truth
5—Truth or Consequences
6—Gunsmoke
7—Mike Douglas continued
8—Rookies
9—Book Beat
10—Soccer World
11—FBI
12—Kojak

7:30 P.M.
2—Reach for the Top
4—Last of the Wild
5—Hollywood Squares
6—Gunsmoke continued
7—Mike Douglas continued
8—Rookies continued
9—World Press
10—Natural Gardening
11—FBI continued
12—Kojak continued

8 P.M.
2—Mary Tyler Moore
4—Rookies
5—Baseball: Teams TBA
6—Mary Tyler Moore
7—Cher
8—Ian Tyson
9—Tennis Special
10—Natural Gardening
11—Ironside
12—New Candid Camera

8:30 P.M.
2—Cannon
4—Rookies continued
5—Baseball continued
6—Cannon
7—Cher continued
8—Thursday's Child—Special
9—Tennis continued
10—From the Sidelines
11—Ironside continued
12—Let's Make a Deal

9 P.M.
2—Cannon continued
4—Movie: Legend of Lizzie Borden
5—Baseball continued
6—Cannon continued
7—Beacon Hill
8—Special continued
9—Tennis continued
10—Music and Poetry
11—Movie: Claudelle English
12—Beacon Hill

9:30 P.M.
2—Dreamland—Special
4—Movie continued
5—Baseball continued
6—Dreamland—Special
7—Beacon Hill continued
8—Pig and Whistle
9—Tennis continued
10—People's Law School
11—Movie continued
12—Beacon Hill continued

10 P.M.
2—Special continued
4—Movie continued
5—Baseball continued
6—Special continued
7—Beacon Hill continued
8—Sweeney
9—Tennis continued
11—Movie continued
12—Beacon Hill continued

10:30 P.M.
2—Special continued
4—Movie continued
5—Baseball continued
6—Special continued
7—Beacon Hill continued
8—Sweeney continued
9—Tennis continued
11—Movie continued
12—Beacon Hill continued

11 P.M.
2—News
4—News
5—News
6—News
7—News
8—News
11—Daniel Boone
12—N.Y.P.D.

11:30 P.M.
2—News
4—Mystery Movie
5—Johnny Carson
6—News
7—Protectors
8—News
11—Boone continued
12—Movie: Maroc 7

12 MIDNIGHT
2—Movie: Country Girl
4—Movie continued
5—Johnny Carson
6—Movie: Mouse on the Moon
7—Movie: Niagara
8—Movie: Secret Ceremony
12—Movie continued

12:30 A.M.
2—Movie continued
4—Movie continued
5—Carson continued
6—Movie: Hoodlum Priest (1:45)
7—Movie: Long Gray Line (1:45)
8—Movie: The Mob (2:20)
12—Movie continued

ALL TIMES ARE LOCAL

CHANNELS RESERVE RIGHT TO MAKE LAST-MINUTE CHANGES

EARLY TUESDAY

8 A.M.
4—A.M. America
5—Today
6—Canada A.M.
7—Cartoons
8—Canada A.M.
11—Porky Pig
12—Frisky Frolics

8:30 A.M.
4—A.M. America
5—Today
6—Daybreak
7—Captain Kangaroo
8—Romper Room
11—New Zoo Revue
12—Frisky Frolics

9 A.M.
4—News
5—Seattle Today
6—Party Game
7—News
8—Kareen's Yoga
11—Spin-Off
12—Spin-Off

9:30 A.M.
2—Mr. Piper
4—Not for Women Only
5—Seattle Today
6—Pay Cards
7—News
8—Pay Cards
11—Price is Right
12—Price is Right

10 A.M.
2—Mon Ami; Giant
4—Bonanza
5—High Rollers
6—Mon Ami; Giant
7—Gambit
8—Consumer Prepare
11—Calendar; News
12—Gambit

10:30 A.M.
2—Mr. Dressup
4—Bonanza continued
5—Hollywood Squares
6—Mr. Dressup
7—Love of Life
8—Definition
11—News
12—Love of Life

11 A.M.
2—Sesame Street
4—Showoffs
5—Magnificent Marble Machine
6—Talk Back
7—Young and the Restless
8—Summertime
11—700 Club
12—Young and the Restless

11:30 A.M.
2—Sesame Street continued
4—Rhyme and Reason
5—Jackpot
6—Talk Back continued
7—Search for Tomorrow
8—Summertime continued
11—700 Club continued
12—Search for Tomorrow

12 NOON
2—Bob Switzer
4—You Don't Say
5—Celebrity Sweepstakes
6—News; Ida Clarkson
7—News
8—News; It's Your Move
11—Beverly Hillbillies
12—Mike Douglas

12:30 P.M.
2—Bob Switzer continued
4—All My Children
5—Days of Our Lives
6—Ida Clarkson
7—As the World Turns
8—Movie: 5,000 Fingers of Dr. T (12:45)
11—I Dream of Jeannie
12—Mike Douglas continued

1 P.M.
2—Generation
4—Ryan's Hope
5—Days of Our Lives continued
6—Hogan's Heroes
7—Guiding Light
8—Movie continued
11—Movie: Son of El Cid
12—Mike Douglas continued

1:30 P.M.
2—Ed Allen
4—Let's Make a Deal
5—Doctors
6—FBI
7—Edge of Night
8—Movie continued
11—Movie continued
12—All About Faces

2 P.M.
2—Coronation Street
4—$10,000 Pyramid
5—Another World
6—FBI continued
7—Match Game
8—Movie continued
11—Movie continued
12—Match Game

2:30 P.M.
2—Edge of Night
4—One Life to Live
5—Another World continued
6—Edge of Night
7—Tattletales
8—What's the Good Word?
11—Cartoons (2:45)
12—Tattletales

3 P.M.
2—Juliette
4—General Hospital
5—Somerset
6—It's Your Move
7—Musical Chairs
8—He Knows, She Knows
11—Caspar — Cartoon
12—Musical Chairs

3:30 P.M.
2—Take 30
4—Brady Bunch
5—Movie: Street Corner
6—Take 30
7—Dinah!
8—Another World
11—Flintstones
12—Dealer's Choice

4 P.M.
2—Family Court
4—Merv Griffin
5—Movie continued
6—Family Court
7—Dinah continued
8—Another World continued
9—Sesame Street
11—Mickey Mouse Club
12—Funorama

4:30 P.M.
2—Forest Rangers
4—Griffin continued
5—Movie continued
6—Forest Rangers
7—Dinah continued
8—Brady Bunch
9—Sesame Street continued
11—Munsters
12—Merv Griffin (4:50)

5 P.M.
2—How It Happens
4—Griffin continued
5—Movie continued
6—Flying Nun
7—News
8—Ironside
9—Mister Rogers
11—Leave It to Beaver
12—Merv Griffin

5:30 P.M.
2—Partridge Family
4—News
5—News
6—News
7—News
8—Ironside continued
9—Electric Company
11—Bewitched
12—Griffin continued

ALL TIMES ARE LOCAL

CHANNELS RESERVE RIGHT TO MAKE LAST-MINUTE CHANGES

RADIO LOG

AM Stations — Victoria: CJVI, 900; CFAX, 1070; CKDA, 1220; Vancouver: CJOR, 600; CBU, 690; CKLG, 730; CKNW, 980; CKWX 1130; CHQM, 1320; CFUN, 1410; CJVB, 1470. Seattle: KIRO, 710; KOMO, 1000; KING, 1090. Bellingham: KARI, 550. Port Angeles: KONP, 1450.

FM Stations — Victoria: CFMS, 98.5. Vancouver: CKLG, 99.3; CHQM, 103.5; CBC, 105.7; CBUF, 97.7 (French—6 a.m. to 1 a.m.). Seattle: KIXI 95.7; KLSN, 96.5; KING, 98.1; KIRO, 100.7; KETO, 101.5. Tacoma: KTNT, 93.7; KLAY, 106. Edmonds: KBIQ, 105.3. Bellingham: KERI, 104.3.

Major Newscasts: CBC-FM, 4 p.m.; BBC News, Monday to Saturday: National news: CFAX, CKDA and CJVI, 8 a.m., 12 noon (noon report), 5:30 p.m. (news hour); Saturday and Sunday, 8 a.m., 12:30 p.m., 6 p.m. and 10 p.m.

Most stations broadcast news bulletins on the hour and on the half-hour at early morning and evening peak periods.

36 BUSINESS SERVICES and DIRECTORY

Carpenters

EXPERIENCED CARPENTERS, compete home renovations, additions. Reasonable rates. Ron, 384-5971.

SUNDECKS OUR SPECIALTY
We also handle carports, fencing, sidewalks. 652-3536.

NEED MAINTENANCE? SUNdecks, steps, draintile, gutters, general repairs. 598-1611.

CARPORTS, SUNDECKS, FENCing, cement work, painting, general repairs. 479-8196.

SEN CABINETS, VANITIES, ADditions, renovations, qualified journeyman. 478-7291, 478-2725.

THOMAS CONSTRUCTION
Alterations, sundecks, roofing, painting. 385-0289.

SMALL JOBS MY SPECIALTY
Howie 478-4705

Carpets and Linoleum

HOURIGAN'S
CARPETS AND LINOS LTD.
FLOOR COVERING SPECIALISTS
715 PANDORA AVE. 386-2401

CARPETS, LINO, TILE, PROFESsionally installed. All work guaranteed. Free estimates. 382-9326.

36 BUSINESS SERVICES and DIRECTORY

Carpets and Linoleum

CARPET AND LINO INSTALLED, expertly by professionals at reasonable rates. Free estimates. Commercial or residential. 383-3966.

Carpet Cleaning

COIT CARPET CARE:
THERE'S NONE BETTER!
COIT repairs any carpet
COIT offers carpet binding
COIT repairs burns, tears, holes
COIT cleans carpets too
COMPLETE, PROFESSIONAL, REASONABLE
COIT CARPET CARE
Call COIT — 386 6701

DOUGLASS
Carpets and Upholstery Cleaning. I have the time, the know how, and last year's prices. For a professional job, at a fair price. Phone 592-9517 for free estimate.

LARRY'S CARPET CLEANING — deep foam method, commercial and residential, competitive rates, 477-8711, 592-6131.

MAC'S RUG AND UPHOLSTERY cleaners. I own and person... cleaning. 385-7479

Cement Contractors

DAVIDSON CEMENT CONTRACtors specializing in patios, side walks, driveways, etc. Phone Larry, 386-1291.

36 BUSINESS SERVICES and DIRECTORY

Cement Contractors

McCRACKEN CONSTRUCTION
Patios and walks and retaining walls. 388-9153.

Cleanup Services

PROMPT, EFFICIENT
— yards, basements, hauling of debris. Complete Janitorial Service. Call Larry, 477-8711 or 592-6131.

RELIABLE, RESPONSIBLE PERson specializing in yard cleanup, hedge trimming, chain saw work, tree removal and compost. Call Murray, 478-8211 or 598-2185.

NO CHARGE AND UP
Two young responsible men have large truck. Basement, attic, composts, etc. Very reasonable rates. 386 2451 anytime.

BASEMENT AND YARD CLEAN up, hauling, shrub and hedge trimming. Free estimates. Reasonable rates. Call after 8 p.m. 388-4678

EXCELLENT RATES
Gardening, some cement work and general cleanup. Call Steve, 3[illegible]-4

DAVIES BROTHERS CLEAN UP service. Basements, attics, yards, etc. 642-3057.

DEPENDABLE CLEAN UP — yards, basements, garages, garbage, etc. Phone anytime, 384-8297.

BASEMENTS, YARDS, CLEANED up, hauled away. Also firewood to order. One-ton dump. 479-6992.

QUICK SERVICE CLEAN UP basement, yards, garbage, Harvey, 479-7078, 384-8621.

MAN WITH PICKUP — SMALL cleanups, anytime, 388-6049.

WILL PICK UP ANYTHING, BIG or small, just call Paul, 478-6832.

Contractors

ADA CONSTRUCTION
Complete renovation, remodelling, custom building. For free estimates call 478-5401. Financing or trade available.

L. DAVIDSON CONSTRUCTION Ltd. Additions, renovations, and custom built homes. Free estimates. Guaranteed workmanship. Phone Larry, 386-1291 anytime.

ALL TYPES OF HOME IMprovement. For free estimate phone L. Edgar Renovations. 658-8455.

HELP!
Large confident Woodwork shop requires contract work. Please call 383-4512.

MAYER STEEL BOAT LTD. Steel fabricator and boat tanks 10225 McDonald Park Drive, Sidney, B.C. 656-4715.

36 BUSINESS SERVICES and DIRECTORY

Contractors

DU-RITE CONST.
RENOVATIONS—REPAIRS—FINISHING
ADDITIONS — CUPBOARDS —
CUSTOM PROJECTS
PATIOS—CARPORTS
Phone Jack for FREE Estimates
384-3323 (Bus.) 478-6824 (Res.)

NOVA CONSTRUCTION CO.
INT. FINISHING — REMODELLING
656-6070 656-1881

WHEATON CONSTRUCTION LTD.
General Contractors
Building Consultants
382-2159

ALRIGHT BUILDERS LTD. General contracting. 479-1160. Residential and commerical. Custom Built homes. Renovations and alterations. Drafting and Plan service. Engineering and Consulting.

CONTRACTOR, ALL KINDS OF carpentry work, carports, sundecks, rec rooms, alterations and repairs. References. For free estimates call Mr. Goncalves 385-2265, after 6 p.m.

FARMER CONSTRUCTION
Design — Renovations
388-5121

SEN CABINETS, VANITIES, ADditions, renovation, qualified journeyman. 478-7291, 478-2725.

Data Processing

THE JACOBS INSTRUMENT Company developed the First Binary Computer, the first Parallel Computer, and the first Real-Time Digital Computer. We now offer Systems Analyses and Computer Programming. 384-0400.

Drain Service

WET BASEMENTS MADE DRY
Drains replaced or cleaned. 388-9153.

M and M MAINTENANCE
Complete sewer and drainage repairs, fully qualified, reasonable rates. 383-4724.

Draperies

SAVE YOUR DRAPES—
Those shabby drapes can be brought back to life by the COIT experts. The best cleaning service available and that's guaranteed. Phone 386-6701 for free estimate No obligation.

36 BUSINESS SERVICES and DIRECTORY

Draperies

HOURIGAN'S
Floor Covering Specialists
NOW SHOWING DRAPERIES
PROMPT IN-HOME SERVICE
715 PANDORA AVE. 386-2401

Dressmaking

ANN'S DRESSMAKING, SPEcializing in alterations, 9 - 12 only please 592-3323.

DRESSMAKING, BACK TO school clothes. Alterations. Before noon, 598-8488.

Drywall

DRYWALL RENOVATIONS, AND additions, 16 years experience 383-6862.

Electrical Contractors

OLDER HOMES REWIRED — NO down payment. We finance through B.C. Hydro Plan.
... ELECTRIC— 385-7666

Excavating

EXCAVATING, LAND CLEARing, road building, demolition, sand and gravel, equipment rentals. 24-hour service. Radio controlled.
O.K. Trucking Co. Ltd.
Dispatcher, 2720 Tuner, 382-6136
Bus. Office, 2840 Nanaimo, 386-3414

PEDERSEN EXCAVATING — backhoe work, septic tank and sewer installation. Contractor hourly. Free estimates. 479-5963.

BAYD'S BOBCAT SERVICE, EXcavation loading, levelling, etc. Contract or hourly. 478-4047.

ROBERTSON'S EXCAVATING
450 Case, landclearing, bull-dozing and backhoe. 595-8530.

Fencing

CEDAR FENCES, SCREENS, gates, repaired-replaced. Phone 477-9493.

FENCES BUILT OR REPAIRED, any style, reasonable rates. 382-2732, 478-1050.

Flooring and Sanding

M & M FLOOR
Hardwood, Carpets and Linos
COMPLETE FLOORING CENTRE
532 William St. 384-0343
NIGHTS: 386 3078 or 383 2581.

36 BUSINESS SERVICES and DIRECTORY

Gardening

HARVEY'S LANDSCAPING AND Garden Service. Lawn specialist, design, lawn care, contract maintenance, commercial, residential. Fong 479-7078, 384-8621.

BEAUTIFUL GARDENS, COMplete landscape and maintenance service, new lawns, garden cleanups. 384-9972, after 5.

VANHUET GARDEN MAINTEnance. Hedge trimming, clean up, etc. Residential and Commercial. 595-4766.

LANDSCAPING, CUTTING lawns, cleaning yards, basements and composts. Bower raking, fertilizing, 595-5081.

TUDOR LAWN CARE
Yearly, monthly, hourly
592-7575 386-2602

ED'S TRACTOR SERVICE
Rotovating, leveling, brush cutting. 479-2204.

TREES PRUNED AND LIMBED, hedges and shrubs trimmed. 383-8363.

FRANK'S GENERAL GARDENing and pruning. 477-6661.

EXPERIENCED GARDENER, phone 592-6188 after 6.

Gutter Cleaning and Repair

WOOD GUTTERS REJUVENATED
Relined, cleaned or replaced, all work guaranteed. 388-9153.

GUTTER RENOVATION
Our cleaning, waterproofing, and preservative treatment will prepare your gutters for the fall and winter season. Very reasonable, all work guaranteed. 477-4908.

Aluminum Gutters
5" CONTINUOUS in baked enamel
B.C. ALUMINUM 479-3232

Handymen

THE TRUCK
Cleanup, rubbish removal, general repairs, moving, painting. 656-4641, 656-1994.

CARPORT, SUNDECKS, PAINTing, cement work, fences, general repairs, trailer roof repairs, and seal coated. 479-8196.

STAN HOME REPAIRS, QUICK, clean, efficient. Phone 477-9493.

Hauling

2 MEN WITH TRUCK FOR light hauling and clean-ups. 652-2862.

Home Improvements

FEATURE KITCHEN CENTRE
2610 Douglas 385-4921
QUALITY WITH ECONOMY!

BE SMART! IMPROVE, DON'T move. Additions, windows, steps, etc. 598-1611.

RENOVATIONS AND REMOdelling, free estimates including design assistance, 598-4385.

Insulation

PACIFIC COAST INSULATION and Roofing Co., Ltd. 388-6941.

Landscaping

BARKER LANDSCAPING LTD.
—since 1940—
Lawn specialists. Expert and considerate garden layout and shrub placement — sketches — ideas. Our expert stonemasons can build you anything in rock or slate — walls, patios, pools or pillars — etc. For a free competitive estimate, call 595 8323. Terms.

GARDEN CITY LANDSCAPING
FREE ESTIMATES
Rock walls, lawns, tree service, complete landscaping. All work guaranteed. Competitive prices, quality workmanship. No long waits. 595-2622 anytime.

BILL BAYLEY GARDEN CENTRE
Free Landscaping Estimates
1610 Island Highway 478-8822

SAANICH LANDSCAPING
Complete landscaping and rock walls, lowest price. 479-6490.

CABRITA LANDSCAPING AND rock work. Will now be done by Frank his brother. 479-3427.

Masonry

TONY'S STONEWORK AND MAsonry, reasonable rates, call anytime, 386-6628.

RURAL STONE WORK, RETAINing walls, steps, etc. 642-5587.

Miscellaneous Service

ORNAMENTAL IRON
Iron railings, fast service, low prices. 642-5054.

Moving

EAGLE MOVERS 383-0621
Appliances Delivery Specialists
Contracts General (Res.) 478-7097

MOVING?
Comerford Bros. Careful, efficient movers, low rates. 383-4223.

BISSONS MOVING AND STORage Ltd. Household, apartment and office moving. 384-6442.

HAVE PICKUP, WILL DO MOVing and hauling, reasonable rates. 384-9895.

Painters and Decorators

ISLAND DECORATORS
Painters Paperhangers
Spray Painters
Plaster Repairs
Convenient Time Payments
383-9059 Eves. 382-1479

CLARK AND PATTISON PAINTING CONTRACTORS LTD.
Brush or spray. Paperhangers. Texture and vinyl work. Will do all or part of any job. Paint store, BAPCO, GENERAL, and PRATT AND LAMBERT paints, and rentals of all painters' equipment. Terms if desired. Phone 384 0443, 760 Bay St.

BROTHERS PAINTING AND DECORATING
Free appraisals, cost, consultant. All types of painting. All types of repairs. Commercial, farm, residential. Lowest rates. Terms. Work guaranteed. 383-8112.

DOWSON PAINTING CONTRACTORS 385-6042
Residential, commercial, free appraisals, color consultant, low rates, work guaranteed.

MODERN DECORATORS
Interior and exterior, spray painting, gyprock repairs, and paperhanging. A good job at reasonable rates. 478-7792.

EXP. ENGLISH PAINTER
Int. and Ext. 35 yrs. exp.
Paperhanging, Minor Repairs
Free Est. After 6 — 478-1810

B.M.B. PAINTING AND ROOFing Contractors. Residential and commercial. Free estimates, reasonable rates. 479-4547.

PAINTING AND DECORATING reasonable rates. Satisfaction guaranteed. Terms. 595-4905, 479-2473.

LOW RATES, EXTERIOR AND interior, odd jobs, call 383-4880 or 386-2562.

COMMERCIAL RESIDENTIAL painting, Nielsen's Painting. 598-2638.

EXPERIENCED PAINTERS, INterior and exterior, odd jobs. Free estimates, call 592-7302 or 384-9790.

KEN'S PAINTING
478-1276 days, 382-7572 evenings.

Plasterers

PLASTERING, STUCCOING, TEXturing old and new ceilings, repairs Fred Blanchard and Sons. 656 4211.

COLEMAN PLASTERING LTD Quality and fair prices. Lathing, plastering, stucco. 598-3433.

STUCCO AND PLASTER REpairs. Older homes stuccoed, A. Cunningham, 477-0231.

REPAIRS ON STUCCO AND plaster. Old stucco made like new with colored textures, 477-1681.

STUCCOING, PLASTERING, ALterations, reasonable, 479-4779.

Plumbing and Heating

Low Cost Plumbing
Why Pay More
Renovations our specialty
Emergency calls our trade
Any Hour 478-1610

Renovations

WOULD YOU LIKE AN OLD house with charm. You supply the old house, we'll supply the charm. All types of renovations. 388-4007 after 5 p.m.

36 BUSINESS SERVICES and DIRECTORY

Roofing and Siding

PARKER JOHNSTON LTD.
1855 BLANSHARD, 382 9181
"Roofing Victoria Since 1935"

H. AND R. CEDAR SHAKE roofing, free estimates, 656-3264.

Sewers

ROYAL OAK PUMPER SERVICE, 24-hour septic tank service. Reasonable rates. 477-6414, 595-0575.

Tailors

OAK BAY TAILORS
Tailoring, alterations ladies and men. Quality leather alterations. 1826 Oak Bay Ave. 598-4131

BRITISH CUSTOM TAILORS
1311 Blanshard 383-2632

Tree Service

CEDARDALE TREE SERVICE LTD.
Large shade and ornamental trees scientifically pruned and sprayed. TREE REMOVALS. Stump chipper.
(Rep.) Charles Cowie 385-9931

MOUNT VIEW TREE SERVICE
Everything in trees.
Big or small, we do them all. 479 3873.

TREES FELLED OR CUT. LOW, reasonable rates. Free estimates. 642-5045, anytime.

Upholstery

GRUBBY FURNITURE?
Why put up with your couch and chairs looking so grimy? Coit can bring them back to life with their world famous upholstery cleaning. Call Coit, 386-6701, for free estimate — no obligation.

Window Cleaning

SELF EMPLOYED WINDOW cleaner, quality work, reasonable. 478-5049.

38 TRAVEL

REDWING TRAVEL
"THE HAPPY HOLIDAY PEOPLE"
All of us at Redwing from the office staff to the super fully trained escorts on our tours — CARE — yes, we care about YOUR HOLIDAY — come and see the people who care the most.
REDWING TRAVEL
545-645 Fort St.
383-5311 382-5194

"THE BEST IN BUS TOURS"
AUG. 30—MOUNT RAINIER
AUG. 31—RENO
SEPT. 2—ASHLAND THEATRE
Please call for further information.
CAPITAL TOURS
384-1432 VICTORIA

39 PERSONALS

EUROPEAN LADY, TALL, slender, attractive, intelligent, well groomed, many interests, loves outdoors and animals, wishes to meet tall, unencumbered, healthy Gentleman, 56-65, financially well established, of good principles, values, sense of humor, able to show warmth and affection and who likes travelling and homelife, to the person who would not normally consider responsing to this means of introduction please give this request your serious consideration. Victoria Press Box 316.

"TARZAN'S" LAST CALL FOR Jane. If you are over 25 years, 3 months and 2 weeks and under 35, would like to commit marriage and have a swinging life (from the trees I mean), then Cheetah is Bananas about you. Snap appreciated, returned. If you want money more than love, health and happiness, kindly don't apply. Victoria Press, Box 330.

FAIRLY ATTRACTIVE, PROF. sincere outdoor gent. 39, 5'11", 170 muscular. Enjoy music, dining, dancing and good old fashioned home life. Seeks attractive slim educated woman under 40 with similar int. Please send pic and phone number to Victoria Press Box 294. All pictures will be returned.

MAN, YOUNG 50'S, NEWCOMER, like to meet contemporary independent woman who values books, music, art, good dialogue, communication Feminists especially welcome. Victoria Press, Box 303.

SINCERE GENTLEMAN, OWN home by the sea. Wanting to meet mellow athletic outdoor type girl. Non smoker, age 22 to 29 for companionship, with respect. Victoria Press, Box 329.

GENTLEMAN, 43, NOT COMPATible with wife would like to meet a personable woman for occassional outings. Reply Victoria Press Box 309.

GENTLEMAN INTERESTED IN meeting broadminded sensuous lady for discreet meetings. All replies kept confidential. Victoria Press, Box 334.

CY THE MODERN CLUB FOR swinging couples and singles in Western Canada since '69. Free details and sample ads. CY Club, P.O. Box 8703, Vancouver 1, B.C.

ACTIVE MAN OVER SIXTY seeks woman companion for camping, music, intellectual conversation. Share expenses. Victoria Press, Box 338.

UNATTACHED GENTLEMAN, 30, wishes female companion between 20 and 30 years. Will accept two children. Victoria Press Box 314.

LESSONS IN MODERN SQUARE dancing, beginning Oct. 1. Singles and couples welcome. Phone 385-2348 after 5.

RELIABLE DRIVER WILL drive your car or truck to Winnipeg. 652-3107.

WHO CARES IF YOU ARE pregnant? Birthright does. Phone 384-1431.

MAKE NEW FRIENDS. Victoria Pen Pals, Box 415, K.C. Mo. 64141.

PSYCHIC HEALING
Phone 7-9 p.m. weekdays 385-5501.

49 BUSINESS PERSONALS

DIVORCE
You Don't Have To Be Separated 3 years to Get Divorced!
1. No money down — mos. pmnts.
2. Includes lawyer's fees.
3. Your divorce can begin now.
For information and FREE COPY of Canada Divorce Act Call
LUXFORD CREDIT CORP.
Victoria Office
210-620 View St.
383-6724
Vancouver Office, 687-2835

"SWINGING TIMES" — Canada's Official Swingers Publication. 32 Action packed pages of frank personal contacts! Gals! Guys! Couples! Wanting to contact you! Price $2. Write: R... PUBLISHING, Dept. 124, Box 37, White Rock, B.C. V4B 4Z7.

GUARANTEED WEIGHT LOSS Naturally, never a hunger pang. Personal supervision, daily encouragement. Apply Victoria's Workshop, P.O. Box 1653, Victoria V8W 2Y1.

ESCORT SERVICES OF VICtoria. Female and male escorts and hostesses chosen on integrity, intelligence and personal appearance, 385-3500.

ALCOHOLICS ANONYMOUS
Drinking problem? Want to quit?
Phone 383-0415; P.O. Box 1,
Central Office, 1005 View St.
Phone 383-7744, 9:30 to 5

PERSONS INTERESTED IN FInancial investment in a Soon-to-Open Herb Shop in Victoria, should contact Mr. Ridgley Clark at 595-5284.

YOUNG MAN WILL DO MODELling etc. Reasonable. Reply Victoria Press Box 296. All replies answered.

JUNK CARS HAULED FROM residential property. $7. Capital Regional Board. Project SAM. 478-7811.

BOOK NOW FOR AN OIL PAINTing of your home or garden in its seasonal beauty. Reasonable. To discuss without obligation. 479-8185.

LONELY? FIND A COMPATIBLE companion through Emily Quest, write P.O. Box 5220 Victoria.

VICTORIA HYPNOSIS CENTRE, 1045 Fort St. 388-9722.

SCRAP CARS HAULED
478-9571

PSYCHIC READINGS. FOR APpointment call mornings. 595-6204.

42 EDUCATION

HOBBIT HOLE NURSERY SCHOOL

Introducing 5-year-old alternative kindergarten program. Monday through Friday, 9-11:30 a.m. Three and four-year-old program, Monday, Wednesday, Friday, 1-3:30 p.m. 1264 W. Burnside.
479-9137, Eves. 598-8367

THEATRICAL SCHOOL OF EFfective speech to open soon. Speech training, public speaking, auto phonics, adult drama, children's theatre. Register now. Tempo-Trend Studio 388-7190 or 384-2111.

ALTERNATIVE! A CHRISTIAN Day School prepares children for Christian living. Grades 1-7. Inquiries: The Principal, Saanich Christian School, 661 Agnes Street, 479-6954, Res. 388-7404.

GIRL'S GYMNASTICS
Falcon Gymnastics School is taking registration for new season now. Don't wait. Phone Marta, 477-5981.

THE CRIDGE CENTER HAS some openings for children ages 6 to 12 in the After School Care Programme, Monday to Friday, 3-6 p.m. Call 384-8058.

ST. JOSEPH SCHOOL, 757 WEST Burnside, registration is being taken for pre-school and kindergarten also grades one to seven phone 386-1623 or 479-7254.

WISEWAY KINDERGARTEN, 1780 Feltham Rd. (Gordon Head), still has a few vacancies for the afternoon session, starting September 4. Hurry! Call 477-8110 or 592-1939.

DAY CARE CENTRE OPENING for 2 children for Sept. Age 3 or 4 small group, qualified supervisors. Cedar Hill, Reynolds, 479-6737.

TUTORING — PROFESSIONAL help by experienced teacher, French, Math, new and old methods. 598-2331.

SAXE POINT DAY CARE, 477 Joffre, Esquimalt, 385-0660. Several openings for September 7:30-5:30. Qualified teachers.

FALL POTTERY CLASSES begin soon. Davie Street Pottery. Call for information, 598-3903.

WANTED: RUSSIAN TUTOR. 743-5277 after 5.

43 DANCING

JANICE TOOBY DANCE STUDIO. Tap, beginners ballet, Royal Oak Hall beginning Sept. 9. 658-5491.

60 FUEL

WANTED — RELIABLE SUPPLIer of split alder wood by full cord. 658-5832.

SEASONED FIR, ALDER FOR sale. $40 pickup or deliver. 642-3688.

SEASONED MIXED FIRE WOOD. $20 per load. 642-5397

FIREWOOD FOR SALE, $25 A truck load. 478-1321.

63 TIMBER

WANTED TIMBER

FELLED, BUCKED or STANDING
Fir, Cedar or Hemlock
TOP PRICES PAID
Ideal Sawmill Ltd. 385-0441

WANTED: TIMBER STANDING or felled. Top prices paid. 388-5704.

WANTED: CEDAR BLOCKS OR logs for shakes, 477-4674.

65 BUILDING SUPPLIES

Cubbon on Cook

AUGUST CLEAN-UP SALE

1x4 Cedar Fencing Shorts	.06 LF
1x6 Basketweave 10 ft.	.10 LF
1x6 RGH Cedar Shorts	.10 LF
1x6 Sable Cedar Shorts	.28 LF
1x6 Clear Cedar Suana Shorts	.36 LF
4x4 RGH Cedar Fence Posts	.30 LF
1x6 Ranch Panel Shorts	.12 LF
Teak Bookmatch Panels	12.99 ea.
Rustic Cherry Panels 5 only	7.99 ea.
Embossed Harvest Panels	5.99 ea.
4x8-¼ Sanded Degrade	12.99 ea.
4x4 White ceiling panels	2.79 ea.
Prehung doors from	19.89 ea.
Reject Bi-Fold panels	3.39 ea.
Fence Stain — Gallon	4.79 ea.
Moulding Shorts	.04 LF
Gyproc — 4x8x⅜	2.69 ea.
Arborite — 11 Colours from	12.99 ea.
Door Plant — Ons Discount at 50% off	
Windsor Rosewood Panel	5.99
80 lb. Cement	2.39
Oregon Trail Charcoal panels	9.99
Aluminum Storm doors stock	54.99
1x6 Spruce Shelving	.22 LF
26x76 GRN Fibreglass Panels	4.79 ea.

WE CUT GLASS
1720 Cook CHARGEX 384-8181
Your Plans are Possible with Our Prices

IMPERIAL BUILDING MATERIALS LTD.
The Builders Supply House

AUGUST PRE-INVENTORY CLEARANCE

10% DISCOUNT OFF ALL REGULAR PRICES.

EXTRA DISCOUNTS ON MANY ITEMS.

EG. INDOOR-OUTDOOR Latex backed carpet $2.79 yd.
SKELTONE P-F PLYWOOD 4'x8' — $3.69 each
FIBREGLASS PANELS 26"x96" $4.95 each.

Master Charge — Chargex
2955 DOUGLAS ST.
386-1401
Member of Victoria HUDAC
Formerly Victoria Home Builders

HOME BUILDING SUPPLIES

SPECIAL QUANTITY DISCOUNTS ON VOLUME ORDERS
Lumber Plywood Gyroc Insulation Nail's Timber's Door's Stucco Wire Decking

GYROC SPECIAL 4x8-⅜	$ 2.62
PLYWOOD SPECIAL	
4x8-⅜ Good 1 side	$ 9.25
4x8-¾ Sanded "D"	$10.95
4x8-⅜ Sanded "D"	$ 7.85
4x8-¼ Sanded "D"	$ 6.25
Stucco Wire 16-16 per roll	$26.95
2¼ and 3¼ CW-nails	$15.95

DELIVERIES made ANYWHERE on VANCOUVER ISLAND. Before you buy COMPARE OUR PRICES. For QUALITY, SERVICE and GUARANTEED SAVINGS, phone

HOME LUMBER and BUILDING SUPPLY
470 ARDERSIER RD.
386-3374 — 385-8711

CAPITAL IRON & METALS LTD.

—Small angle bars, Channel
—Reinforcing Rods
—Steel and Pipe
—Aluminum Stock
—Anchor Chain
IN THE "YARD" AT CAPITAL IRON AND METALS LTD.
1832 STORE ST.
VICTORIA, B.C.
385-9703

CEDAR
All dimensions. Hidden Valley Sawmill. Open weekends. 743-2830.

65 BUILDING SUPPLIES

STEWART & HUDSON

BUILDING SUPPLY CENTRE

RANCH PANEL SHORTS
3 Ft. $3.66 Bdle.
4 Ft. $5.99 Bdle.
5 Ft. $7.66 Bdle.
6 Ft. $9.44 Bdle.
6 Pcs. per bundle

Steel Framed WORKBENCH Full 2' wide x 4' long with ¾" Plywood Top and Shelf $38.88.

EXTERIOR OIL BASE HOUSE PAINT — White only $6.99 per gallon.

Exterior Latex House paint — white only $5.99 per gallon.

Magnetic door catches Chrome or Brass Finish 4 - 99c.

BUDGET PLANS—CHARGEX
Open Mon.-Sat. 7:30-5:30
400 Gorge Rd. E. 386-3211
STEWART & HUDSON LTD.

Lumberworld

OLYMPIC STAIN — before you paint consider staining — transparent or solid colours — 66 colours to choose from — Buy 4 gallons before September 22 and Lumberworld will give you one FREE.

ASPENITE 4 x 8 7-16" panels — for exterior sheathing, interior walls, fences, carports, floors. Central Mortgage and Housing approved. Great Value sheet $5.95

ZONOLITE Loose-fill Insulation — save on fuel this winter by insulating the attic or adding to the insulation already there. Save on fuel bills. Per bag $2.45

Lumberworld

3955 Quadra St.
479-7151
Open Six days a week
7:30 to 5:30

MOORE WHITTINGTON LUMBER LTD.
MW
2614 BRIDGE ST.
386-1331

DOORS
Victoria's door headquarters. All types — entrance, pre-hung, pocket door frames. Some seconds and inventory clearance items at low prices.

Victoria's only complete: SASH, DOOR and MILLWORK MANUFACTURING PLANT.

SAANICH LUMBER YARDS
3041 Douglas St. 385-2486
Night Phone 479-1423

Materials for 12'x20' garage (roof extra)	$290.00
Sabot kit (sailing)	$ 47.00
8'x10' Greenhouse	$205.00
Pram Dinghy kit	$ 37.00
Work Bench materials	$ 10.00
Compost Box, 4'x6'	$ 10.00
Garden Sheds, 6'x7'6"	$141.00

CEDAR SHAKES AND SHINGLES Buy direct from mill. Certified. Delivered. Phone mill 647-5425 anytime or 592-2100 between 5 and 7.

3 ROLLS, 4'X50', CHAIN LINK fencing, $120, 382-7542.

70 MUSICAL INSTRUMENTS

BALDWIN

"KNOWN FOR TONE"

PIANOS — FROM $1625
ORGANS FROM $995
(10 FREE LESSONS)
UNLIMITED PROFESSIONAL INSTRUCTION GUARANTEED WITH YOUR PURCHASE

Bernie Porter Music

725 CALEDONIA
382-9542
DRIVE-IN PARK FREE

RENTALS

Large stock of guitars and amps from $6 daily SPECIAL weekend or monthly rates.

NELSON'S MUSIC CENTRE

1515 GOV'T 385-9728

Used Upright Pianos

BY
MASON AND RISCH
HEINTZMAN
BELL
OTHER WELL KNOWN MAKERS
ATTRACTIVELY PRICED
SUBJECT TO PRIOR SALE

House of Keyboards

777 Fort St. 385-5222

THE NEW CONN "CAPER" ORGAN, COMPLETE WITH RHYTHM AND 1-FINGER CHORDS. $1,395

MOZART SPINET PIANO $895

REGINALD STONE ORGAN STUDIO
1517 QUADRA 383-0239

Accoustic Guitars $23.50-$650
Ukeleles $5.50
Fender Peavey and Marshall Amps
1963 Epiphone Electric Guitar.
Violin Outfits $59.
Good ¾ bass $490.
SOFT SOUNDS
2031 Oak Bay Ave. 598-1524

PAMUS

MUSICAL INSTRUMENTS
"Where Good Music Begins"
1108 Blanshard St. 386-8475

KIMBALL

The most comprehensive and up-to-date lines of Electronic Organs.

Paragon Music Ltd.

Kimball-Gulbransen Organs
HILLSIDE MALL 595-1775

KAWAI PIANOS

The Choice of Discerning People
Console, Studio and Grand pianos for home, church or school. From $1799. Quality is the keynote.
SCOTT PIANO AND ORGAN
612 FORT 386-2434

COLLECTORS ITEM, LESAGE Player Piano, (1920), completely rebuilt and refinished. Light brown mahogany, electric or foot power, $2,000, delivery included. Call 382-3516 (Victoria), or 758-9944 (Nanaimo).

BABY GRAND
Ivors and Pond, princess grand, as new, private. 382-2222.

TROMBONE AND TUTOR books, ideal for student, $85. 386-2020.

PIANO, FEW MONTHS OLD, Metropolitan action. Information. No dealers. 598-2880.

FENDER BANDMASTER, AMP and bottom. Mint condition, black face $450. 382-9828.

SOUND SOURCE
LESSON STUDIOS, REPAIRS
723 JOHNSON 386-7704

ALTO FLUTE, SILVER, EXcellent condition, any reasonable offers. 598-6348.

70 MUSICAL INSTRUMENTS

YAMAHA MUSIC CENTRES

COMING AUG. 27
YAMAHA B2R ORGAN
A Value You Will Have to See to Believe!

Featuring:
—Automatic Rhythm
—2 Key Boards
—13 Pedals
—Variable Tone Levers
—Head Phone Jack
—Solid State Construction
—Walnut Finish

Become a Believer, see the All New Yamaha B2R Organ, Aug. 27.

THE BAY	384-9131
MAYFAIR	386-6339
DUNCAN	746-6821
NANAIMO	758-1151

James Piano and Organ Ltd.

KIND LOVING HOMES NEEDED

FOR:
Kimball Swinger 500 Organ $1395
2 Hammond Chord Organs each $595
Wurlitzer Sprites from $995
Do yourself a good turn. Take home family fun.
SCOTT PIANO AND ORGAN
612 FORT 386-2434

RENT TO OWN Pianos and Organs

GLEESON MUSIC
707 FORT 388-9632

ROGERS DRUMS DOUBLE SET. Black. Excellent condition $895. Phone 477-0003.

OLDS AMBASSADOR TRUMPET, like new, must sell this weekend. 385-0010.

PIANO WANTED TO BUY, USED, good condition, range $700. Victoria Press Box 355.

RED PEARL CANORA DRUM set, very good condition. $235. 477-4404, Nick.

HAMMOND ORGAN STUDIO
WE SELL QUALITY
PHONE 388-9177

GIBSON L65 ELECTRIC GUITAR with custom case, brand new condition. $475. 595-2951.

HALL FAIRFIELD MUSIC
726 Fort St. 385-3307
"Everything in Music"

MASON AND RISCH PIANO, walnut, excellent condition. $725 or offer. 382-5496.

SAXOPHONE E FLAT ALTO. $200 firm. Phone 382-8667.

PIANO TUNER
Repairs Stan Ferreira 477-4226

OLDER MID SIZE UPRIGHT. $500. 383-4860.

PIANO TUNER — CRAFTSMAN. Norman Duckworth. 595-5251.

GUILD BLUESBIRD, EXcellent condition, $400. 477-2486.

BLACK PEARL SET, TWO UP, two down with cymbols. 477-2504.

GRAND PIANO, 6' YAMAHA, mint, $5000 firm. 477-2687.

CONN B FLAT, CLARINET WITH carrying case, $125. 478-9471.

71 MUSIC TEACHERS

ENROLL NOW

FOR BEST CHOICE OF APPOINTMENT TIMES

Bernie Porter Music

TEACHING VICTORIANS CONTINUOUSLY ON THE INSTRUMENT OF THEIR CHOICE FOR 24 Years.
382-9542

DRUM LESSONS TAUGHT. MY experience: TV, radio, records, night clubs. Free introductory lessons, phone 384-8634.

FOR SALE: ANTIQUE BROTHerston piano with stool. Jut tuned and in good condition. $500. Call 478-1678, after 5.

PIANO, ACCORDION AND GUITar lessons. Popular and classical. Woolco area and Central Saanich area. 479-2164 or 652-2392.

PIANO LESSONS BY EXPERIenced teacher, Gordon Head area. Phone 477-8725.

STUDENT TEACHER WILL ACcept beginning piano students. Gordon Head area. 477-9233.

WOULD LIKE TO TEACH BEginner flute, preliminary grade 1 and 2 theory. 383-3793.

VOICE LESSONS, MICHAEL Eckford, B.Mus., 658-8517.

PIANO LESSONS, MY HOME, beginners to grade 5. 477-1545.

77 MOTORCYCLES

FREDERICK MOTORCYCLE SALES

SUZUKI — BMW
Repairs — Service To All Makes
616 Queens D.L. 3682 383-0823

HONDA 350, ONLY 8,000 MILES, $895. Suzuki 500, only 6,900 miles, $1,095. Tested and in immaculate condition. To view, 4017 Oberlin Place.

'74 HONDA CB 200, ONLY 1,400 miles. Very good condition, tested, electric start, still under warranty. $1,100 or best offer. 478-6840.

MUST SELL 1973 500 TX YAMAha, a few extras included. Will take offers over $900. 383-6405 anytime.

'73 KAWASAKI 250 ENDURO, low mileage, good condition, helmet, etc., $600 or nearest offer. Phone 382-6366 after 6 p.m.

MONTESA—BULTACO
VICTORIA MOTORCYCLE SALES
592 Ledsham Rd. 478-1123
DL 4139

EXCELLENT, LOW PRICED 400 cc Enduro '72 Suzuki. Original owner, like new. Only 5600 miles. 384-8494.

1971 KAWASAKI 175, ENDURO, with helmets, good condition, $500. 479-3096.

BROOKLANDS MOTORCYCLES
Harley-Davidson — Honda
837 Fort D.L. 3814 383-5926

'72 360 YAMAHA TRAIL, GOOD condition, offers. 385-7173 after 4 p.m.

1972 HONDA 500-4, 8,900 MILES, hooker pipes, very clean. $1250. 479-7324.

MUST SELL SUSUKI, EXcellent condition, low mileage. Ted, 382-6661.

69 BULTACO SHERPA T, 5 speed, new piston con-rod, bearings, and tires. $550. 383-3092 after 6.

1972 MOTO-GUZZI, 850, ELdorado, immaculate, asking $1,850, phone 656-4479 anytime.

'73 YAMAHA 360 ENDURO, 2700 miles. Excellent shape, lots of power, $900. 478-5601 anytime.

1972 KAWASAKI 250 ROAD TRAIL bike, A-1 condition, 3900 miles, $500. 479-2215.

1973 KAWASAKI 175, 1600 MILES, straight trail, as new, $650. 592-0589.

1971 HONDA 350, EXCELLENT shape, custom paint, best offer Phone 478-1903.

TRIALS, BOUGHT CAR MUST sell 73 Bultaco Sherpa T 350 sacrifice $700 after 8 p.m. 652-3219.

HONDA 350-4, WITH HEADERS, A perfect bike, $900. 749-3189 or 749-3365.

'72 750 KAWASAKI FOR SALE, $1000 firm. Phone 477-1297 after 6.

1971 BULTACO SHERPA TRAILS bike, new motor, $450. 478-2649.

1972 750 KAWASAKI, CLOSEST offer to $1,500. 477-8742.

1968 HONDA 350 TWIN, REBUILT. Offers. 386-9315.

74 HONDA XL 175, 1000 MILES. $850. 384-0077.

70 HONDA 250 CB, $600, 383-5944 after 6 p.m.

1974 175 YAMAHA, LOW MILEage, excellent condition, 383-9809.

$550 OR BEST OFFER, 1972 YAmaha DT2-250. 479-5372.

1970 B.S.A. GOOD CONDITION, $950 or offers. 592-0480.

'72 BMW 600 CC, 14,000 MILES. Offers. 384-8736.

SUZUKI 500 WITH MANY extras, $950. Phone 386-8175 eves.

77 MOTORCYCLES

SALE - SALE - SALE ON USED TRAIL BIKES

74 BULTACO 250 cc T. Was $1095	NOW $995
74 BULTACO 250 cc Alpina Was $1095	NOW $949
74 BULTACO 250 cc Matador. Was $1065	NOW $899
73 SUZUKI 250 cc Enduro Was $750	NOW $649
74 YAMAHA 125 cc Y.Z. Was $849	NOW $749
74 YAMAHA 125 cc M.X. Was $795	NOW $699
73 GREEVES 175 cc Pathfinder Was $675	NOW $579
74 YAMAHA 100 cc M.X. Was $695	NOW $599
74 HONDA 125 cc C.R. Was $795	NOW $699
73 WASSEL 125 cc Trials Was $675	NOW $579
73 YAMAHA 125 cc M.X. Was $595	NOW $499
73 YAMAHA 80 cc Min. Was $349	NOW $299

MULLINS MARINE SALES LTD.

382-1928 382-4515
925 Yates St.
D.L. 10286

YAMAHA OF SURREY
"Largest Variety"

1975 TX 650s
1975 MX400
1975 TY250
1975 YZ125

USED BIKES

1975 YZ360	$1,249
1975 DT100	$699
1972 R5—350	$525

10825-148 St. 588-5656
D260

HONDA CAN-AM

SNave now on New and Used Machines from 50 cc to 1000 cc.

COLWOOD HONDA

Div. Mullins Marine
2781 Millstream 478-8831
Left off hwy. at Western Speedway
Dealer Licence Number D-114

POWERTOWN M.C.

Tuning and service to all makes.
WORK GUARANTEED
384-1249
614 Grenville

THIS WEEK'S SPECIAL
INDIAN MSA mini
Reg. $479 NOW $439
KEN PRASING EQUIPMENT
478-9313 800 Goldstream
MCD 1

1958 HARLEY DAVIDSON 74, 4,000 miles on rebuilt motor and trans., new jammer frames and 1975 glide front end with disc. $3,800. Phone 477-0894 after 5.

TWO RV 90 ALL TERRAIN motor bikes 1—1972 660 miles $400. 1—1974 75 miles $600. Have bumper racks for both, not included in price. 478-2680 Wensley, Malahat.

1972 SUZUKI 750, WATERcooled, summer ridden only. Excellent condition, low mileage, good touring bike. Only $975. 479-7951.

1968 — 650 TRIUMPH CHOPPER, rebuilt motor, Harley Hub, King and Queen seats, over $1200 invested. Will sell $1000 or best offer. 384-6966.

MINI BIKES AND KITS FROM $219.95
VIC. LAWNMOWER HOSPITAL
834 Johnson 386-8338

78 BICYCLES

Russ Hay On Government

Between Bay and Hillside
The Leading Bike Shop
384-4722

RALEIGH SALE

10 speeds	$99.88
5 speeds men's only	$89.88
3 speeds men's only	$75.88

MASTER CHARGE
TRADES WELCOME
CHARGEX
Terms Available
Open Mon.-Sat. 8:30-5:30
Fri. till 9

"BIKE — SALE"
CLEARANCE on all remaining stock of 3-5-10-speeds
At
MULLINS MARINE SALES LTD.
382-1928 382-4515
925 Yates St.

10 SPEED BIKE FOR SALE, $60; girls 24" bike, $15. Both good condition. 383-1435.

DELUXE 10-SPEED, TOUR DE Canada, many extras, $100. 592-6200.

THREE LADIES BIKES FOR sale, one three speed. 386-9446.

10-SPEED PEUGEOT WITH child's seat. 642-5965.

4-MONTH-OLD MEN'S GREEN Raleigh 5-speed. 598-8105.

80 BOATS and MARINE

VALUE PLUS

Special prices available now on DOUBLE EAGLE boats MERCURY Outboards and EZ Trailers at

MULLINS MARINE SALES LTD.

382-1928 382-4515
925 Yates St.

ON DISPLAY 28' K & C
HORWOOD MARINE
823 PANDORA

1973—21' FIBREGLASS BOAT Roadrunner trailer, 170 h.p. Volvo, bilge blower, bilge pump, galley, 8 track stereo, AM radio, CB radio, sleeps 4, like new throughout, many extras, plus 6 h.p. Chrysler for trolling. Asking $8,500. 386-9071 after 4 p.m.

18'6" STARCRAFT ALUMINUM Holiday semi-V, full top, 85 h.p. Mercury, 2,500 lb. Cautkins trailer and electric winch, 25 gallon gas tank, search light and depth finder. $4,150. 479-3201.

20' PLEASLRE AND FISHING boat. Lapstreak Hull. Recently overhauled, Universal Marine engine. Sink, head, sleeps 3 or 4. Asking price $1850. Please phone between 10 a.m. and 6 p.m. 652-2102.

14' FIBREFORM, 20 HP, MERCURy, both 1972's, full vinyl top, controls, mechanical steering, and much more, includes Road Runner trailer, used 370 hours, 20 hours since overhaul, all in new condition, and ready for fishing, $2500, phone 598-7188 for more details.

ENJOY YOURSELF WITH THIS speedy little 8 ft. hydro plane and 15 hp 1964 Viking motor, in excellent shape. Sacrifice at $300. Contact Dave Clarke, Honeymoon Bay 749-3694.

1972 16' DOUBLE EAGLE, EXcellent condition, 65-horsepower Evinrude, galvanized trailer, built-in tank, $3,000. 758-7493 (Nanaimo).

11'6" BOAT FIBERGLASS ON plywood. 500 lb. trailer. Light easy towing, excellent fishing unit. $300. 658-5589.

CHRYSLER OUTBOARDS
Sales - Parts - Repairs
KEN PRASING EQUIPMENT
478-9313 800 Goldstream

CROWN 18 FIBERGLASS SLOOP, ideal first boat, cabin sleeps 2, head, 10 HP Seagull, extras. 383-1270.

14½ FT. GLASCRAFT, 40 HP Johnson electric, trailer. 1973 model. Slightly used. $2695, 592-2938, 3460 Mayfair Dr.

8' FIBREGLASS BOAT, $200 OR offer. 383-1983.

WANTED: BOAT TRAILER SUITable for 17' boat. 478-2453.

80 BOATS and MARINE

MERCURY MARINE FIBERFORM

24' BAJA COMMAND BRIDGE
—Standup head
—Full galley
—Accommodation for 6
—Built-in fish wells
—Sliding glass bulkhead
with 188 h.p. and flush cockpit $16,250
with 233 h.p., full canvas low cockpit floor $17,250

BELL BOY

2530 COMMAND BRIDGE
—Full galley
—Stand-up head
—Screens, drapes
—233 H.P. Mercruiser
$17,995

Avon Inflatables 8' to 16'

385-1457
MERCURY MARINE
800 Cloverdale
Open Friday nights till 9

DOUBLE EAGLE BOATS
20' Raised Deck Cruiser Galley Package, head, camper top, bottom painted. Powered by 215 h.p. Waukesha F.W.C. Volvo, 280 Stern Drive.
List $11,900 SALE $10,500

17' Long Sidewing O.B. (LT) — 2 tanks, rigged and ready. 1975 70 h.p. Evinrude Power (LT). tanks, rigged and ready. Includes SALE PRICE $4,895.00

16' Longside Wing OB (LT): 2 1,350-lb. Trailer. 1975 50 h.p. Evinrude Power LT.
SALE PRICE $4,495.00

SPRINGBOK ALUMINUM BOATS
14½ Sportsman with 1975 15 h.p. Plus an EZ-Loader trailer.
List $1,857.00 SALE $1,675.00

12' Sea Sprite with a 7½ h.p. Honda $925.00
Or 9.9 h.p. Evinrude $1050.00

9' Scamper $275.00

USED UNITS
1974 18' Reinell and EZ-Loader Trailer. Powered by a 125 h.p. Merc. OB, 1969. $4595

18' Starcraft — 120 h.p. OMC. Includes depth sounder and all safety equipment. Just overhauled $4495.00

19' Brandlmayr — 110 Volvo Fibreglass over wood — Hardtop. $1995.00

15' Glasspar — '73 65 h.p. Evinrude. Conv. top, winter cover, trailer, water skis, 2 tanks, bumpers, etc. 2 h.p. Johnson aux. $2995.00

20' Skagit Cruiser — New carpet and cushions, head, galley. 400 hrs. on FWC Crusader 220 h.p. $3995.00

37' Alcan Aluminum: All electric appliances, shower 120-gal. fuel, 80-gal. water, 20-gal. Hot water, Onan generator. Twin 225 h.p. Mercruisers. Many extras. $30,000.00

12.9 Chrysler Outboard. Less than 20 hrs. As new. $395.00

Case Compact Tractor. Model No. 444 with grass mower. Clearance $2295.00

Nelson Marine
Sales and Service
P.O. Box 556
Ganges, B.C. 537-2849

FORTUNE BOAT SALES
BOAT OF THE WEEK

SAIL
24' CASCADE sloop, quality fibreglass construction, 6 h.p. '73 Evinrude, many sales. Asking $7950.

POWER
25' FAIRLINER Express cruiser, 225 Grey Marine, recent overhaul. Reduced to $8650

2270 Harbour Rd., Sidney 656-5591

VAN ISLE MARINA

36' DIESEL disp., C.B. radio, sounder, dual hyd. steering, elec. anchor winch. Unfinished interior, good live aboard. SPECIAL—Was $16,750 Now $14,000.

VAN ISLE MARINA LTD.
Tsehum Harbour Box 2130
656-1138 Sidney B.C.

WESTPORT YACHTSyacht
2070 Tryon Road, Sidney 656-5832
AGENTS FOR
BUCCANEER Cruising Sailboats 21', 24', 27'
CRUISE-A-HOME
BLUE WATER HOUSEBOATS
YACHT BROKERAGE

NATIONAL Boat Sales Ltd.

2060 WHITE BIRCH ROAD
SIDNEY, B.C.
(604) 656-3966
NEW AND USED
GRAND BANKS, ALASKAN
OVERSEAS
RANGER
BROKERAGE

Bob Whyte Marine

SALES AND SERVICE
Dealers for
TANZER—CLIPPER SAILBOATS
CAMPION—DOUBLE EAGLE
LUND POWERBOATS
JOHNSON—OMC
2266 Harour 656-6421

BOSUN'S BOAT SALES

656-5564
10775 McDonald Park Rd., Sidney, B.C.

WESTFALL SPORTING VENTURES LTD.
WESTBAY CHARTERS
dealer for Ventures Sail Boats 21'—35' $3695—$6395
Elevator Marine Ways up to 30 tons. Hoist for small boats and engines.
386-8227

CANOE COVE YACHT SALES
Sidney, B.C.
656-5711 656-3915

STEEL BOATS

Mayer Steel Boat Ltd. (Capital) Builders of steel fishing vessels, 42' to 60'. 10225 McDonald Park Road, Sidney, B.C. 656-4715.

SAFE, COMFORTABLE, AFFORdable 8 year old 22' Sangster Cuddy Cabin. Recently checked, dependable Chrysler 155 engine, Volvo leg. $6,900. Phone 384-0372.

35' TRIMARAN, EXCELLENT condition, attractive boat and a good sailer. Please phone for complete description, 479-2420.

WANTED: SET OF OLDER TYPE double cable controls, for 35 h.p. Johnson, eves. 383-7940.

BOAT SHED, 50X20, GOOD LOCAtion for sale or rent. 656-3513.

1968, 10 h.p. Johnson and Tank, No salt, $350, 477-8035.

80 BOATS and MARINE

HORWOOD MARINE

YEAR END CLEARANCE

2 ONLY 20' K & C
170 Volvo, Galley, dinette, full swim grid, marine head, camper top, Sonic barrier.
Reg. $10,895 SALE $9495

1 ONLY 22' K & C
Command Bridge, 225 Merc, company boat, only 20 hours, galley, dinette, bulkhead, full swim grid, Sonic Barrier, hydraulic steering.
Reg. $16,295 SALE $12,995

GLASSPLY 23' CUTTY
225 Volvo, Hardtop, Patio door bulkhead, galley, marine head, Camper canvas.
Reg. $15,495 SALE $13,395

1 ONLY 17½' K & C
140 Merc. Camper top, bow rails, wiper, side windows.
Reg. $7,395 SALE $6,295

Authorized Volvo and Mercruiser Dealer

Dealers for K-C and Glas Ply Boats

385-1451
HORWOOD MARINE LTD.
823 PANDORA

FLOATING HOME?

Live on the Water in a brand new houseboat — Custom Built to your Specifications. We Build to Lock-Up Stage for only $12,500 includes 2 bedrooms, bathroom (Holding Tank, kitchen and living room. Finish inside yourself and save money — or a complete home for just $17,500 and move in. 10 year Bank Financing with 25 per cent Down payment with credit approval. 30 days delivery for the next purchaser. Apply at:
WEST BAY MARINA
453 Head St., Boat Sales Office
Or Call 383-3324
For More Details

END OF SUMMER CLEARANCE

16'6" SANGSTER
—50 h.p. EVINRUDE Elec. I.S.
—walk thru windshield
—camper top
—1250 lb. EZ loader trailer. 1 only in blue and white
$4495

17' CAMPION
—70 h.p. Evinrude elec.
—walk thru windshield
—Camper top
—1650 lb. EZ loader
1 ONLY $5795

OAK BAY MARINE Sales and Service

1327 BEACH 598-3393

ALUMINUM BOATS
PRINCECRAFT
TOP QUALITY—BEST BUY
11'6"—$299.95, 13'6"—$395.95
12'4"—$389.95, 14'4"—$499.95
15'3"—$570.00

CHRYSLER OUTBOARDS
SALES — SERVICE — PARTS
NEW UNITS ON DISPLAY
1 used 20 h.p.

BRITISH SEAGULL OUTBOARDS
3¾ h.p.—$335, 6¼ h.p. $375, 10½ h.p.—$475. Long shafts, $20 extra.

VICTORIA Lawnmower Hospital

834 Johnson St 386-8338

SEVERAL

Older displacement boats from 6,000 to $16,000
Some good—some not so good
ON DISPLAY AT OUR DOCKS

MACE MARINE

Dealer for LYMAN boats
19'-28' Inboard and V-drive
Builders of quality boats for 99 years
553 HEAD ST.
At West Bay Marina
"Just Minutes From Downtown Victoria"
383-3324

22' STARCRAFT CHIEFTAIN, cuddy cabin, head, galley, full camper canvas. 120 h.p. Volvo I-O, low hours on completely rebuilt motor and leg. Includes all extras —dinghy, swim grids, trim tabs, compass, anchor pack, down rigger, etc. Asking price is $5995 including tax. Can be viewed at Maple Bay Marnia. Phone 746-6079.

18' DAYSAILER, IN EXCELLENT condition. Fast planing hull of molded mahogany, self-bailing. Aluminum spars, stainless rigging with trapeze, roller reefing. Main jib, Genoa and spinnaker. Includes trailer. $2,100. 592-1065.

MUST SELL — 11' FIBREGLASS over plywood boat. 18 h.p. Johnson with controls. Good home-made trailer. Best offer takes. 383-1924.

1964 SANGSTERCRAFT, INboard-outboard with 1968 Tandem trailer, $3,800. 1551 Gladstone, 595-6607.

VERY FAST
Catamaran, 22', with sails, in excellent condition. $1,700. 385-7018 after 5.

14' THORENS ALUMINUM BOAT with steering and remote controls, good condition. $250 or nearest offer. 598-1288, 1216 St. Patrick.

20' BERTRAM MOPPE, EXcellent condition, 160 Mercruiser I-O, canvas and bracket, F.W. cooled, $6,900. 477-6095.

32' CLASSIC SEDAN CRUISER, cedar and mahogany, good liveaboard. $7,800. 656-1911 evenings 6-8.

12½' HALLCRAFT, 20 HORSE power Mercury and trailer, $650. 478-3628.

26' THUNDERBIRD, GOOD shape, offers on $6200. Ask for Warren. 386-3841.

10' FIBREGLASS RUNABOUT with 20 HP Mercury outboard. $850. 385-7634.

WANTED — ESTIIMATE ON caulking job. Water line down, 598-6277 evenings.

11½' HYDRO HULL RUNABOUT, 20 h.p. Mercury Hcrricane, $375, 477-3679, 477-8000.

24' FIBREGLASS SLOOP, FULL length keel, offers, 656-1723 after 8 p.m.

80 BOATS and MARINE

DUNCAN BOATLAND

INFLATION FIGHTERS

15' CAL GLASS
— 40 h.p. Mercury M.L.
— Sleeper seats
— Foam flotation
— Convertible tops
— 900-lb. trailer
$2995

16' CAL GLASS
— Sleeper seats
— Foam flotation
— Convertible top
— 1200 lb. trailer
— 40-h.p. Mercury E.L.
$3450
— with 50 h.p. Mercury E.L. $3695
— with 65-h.p. Merc E.L. $3895

17' CAL GLASS
—120 Mercruiser I.O.
—Walk thru windshield
—windshield wiper
—foam flotation
—camper top
—Road Runner trailer
$5395

REINELL 15' — 30'

Special Summer PRICES
on few remaining '75 model REINELLS — making room for the 76's.

SEA-RAY 18' — 30'

MIRRO CRAFT
Aluminum Boats
Mercury Outboards

VANCOUVER ISLAND'S OUTSTANDING BOAT CENTRES

DUNCAN Boatland
6045 Trans Canada Hwy.
DUNCAN 746-4158
642 Burnside
VICTORIA 386-2476
OPEN
Mon.-Fri. 8 a.m.-5:30 p.m.
Sat. 9 a.m.-4 p.m.

WESTFALL Sporting Ventures Ltd.
525 Head Street

DEALERS FOR VENTURES SAILBOATS 21' TO 25' FROM $3695 TO $6395.

19' Sangster Custom Built Hardtop, fully equipped, A 1 condition. 170 h.p. Volvo I.O. By Avpointment only. $5,650.

Swedish day sailer — 23' complete with 4.5 motor — asking $1995.

1973 Cal 2.29 Sailing Sloop, with I.B. Volvo diesel, completely equipped. Must be seen to be appreciated. By appointment only. $28,500.

1975 Venture 17' Sloop, complete with new trailer — 6 h.p. Johnson motor — teak trim — sails must be seen to be appreciated. $4800.

35' Ketch rigged — steel hulled — Dutch Built Motor Sailer. 4 cyl. Perkins Diesel —6'6" head room — completely equipped including all electronics — a good liveaboard — by appointment only — Call 386-0533.

28'x11'x24' Tollycraft, 1974 Twin Chryslers, 225 h.p., 100 hours, Downriggers, rod holders, etc. New boat-plus condition. A real buy. By appointment only.

19' Rienell 1974-75, 85 h.p. motor, 6 h.p. Evinrude, fully equipped. By appointment only $5700.

FRASER 30 Sailing Sloop with successful racing record. Very well equipped with sails, galley, compass, anchor, running lights. sleeps 5. New inboard diesel engine. $23,000.

16' Glass on Ply runabout, steering wheel, windshield, new deck, C-N trailer. $650.

26' Balboa Sloop, '75 model, completely equipped, 18 h.p. Evinrude, stove, ice box, 2 sinks, head. Sleeps 5. Only $10,800.

WANTED: Brokerage boats, all sizes. Our rates are reasonable — 7 per cent on first $15,000. 3½ per cent on balance. We sell new boats, let us sell yours also.

CALL US NOW AT-386-8327

ON DISPLAY 28' K & C
HORWOOD MARINE
823 PANDORA

SAN JUAN 24' FIBREGLAS sloop, racing, cruise equipped, '74 6 h.p. Johnson auxiliary, Spannaker and gear, 3 sails. Many extras. $13,000. 479-2697, 2 p.m.-6 p.m.

30' ALDEN DESIGNED SLOOP, cedar on oak, I.B. new sails, standing head room, $9,800. 339-2328.

BOAT HOUSE FOR RENT
40' x 20' boat house. Sidney area. $70 a month. Phone evenings 656-5463.

14' FIBREGLASS, FOLDING TOP, electric start, 20 hp outboard, tilt trailer, extras. Good fish and family boat. Must sell. Offers. 479-5314.

21'9" BRANDLMAYR CABIN Cruiser, Toilet, sink, bunks, inboard V-8 motor. $2500. Will accept trades. You name it. 656-6329.

35' DISPLACEMENT CRUISER, roomy and comfortable, 6 cylinder marine, anchor winch, radio, etc. 477-3927.

24' FIBERFORM, FULL ELECtronics, including radar. $13,500. 592-6940.

CROWN 23, WELL EQUIPPED, sails, 6 h.p. motor, extras. 658-5486.

28' CRUISER, GREAT SPORTS fisher, must be sold. $2000 or offers. 383-5970.

CANOE
14' fibreglass with paddles and roof rack. $150. 385-7018 after 5.

1971 CAL 20, GOOD CONDITION three sails, clean bottom, $5,750. 385-7173.

FOR SALE: HAIDA, F-G, 26' fully equipped racing or cruising. 656-3149.

24' CABIN CRUISER, 8' BEAM, driven by 215 Interceptor motor, $4500. Phone 642-3170 after 6 p.m.

MUST SELL, UNUSED 17' FIREball sailboat, $650 firm. 383-3700.

18' CABIN BOAT, FIBREGLASS over plywood, offers. 656-3125.

12' ZENITH FIBREGLASS BOAT, $175. 479-7970.

CAL 25, FULLY EQUIPPED, $10,000. Campbell River, 287-8418.

CAL 20, EXCELLENT CONDItion, $5,700. 479-5685.

14' ALUMINUM BOAT AND trailer $500. 656-2984.

14' ALUMINUM, 12½ HP, TRAILer, $475. 478-1229.

80 BOATS and MARINE

GIBSON Powercraft

CENTRE LTD.
2520 Gov't (near Bay St.)

THIS WEEK'S SPECIAL BAYLINER

21'2" SKAGIT Camper
— 200 h.p. Volvo
— Galley, head
— Swim grid
— Full camper top
$9,995

TRADE-INS

12' ALUMINUM Cartopper $ 199

14' 4" K & C Thermoglass. 33 h.p. Evinrude, trailer $2195

17' FIBREGLASS Fishing boat "TOMMY II", 110 h.p. Volvo I.O., Road Runner trailer $2195

20' GLEN L Cabin Cruiser. New 1975 70 h.p. Johnson with warranty $3295

18' REINELL Hardtop, 165 h.p. Mercruiser, 7½ h.p. Mercury O.B., 2200 EZ Loader with brakes, standup camper back $6995

20' SANGSTER Hardtop, 100 h.p. Volvo, F.W.C., cabin heater, Ideal fishing boat $3995

REINELL 6 metre (19'7") 165 h.p. Mercruiser, Cuddy cabin with head, camper top, Road Runner trailer with brakes $8995

382-8291

"It's the service that sets us apart"

ORDER RACING SAILS NOW FOR SEPTEMBER DELIVERY

Trade In Your Old Sails Now On New Fast Macken Sails

Blue Water Sails

76 West 6th Vancouver
876-2265
THE COMPLETE SAILMAKER

ON DISPLAY 28' K & C
HORWOOD MARINE
823 PANDORA

MUST SELL, 21' REINELL, 1 year old, 188 hp., IO, 100 hours, fresh water cooling, separate head, sleeps 5, sounder and extras. Excellent condition. $10,800 or offers. Will take 16' glass boat in good condition as part trade. 477-6643.

FOR SALE SLOOP, STEEL hull, 22'x7' - 6"x2' - 9", 240 square feet sail (Dacron) area. 10 h.p. Briggs and Stratton inboard, 2-3 berth, former lifeboat, owners living aboard, Tofino, B.C. $5,000. Write for specifications, S.A.W. to Box No. 308, Tofino, B.C.

18' SPORTSMAN WITH CUDDY cabin, 70 horsepwoer Evinrude. E-Z load trailer, 1650 pounds. Complete outfit, only one month old. Used 20 hours. Try $6,000. Phone 386-0184 after 6 p.m.

MUST SELL ONE YEAR OLD 16' Calglass Tri-hull, 115 Johnson, EZ loader trailer, 45 plus miles per hour, great ski boat, $4,000. 595-1369.

'68 CONVERTED TUG, CRUISE and live aboard. Fully equipped with fridge, freezer, washer and shower. 10 K.W., AC generator, 400 HP. main engine. $43,000. 743-5196

23' CRUISING SLOOP, WREN 11. Dacron sails, 6 HP outboard, Dinghy, fast boat, easy to handle. Ideal for young couple. $2900. Duncan 746-7637.

12 FT FIBERGLASS ON WOOD runabout, 20 HP Mercury, recently overhauled. Excellent condition with V trailer, $550. Phone 748-8689 evenings.

BOAT RENTALS
Fishing boats, day sailers, canoes, by hour, day, week. Bosun's Charters. 656-6644, 10775 MacDonald Park Road.

C & C Yachts

Victoria agent for C & C yachts. Tony Burton Yacht Sales. 424 Belleville St. 383 4011 or 477-6325.

1969 27' CHRIS CRAFT, 350 CUbic-inch Chev., electric winch, sounder, CB and VHF radios, dinghy with motor, etc. Many extras. $14,000. 479-8107.

26' TOLLYCRAFT, BOATHOUSE kept, 2-way electric fridge, all new interior, 225 Grey Marine, lots of extras. $15,200. Days 383-8444; evenings, 385-8558, 652-2154.

15' COBRA CAMPER TOP, 35 electric Chrysler and trailer. Many extra's. Very good condition. 110 hours use. $2500, or best offer. 384-5309.

18' CATAMARAN, FULLY equipped, new mast, new dacron deck, custom trailer, $1,650. 479-7595.

15½' ISLANDER, FIBREGLASS, camper top, sleeper seats, 75 and 9 h.p. electric-start outboards, $3,200. 658-8052.

O'DAY 19 FT., FIBREGLASS, MAhogany trim, main, two jibs, spin and extra gear., E-Z Loader trailer. $3850. 477-0055.

17'6" INBOARD FIBREGLASS over wood, 390, 4 barrel, Hallcraft V drive, best offer over $4300, takes. 385-4340.

12½' 5-PLY MOULDED BIRCH boat with launching dolly, h.p. Mercury, $400; utility trailer, $70. 478-1247.

WANTED
Up to 20 ft Clinker-built boat with inboard motor. Will pay cash. 478-5206, 592-1407.

15' FIBREGLASS, 55 HP, 1200 LB. trailer. Immaculate, no salt. $2200. 478-1229.

OLDER MODEL 4 HP OUTboard motor, good running condition. $75. 598-1860.

SPORTYAK III, LENGTH 7', with rubrail, and oars, new condition, $250, 477-9436.

14' PLYWOOD BOAT, FIBREglass bottom with cabin, boat trailer. 478-4067.

27' OWENS EXPRESS CRUISER, 6 grey marine. $7,000 or best offer. 478-8103.

12½' HALLCRAFT, 20 HORSE power mercury and trailer $650. 478-3628.

HAIDA 26 SLOOP, STRONG, DEpendable, flush deck model $12,500. 592-3976.

15' BOAT AND NEW SIMPSON Sears trailer, $350. 595-6001.

80 BOATS and MARINE

METRO MARINE

SANGSTER
"When you want the very best"

SANGSTER
18' TEXADA — full camper top 120 h.p. Mercruiser

SANGSTER
18' COHO walk-through windshield — camper top 120 h.p. Mercruiser also available with hardtop, 140 H.P. and 165 H.P.

SANGSTER
20' BLUBACK — walk-through windshield — sleeper seats, camper back. 165 H.P. Mercruiser.
— also available with weekender GALLEY PACK.

SANGSTER
22' DOLPHIN Hardtop with camper back. Weekender Galley Pack.
— also available 165 H.P. and 188 H.P. Mercruiser.

SANGSTER
25' MARLIN full cabin, flybridge, complete in every detail and equipment.

COMPLETE LINE OF Road Runner Trailers 12' to 26' Models

NO REASONABLE OFFER REFUSED

100 PER CENT FINANCING O.A.C.

2360 Beacon Ave.
SIDNEY
CALL NOW
656-4311
656-2821
BRUCE LOCKHART, Mgr.
382-6315

METRO MARINE

FRONTIERSMAN CANOES
Factory Closes Sept. 1 for holidays — we still have a few in stock at
BOSUN'S LOCKER LTD
580 Johnson St. 386-1308

ON DISPLAY 28' K & C
HORWOOD MARINE
823 PANDORA

DINGHIES
We have developed an excellent stock of DINGHIES and CARTOPPERS.
LIVINGSTON — OLYMPIAN
SKOOKUM — WONDERCRAFT
Open Saturdays and Sundays
ALL BAY MARINA
2238 Harbour Rd. 656-3167

Sailboat Marine Hardware
From
SCHAEFER, BARTON, and MAIN
Tops in design, of quality materials
Also BARIENT and BARLOW winches
McQUADES MARINE SUPPLY
1252 Wharf 383-1141

HARBOUR MACHINE LTD.
MARINE ENGINES
New — Used — Gas — Diesel
Engine rebuilding general machinists. Propeller repairs and modifications. Aluminum and steel welding, repairs and fabrication.
31 Erie St. 383-6555

BOATERS!
See our large display of appliances, plumbing and electrical supplies.
S. J. PEDEN LTD.
2855 Quesnel St. 386-3464

65' STEEL FREIGHTER EXarmy T-boat. Three to choose from. $55,000 to $100,000, located west coast. 4147 Chase Ave., Los Angeles, Calif. 90066. (213). 398-9885.

63' AVR DOUBLE PLANK. $25,000. Converted tug, great live aboard, Atlas engine, $50,000. 4147 Chase Ave., Los Angeles, California 90066 (213) 398-9885.

RADIOS
VHF-C.B.-Sideband. Ball and Shemilt Electronics Ltd. 1 W. Burnside Rd., Victoria, 386-9414.

BRITISH SEAGULL OUTBOARDS
SALES — SERVICE — PARTS
All Models now in Stock
VIC. LAWNMOWER HOSP.TAL
834 Johnson St. 386-8338

"GUPPY," 8½' ALUMINUM boat, suitable for oars or motor, only 2 years old. Priced well below market value at $225. 477-8171.

16'8" FIBREGLASS OVER NEW wood hull, canvas top (folds), sleeper seats, trailer, 50 h.p. Merc, $1,900 or offers, all 1969. 595-0134.

24' DISPLACEMENT HULL cruiser, cedar over white oak, 31 horsepower, gray marine, $3500. Phone 656-1959.

27½' FIBREGLASS AND 19' I-O: 200-h.p. Merc. and leg, like new. Offers. 383-0729.

1968 40 HORSE POWER EVINrude electric, controls, tank, no salt. 477-8035.

1970, 36' SCHOONER. 112-724-2229. Port Alberni.

17' SANGSTER, DEEP V, 115 and 4 h.p. plus trailer 479-1772.

92 SPORTING GOODS

SKIS—OLIN MK. IV, 170 CM., Look Nevada bindings, $195, or offers. 383-3675, 6 to 10 p.m.

BAUER HOCKEY SKATES, SIZES 4 and 8, also ladies white size 9½. 592-1583.

WET SUIT, 5'8", 140 LBS. MASK, snorkel, fins, weight belt, $65, offer, 477-1253.

HELP! WANTED, ONE HEAVY rod and reel for salmon fishing. 479-9224.

WET SUIT, LESS THAN A YEAR old, good condition. $100. 652-3560.

SMALL SET OF GOALIE'S equipment, 479-6841.

92 SPORTING GOODS

Robinson's

Ruger 44 mag. carbine $179; Win. Mod. 70, 270 cal. 2 X 7 $319; Brno 7 m.m. and 3X $349; Sav. 30-30 $79; Brno 30-06 $274; Rem. 222 $154; B.S.A. 270, 4X, $204; Brno 222 $239. 30 Mk. I carbine $129; Rem 30-06 Auo $189. Daiwa 12 Ga. suto, $269; Ithica 12 ga. auto $214.
SCOPE THAT RIFLE NOW
1307 Broad 385-3429

WET SUITS, famous "WHITE'S WATER WEAR" Brand, stock sizes from $85. Come in and see our range of styles, colours, and materials. New diving courses every month, learn from experts.
FRANK WHITE'S SCUBA SHOP
832 FISGARD STREET

SEA TREK DIVE CENTRE
"TEACHING IS OUR SPECIALTY"
Next SCUBA COURSE
Starts August 12
629 Dunedin 386-7528

N. A .U. I.
CERTIFIED SCUBA COURSES start on September 8th. Phone Dan Hall 478-7808; Crystal Pool 383-2522; The Scuba Shop 385-4713.

SUMMER HOCKEY SCHOOL
RAY'S SPORT CENTRE LTD.
1692 Douglas 385-6312
and and
Colwood Corners 478-3606

WET SUIT, APPROX 5 FT. 10", 150 pounds, fins, mask, snorkel, 2596 Wesley Place, basement after 5.

FOR SALE, NEW UNFIRED 44 calibre revolving percussion carbine, Royal spotting scope, 20-60 eye pieces, 479-5273.

93 CAMERAS, SUPPLIES AND PHOTO FINISHING

FOR YOUR PROCESSING NEEDS:
Maybe not the quickest
But the Best!
Bill's Photo Supply
1672 Douglas 383-7443

35MM SLR, EXTRA LENSES, case. Worth $600 new, $375. Durst M600 enlarger $125. 382-5025 leave message.

96 RANGES, STOVES and FURNACES

HAVE PURCHASED SEARS KENmore range, selling Leonard range, excellent condition, $95, or best offer, 477-3546.

30" TAPPAN, CLEAN, GOOD working order, $50 or best offer, 598-1355.

ELECTRIC AND WOOD COMBInation stove, good condition. Phone 478-0274.

MOFFAT ELECTRIC STOVE, very good condition, $100. 478-8701.

OIL HOT-AIR FURNACE, OIL tank, air ducts, cheap. 477-3516.

97 FURNITURE

TILLICUM FURNITURE WAREHOUSE STORE
New furniture at old prices. Featuring comfortable Colonial styles. High back chesterfields, love seats, hide-a-beds and occasional chairs in Herculon and 100% nylon fabrics for easy care and hard wear. Full selection of pole, swag and table lamps, maple end and coffee tables — bedroom furniture sold separately or by the suite, dining room suites in Colonial maple or heavy early American pine. Sit in comfort and relax in a rocking chair of pine or maple woods. Don't pay big store prices — see us first.
STORE WIDE CLEARANCE SALE
All regular stock at Greatly Reduced Prices.
FREE parking at the door. Use your Chargex. 382-2434. 1006 Tillicum at Craigflower.

MATTRESSES
WHY NOT
buy your spring filled mattress directly from our factory, good quality at a reasonable price.
6-INCH LATEX
FOAM RUBBER (All Sizes)
posture zone support, clean, hygenic, doesn't sag or lump. 3'3", $109; 4'6", $139; Queen, $179.
IMMEDIATE DELIVERY
GREGG FURNITURE
2300 Douglas 388-7365

VILAS
Genuine Vilas furniture.
We ship anywhere in B.C.
Brochure on request.
Continental Furniture
716 Johnson Street, 386-2458
NEW FURNITURE

DARK BROWN CHESTERFIELD with 2 chairs, fairly good condition, $75; 2 step end tables, 1 coffee table, $30 each or $75 all three; large kitchen dinette suite; marble top table with 6 flowered chairs, $65. 478-1479.

COMPLETE BRAND NEW MEDIterranean living room furniture, 4x6 pure wool rug, Velor lazy boy bed-chair and kitchen suite, like new, bedroom suite, 4 piece, like new. 385-3869 or 479-8732.

SEE OUR DISPLAY OF 3 ROOM groups from $599.50. Easy terms available. MacDonald Furniture Mart, corner of Broad and Pandora. 383-1171.

SOLID CHERRYWOOD FRENCH Provincial coffee table. Excellent condition. New glass top. $80. 652-2516.

HIGH QUALITY, 3-PIECE WALnut finish, bedroom suite with springs, Shepherd casters on double bed, excellent condition. $200. 592-6576.

MATCHING CHESTERFIELD and chair, orange-brown flower pattern. Also kitchen suite, like new. Double bed. 385-2133 anytime.

HAVE PURCHASED SEARS BED, selling Simmons Hide-a-bed, double size, 3 months old, bought at $439, selling $279, 386-3867.

FURNITURE STRIPPING
We strip paint or varnish from furniture. Aladdin Furniture Strippers, 356 Bay St. 383-2533.

2-PCE. CHESTERFIELD SUITE, $100. 595-1635 Sunday 9 a.m. to 5, Monday and Tuesday 6 to 9 p.m.

HANDSOME MAHOGANY DINing table, 70"x46" includes 2 leaves, $300. 592-7775.

LONG CHESTERFIELD, AND chair $135, deacons bench $75, 388-7432.

BLOND OAK DINING SET, buffet, table and chairs. As unit or separate. $250. 383-5883.

CUSTOM BEDS
Captains and mates, $110, bunks, $85, delivered. 479-7400.

FOUR PIECE BEDROOM SET with mattress, $150. Also fridge and stove. 385-7549.

THREE ROOMS OF APARTment furniture, roll-away cot, $50. 383-2378.

MODERN BLACK AND WHITE chesterfield suite, 1 year old. 382-0020.

TWO MATCHED WHITE CHESterfields, good condition, $200 Pair. 658-1148.

KNEE-HOLE DESK, FOUR DEEP drawers, $35. 592-6278.

1929 WALNUT DINING SUITE, $700, 479-7396.

CHESTERFIELD SET FOR SALE. Phone 385-2037.

CHESTERFIELD, CHAIR, COFfee table. 477-2295.

ROLL-AWAY COT, GOOD CONDItion, $35. 595-2457.

98 TV, STEREO, RADIO SALES and SERVICE

RENT
Color or B-W TV
from MAIS today
385-2435

Rent or Own
FROM
CITY CENTRE TV
OPEN 10 A.M. — 10 P.M.
6 DAYS A WEEK
3970 Shelbourne 477-6971
Next to K Mart in the Mall

BUTLER BROTHERS
TV Rentals
1720 DOUGLAS STREET
385-3832

SHERWOOD S7900A STEREO REceiver, 60 RMS per channel, 6 months old, plus pair of large Sentry 50 speakers. Package $800. Will sell separately. 478-2218.

USED 25" R.C.A. VICTOR COLOUR TV, good condition, only $249.95.
ATLAS STEREO AND TV
768 FORT STREET 385-2712

MARANTZ 2215, DUAL 1216, RSC. Columbus II speakers. $800 new, 6 months old, $550. Electrohome 12" color, 5 months old, $300. 382-0279.

EXCELLENT CONDITION DEluxe model Sony, FM-AM radio, cassette-recorder, CF-450, best offer. Phone 477-3121, for viewing.

FOR SALE: SIMBA (SSB) ALSO PDL quad, 60 ft. towed, rotor, turner plus 3 and lots of extras. 383-9859.

DUAL 1214, LIKE NEW, $125. 2 Sony SS610 speakers, $90. 382-5025. leave message.

25" ADMIRAL COLOUR. EXcellent condition. French provincial $150. After 5. 384-6393.

26" ELECTROHOME COLOR TV, new picture tube, $375 firm. 384-3573.

25" R.C.A. VICTOR COLOURED TV, $200. 478-4500.

99 GROCERIES, MEATS AND PRODUCE

SAVE ON MEAT
Summer Pack, Ideal for Barbeque. 50 lbs. of waste free meat at less than $1 per lb.
20 lb. Chuck Steak
10 lb. Hamburger patties
10 lb. Frying chicken
3 lb. Pork Chops
3 lb. Wieners
4 lb. Pork Sausage
Sides of Top Grade
Baby Beef 99c lb.
ALBERTA MEAT DISTR.
1811 Cook St. 383-3012 or 383-8552

WHELDON MEATS
WHOLESALE
Grade A, 1 and 2
grade A, 1 and 2

Sides	.93
Hinds	$1.19
Fronts	.79
Side Pork	$1.05

100 per cent guaranteed
Custom cutting 15 cents lb.
Includes cutting, wrapping and freezing.
Free delivery, 478-1281

LOWEST PRICES ON
Okanagan Fruit
Peaches, apples, field tomatoes. 29c a lb. 10 lbs. $2.50. Cucumbers, 2 for 29c. (Pears coming.)
BILL BAYLEY
GARDEN CENTRE
(Colwood Farmers Market)
1610 Island Highway 478-8822

WILLIAMS QUALITY MEATS
Grain-Fed Grade "A-1"
Freezer Beef
Sides 99c lb., hinds $1.35 lb.
Fronts 79c lb.
Full Baron of Beef $1.05 lb.
100 per cent guaranteed quality
795 Fort Street 384-0525 - 26

SAVE MONEY AT HARVEY'S
Harvey's Side Bacon $1.89 lb.
Harvey's Lean Corned Beef $1.39 lb.

FREEZER BEEF SPECIALISTS
Red Brand Sides 99c lb.
cut, wrapped, guaranteed tender
2709 QUADRA STREET 383-2031

WINE GRAPES
Alicante' zenfandel and muscat. Lowest possible prices in B.C. Write now or phone for full information to: Larick Industries, No. 103 Jubilee Centre, 1821 Fort St., Victoria, B.C., V8R 1J6, 592-1237.

PICK YOUR OWN AND CORN
Pick your own and save dollars, guaranteed fresh. 65c per dozen. 5630 Alderley Rd. Just north of Elk Lake.

ORGANICALLY GROWN, SWEET tree-ripened gold plums. New crop delicious pure honey. Cooper's Road Side Stand, 7046 East Saanich Rd., Saanichton.

GOLDEN YELLOW PLUMS $2.25 per 5 pound box; $1 per 2 pound box. 6111 Pat Bay Highway, sold only in the plant shop. Wednesday to Sunday 9-4.

FOR GOURMETS ONLY
Restaurant quality fat, young steer beef, $1.25 per lb., by the side. Quantity limited. Phone Myhill Ranch, (112) 743-9432.

CORN FOR SALE. BUY YOUR freezer corn now. P. Meurs, 373 Walton Pl. off Oldfield Rd., 658-5370.

CORN
Pick your own, at Silver Rill Rarm, 7179 Central Saanich Rd. 65c dozen. 652-3509 or 652-5566.

FREEZER BEEF
Buy direct from the ranch and save. Myhill Ranch, 743-9432.

TOMATOES, 35C LB. LARGE canning tomatoes, 30c lb., 25 lbs. and over. 6432 Pat Bay Hwy.

PICK YOUR OWN LOGANBERries, 30c a lb. Golden Duncan corn for sale. 6929 Veyaness Rd.

BLUEBERRIES, 55C LB Orders taken now for new crop, 386-0934.

CORN
Best in the country. 6286 Oldfield Rd., Oldfield Orchard.

PICK YOUR OWN TOMATOES, 15c a lb., also fresh oats, straw and corn. 6506 Oldfield.

APPLES, YELLOW TRANSPARent 35c a pound. 382-3344.

100 MISCELLANEOUS FOR SALE

A BILLIARD TABLE
Every man's dream — custom made to suit your games room. Buy direct from factory — it makes sense — you save dollars!
PLAY-MOR
RECREATIONS LTD
560-A ALPHA ST. 384-3332

2-PCE. LIVING ROOM SUITE, contemporary, $425. 4-pce. bedroom suite, $225. Green 9x12 carpet, $80. Apartment size dryer, $165. Portable baseboard heater, $35. Other misc items. 478-1359.

STAND UP GUN RACKS
rifles, $45 unpainted. Now taking Have bottom drawer and holds six orders. To view 478-9345 or apply at 3160 Glen Lake Rd.

LARGE OVAL MAHOGANY DUNcan Phyfe table two leafs will seat ten, 6 chairs good condition, $750, bird cage and stand $15. Phone 656-1300.

WESTINGHOUSE HARVEST gold, apartment deep freeze like new, phone 385-0544 after 5.

GIRL'S WHITE AND GOLD SINgle bedroom suite and matching drapes and spread. 656-4984.

BEHIND THE EAR MODEL hearing aid. In perfect condition. Will sacrifice. 385-0124.

TURQUOISE CHESTERFIELD and chair with figured green slipcovers, trilight. 479-6589.

REGULAR KENMORE DRYER in very good shape, $75. Phone 477-9746.

FOR BALDNESS, MEN'S WIGS and toupees, very natural. 598-7853.

WRINGER WASHER, ABC, $25. 592-6470.

21" ZENITH COLOURED TV, $250. 478-4500.

FOR SALE, PAIR OF CREATIVE IC 19 speakers, Gerard turntable, Bell amplifier, and extras. $200. 384-2436.

2 TANNOY 15" SPEAKERS, KENwood amplifier and audio denoiser. Thornes turntable. 598-4618.

MARSLAND EMPRESS SPEAKer cabinets, $375 each. Sell pair for $450. 385-7549.

COMPONENT STEREO UNIT for sale best offer. 383-4654 Norm. Between 7-9 p.m.

6 CHANNEL CRC RADIO CONtrol with accessories $350. 598-3586.

23" R.C.A. VICTOR BLACK AND white TV, $50. 478-4500.

100 MISCELLANEOUS FOR SALE

BARGAIN ANNEX
CARPET
7 only new and used mats, small sizes, Special $.99 ea.
6 only new and used Mats medium sizes, Special $1.49 ea.
4 only new 2x5 all wool, fringed oval mats $14.95 ea.
1 only 21"x9' wool runner, rose colour $4.95 ea.
1 only used 6x8 Wunda Weve Green carpet $39.95
1 only used 6x9 all wool Rose color carpet $39.95
1 only new but soiled 9x12 pink plus rug $39.95
1 only used 69x90 Beige Axminster rug and pad $39.95
1 only used 9x12 nylon rubber backed rust carpet $29.95

USED BEDDING
1 only 4 ft. Mattress and Box spring on legs $79.95
1 only 3 ft. 3" mattress and Box spring on legs $69.95
1 only 3 ft. 3" mattress and box spring on casters $29.95
1 only 30" Mattress on oak wood bare $39.95
1 only double bed with mattress, box base and head board. Good selection of dressers, chests etc. $59.95

Come in and browse around
Trade-ins accepted
Used articles purchased
FREE DELIVERY
A DIVISION OF STANDARD FURNITURE
753 VIEW ST.
382-5111

THE TRADERS
THE TRADERS
"It's a Buyers' Market"
Open Nightly till 9
Saturdays till 6
715 Finlayson
Phone 388-6264

MICROWAVE OVEN
Demonstrations
HARKNETT FUEL
2333 Government
384-9381

BOSSOM
GLASS CO LTD. 382-3031
—Replacement aluminum windows made to order and installed.
—New construction aluminum windows and patio doors, free estimates.

RETURNING TO UNIVERSITY, must part with: 1965 Rover 2000, $300; Wynford Hall AM-FM 8-track player-recorder with BSR turntable, $250; 8-track car player, $25; Aqualung tank and regulator, thermos, catalytic heater, antique wood planes, used 14" tires. 598-5875.

RUGS LOOK "NEW" IT'S SO easy with RUG-MATE stain removing rug shampoo. Rent electric shampooers for $2.00. 8 hours, plus materials. Also Hero Airless spray units, sales and rentals. Clark and Pattison, 760 Bay St. See our ad under Painters for other supplies.

B.C. GREENHOUSE BUILDERS LTD.
See our display greenhouses — Dinters Nursery Duncan, Elk Lake Nursery, and at the P.N.E. For brochures and information write 783 Hutchinson Ave., or phone 385-8445 anytime.

RCA COLOR CONSOLE, NEEDS some work, $150; leather recliner chair, $50; double cement laundry tubs, $30; walnut arborite dining table, with 4 swivel chairs, $50; small pool table with accessories needs some repair, $30; swag lamp with chain, $10. 385-1583.

HASTINGS
REBUILT NEW AND USED VACUUM CLEANERS
382-6811 2100 Douglas

PRICES SLASHED
REGINA CANISTER VACUUMS
ONCE ONLY OFFER
A.B.C. ELECTRIC
831 YATES 382-7221

12 X 9 FAMILY BUNGALOW tent, new, sleeps 4-6 adults. Cost $210. Will sell $150. Porcelain toilet and seat $15; also portable trailer toilet $15; solid oak business desk $150. 382-9065.

BROWN RECLINER CHAIR, ARborite table and 4 chairs, cabinet sewing machine and Singer sewing machine and stool. Lapidary tumbler. 383-8508.

3'3" RADIO HEADBOARD BED, $39.50. 3-piece dinette, $34.50. 2-piece green chesterfield, $125. Mel's Bargains, 3460 Quadra, 384-3152, closed Mondays.

SALMON CANNING
Have your catch custom canned at Creed's Cannery, 7054 Brentwood Dr., 652-1512.

ROYAL ELECTRIC TYPEWRITer. Carbon and nylon cartridges. Excellent condition. Suitable for office. $350. 652-3235.

METAL DETECTOR, USED once, compass 76B. Two loops, head phones, one year warranty, $270. 477-6271.

REPLACE YOUR OLD WOOD windows with bright aluminum suiders, screens. 382-2052 or Duncan 748-2933.

4'X8' UTILITY OR HORSE trailer, 6½' high, enclosed top, excellent condition, gross weight, 1,200-lbs. 1752 Lee Ave.

WILSHIRE RIDE-ON POWER parking lot sweeper, tandem trailer, surge hydraulic brakes, $1750. Phone 748-8545.

LOTS OF BEAUTIFUL DOLLS Deep blue plush swivel rocker, as new, old chesterfield chair with chrome legs. 382-8375.

TACK SKATES, SIZE 5½, 1 YEAR old, $30; hockey and soccer equipment; games table. 478-2954.

CHAINSAW BLADES, ISLAND Saw Co., 617 Chatham St. 385-5500. One block east of Capital Iron.

ONE-MONTH-OLD BAYCREST 13 cubic foot fridge and 30" range in Harvest Gold. 478-9627.

8 INCH RADIAL ARM TABLE saw as new condition. 383-2010.

GOOD QUALITY SINGLE BOX spring and mattress, $35. 592-4253.

9'X12' RUG, $65. KITCHEN SET, $95. 592-4623.

ZENITH FRIDGE, GOOD CONDItion. $75. 386-1824.

BARGAINS ON BABY ITEMS, car seat, walker, etc., 478-4571.

BAYCREST PORTABLE DRYER, $140 or best offer. 386-9315.

OLDER FRIDGE AND ELECTRIC stove. 385-7608.

100 MISCELLANEOUS FOR SALE

BUY-RITE
NOTICE!
We now can take orders for major appliances, fridges, ranges, freezers, etc. And also color televisions and stereos, at low warehouse prices.

COLONIAL FURNITURE
39" Bunk beds with mats. and posture boards. $259.88
5 Piece Colonial Dining suite, maple fin. $209.88
Colonial Davenport with rock maple fin. arms, $169.88
Matching high back rocker $ 99.88
Maple Fin. Bookcase $ 54.88
Large Dble. Ped. Desk $129.88
Maple Finish Bedroom Furniture
Double dresser, mirror $169.88
Triple dresser, mirror $209.88
4 drawer chest $ 99.98
5 drawer chest $109.98
7 drawer Highboy $ 99.88
Night table, 1 drawer $ 42.88
39" or 54" Panel Bed $ 79.98

WAREHOUSE HOURS
Open 9 a.m. - 5:30 p.m. Daily
Fridays 9 a.m. - 9 p.m.
Closed Mondays
BUY-RITE
Furniture Warehouse
704 VIEW
(BASEMENT)
385-4744

NEW AND USED
2 Pc. Chesterfields $159 to $589; Hide-a-bed $249; Recliner $79 to $159; Swivel rockers $149; Wooden rocking chairs $49.00 to $119.00; Cedar chests $79 to $129; small oak roll top desk $329; Round rock maple table and 4 chairs $249; Duncan Phyfe drop leaf table and 4 chairs $299; Duncan Phyfe table and 6 chairs $479; Wardrobe $49 to $195; Studio couch $89; Easy washer spin-dry $95; Chest of drawers $29.50 to $99; Book shelves $12.95 to $119; Corner China cabinet $249; Wringer washer $49; Oak dresser $149. Use your Chargex.
PANDORA FURNITURE LTD.
New and Used Furniture
1050 Pandora Ave. 383-6319

HOME FUN GAMES
Fussball (Soccer), Bumper Pool, polker, air hockey, bowling, shuffleboad and pool tables. Personal 2 and 4 piece pool cues. Suppiles and repairs.
PLAY-MOR
RECREATIONS LTD
560-A ALPHA ST. 384-3332

Mel's BARGAINS
FOR GOOD USED FURNIURE AND APPLIANCES.
3460 QUADRA 384-3152

BOW HUNTERS
Hunting bows, matched arrows, camoflage hat, bow covers, snap on quivers, Special Price on Broadheads.
Robinson's
1307 Broad St. 385-3429

24 Hour Delivery on
MAYTAG
Appliance Stock at
BUTLER BROTHERS
1720 Douglas St. 383-6911

HOMELITE CHAIN SAWS
SALES — SERVICE — PARTS
XL 2, complete with carrying case. Regular $139.95. SPECIAL, $124.95.
VIC. LAWNMOWER HOSPITAL
834 Johnson 386-8338

UPHOLSTERY FOAM FROM ¼" to 6" thick in regular and extra firm, full sheets 54" x 80" or pieces cut to size. Available at Industrial Plastics (1975) Ltd. 2105 Douglas St. 386-1477. Open Monday thru Saturday.

TOOLS, FURNITURE AND ANtiques, stereos, guitars, golf clubs, jewellery and books. Warehouse bargains. Phone to see if we have it. Universal Trading Centre, 584 Johnson St. 383-9512.

2 ONLY HI-BACK EXECUTIVE Swivel-Tilter chairs, $118. 1 only new, full size portable typewriter with hard case, $175.
Golds Safe & Office Equipment Ltd.
2—367 Burnside Rd. E., 385-8821

COMPLETE STEREO SYSTEM, 5-years-old, dual, Nouresco equipment, good condition, $300. AM-FM receiver turntable, two large speakers. Victoria 385-6549 between 6 p.m. and 7 p.m. daily.

PAIR OF FULL LENGTH floral drapes, $40; Viking floor polisher, $15; sewing machine, $45; 35-gallon fish tank with equipment and fish, $60; 7½-gallon tank, $20. 477-5017.

ASSORTED LIVING ROOM, DINing room, bedroom furniture, cedar chest, oak steno desk, including typewriter, and oak steno chair. All in good condition. 598-5020.

9-FOOT BROWN METAL YOUNGstown kitchen cupboards complete. Double stainless steel sinks. Off white arborite counter top. $200 cash. Small brown refrigerator — $100. 477-9254 after 9 a.m.

VIKING DISHWASHER, COPPERtone, top loading, $150; high chair, crib and mattress; stroller, European table and 4 chairs; chrome rocking chair; 478-2390.

TYPEWRITER — SMITH Corona, portable electric. Standard office keyboard. Excellent condition. Just serviced. $125. Call 477-3083.

FIREPROOF SAFES, IN STOCK, low as $189. Fireproof 4-drawer legal files from $690.
Golds Safe & Office Equipment Ltd.
2—367 Burnside E., 385-8821

NEIGHBORHOOD SALE
1219 Hillside, 10 a.m. Saturday. (park on Blackwood). Treasures Galore!!

COMFORTABLY PADDED, stacking arm chairs in stock, $23 to $32.
Golds Safe & Office Equipment Ltd.
2—367 Burnside Rd. E., 385-8821

MICROWAVE OVENS
On sale at
BUTLER BROTHERS
1720 Douglas 383-6911

USED OAK OFFICE DESKS
Four styles, $95 and up. PACIFIC BUSINESS EQUIPMENT LTD. 388-5711.

WHY BUY AND MAKE A MIStake! Telephone answering machine rentals — Interconnect Business Sys. 384-0511.

OMEGA ELECTRONIC CHRONOmeter watch, 2 years old. $300 new, asking $175 or best offer. 386-0980 after 6.

SANAM SHARPENING LTD. provides complete sharpening services including carbide. 1748 Mt. Newton X Rds. 652-3295.

HIDE-A-BED, ROCKING CHAIR, chesterfield, student desk, television, Coleman lantern, tape recorder, bench grinder. 595-5564.

COURT REPORTER STENOGRAph machine, and tripod, $175. 388-4050 after 5 p.m.

GE ELECTRIC FLOOR POLISHer, $20. Occasional swivel chair, $20. 382-3676.

IMMITATION FIREPLACE WITH accessories, $195; washer, $25. Other items. 383-0329.

LARGE LIDED BARBEQUE, almost new. ¼ price, $25. 477-2141.

100 MISCELLANEOUS FOR SALE

EATON'S WAREHOUSE STORE
749 View St.

MISER SWEEPER
New and Used Vacuum Cleaners
Every Make in Stock
Biggest Selection and
Lowest Prices in town
All Fully Guaranteed
Bags, Filters, Repairs
906 Esquimalt Rd.
(at Head St.) 386-2947

1 COMPLETE SET OF BRITANnica's "Great Books of the Western World." Bookcase included. All in mint condition. Bought for University use at $460, we're moving and will sell for only $150!! Call 598-4958, for appointment to view.

5-GALLON PLASTIC PAILS WITH handle, $2 each, 45-gallon ready-to-use incinerator barrels, $4.95 each. Assorted steel barrels for gas, etc. Allis-Chalmers Fork Lift. Phone 383-1328.

Aluminum Gutters
5" CONTINUOUS in baked enamel Screens, windows, awnings, doors.
B.C. ALUMINUM 479-3232

MAYTAG DEPENDABILITY!
The one thing you can't put a price on. Get your washer today at C. TAYLER Home Appliances Ltd., 707 Johnson, 383-3281.

FROST-FREE FRIDGE, EXcellent condition, white. Large cross top freezer. $160. 385-0370 or 386-9983.

HIDE-A-BED, $65. ARMLESS lounge, $79.50. Danby rangette, $99.50. Mel's Bargains, 3560 Quadra, 384-3152, Closed Mondays.

GOOD CONDITION, MODERN 6' sofa and arm chair to match, $135. Wool 9x12 carpet with underlay, $115. Enquire, 383-1788.

HAVE PURCHASED SEARS KENmore washer, selling Sanyo washer spin-dryer, excellent condition, $75 firm, 595-8108.

SURPLUS RANDOM LUMBER 2"x4", 5c; 2"x6", 10c; 2"x10", 15c. Lineal large overhead camper shell $50. Delivered. 383-0047.

1971, 24 VOLUME ENCYCLOpedia Britannica plus seven year books, also Bookcase. Offers. 386-0625.

2 DESKS, 2 DRESSERS, PINGpong table, kitchen set, 1972 Yamaha Enduro, and miscellaneous for sale. 479-8727.

VIKING CLOTHES DRYER, $125; Kenmore washer, automatic, $35; guitar with instructions, $20. Clothing 14-16 and misc. 384-1583.

HOOVER WASHER $75, BROWN couch and chair $15, or best offers. 386-0419.

TOP QUALITY ARMSTRONG SOlarian, purchase now, free fall installation, 383-4413.

QUALITY CARPET. BY THE square yard, discontinued lines, etc., 383-4413.

165 AMP WELDER, $55; UTILITY trailer, $45; small 2-drum winch and steel tree for logging. 642-3867.

BLACK BEAR AND COUGAR rugs, full head mount, extra large, $350 each, 479-3348.

REEL LAWN MOWER BRIGGS and Stratton Motor. Asking $125, 478-9385, 478-2218.

SEEFIRE FREESTANDING FIREplaces: small, handsome, heater, cooker, incinerator, $249. 477-6164.

MIRROR 2'X3' $15, HUMIDIFIER $15, vacuum $15, Ottoman $10, TV Tables $5, Trunks, pictures, miscellaneous 383-9409.

LEAVING CITY, MUST SELL everything, all household goods, 2 bedroom duplex. 383-5579.

WHITE BABY CRADLE, BOTTLE sterilizer, telephone gossip bench, all in good condition. 385-3653.

INCINERATOR BARRELLS, $5. Covers, screens extra. Delivered. 479-4067 after 6.

9X12 UNDERFELT, $5.00; 2 NEW 14" snow tires, $20. New 22 cal. rifle cleaning kit $2. 384-7204.

FRANK'S TRADING SHOP
1819 Douglas St., 385-2022. We buy, sell and trade used goods.

TWO POWERFUL BELTONE Hearing Aids, behind the ear type. Nearly new, 386-2679.

POTTER'S KICK WHEEL, WOOD frame, 80 lb fly wheel. $115. 598-6506.

PRICE'S LOCK AND SAFE LTD
Safes, Locks, Keys
847 Fort 384-4105

ENGLISH PRAM, MODERN. Apt. 403-562 Simcoe St. Evenings only. $150.

ELEGANT WEDDING DRESS with headpiece and veil. Size 12. $70. 385-3726.

2 BEDROOM HOUSE TO BE moved 366 Gorge Rd. East, 595-6839.

OUTDOOR INCINERATOR BARrels, ready to use, free delivery, $4.95. 383-1328.

10½ CUBIC FT. WHITE REFRIGerator complete with rollers. 479-2741.

PHILLIPS TAPE RECORDER; desk; chesterfield; dresser; 385-5946.

FOR SALE RUG 10 X 12, CHInese mandarin, best offer. Jade green bamboo motif. 592-6560.

RUSTIC PICTURE FRAMES, custom made. 479-4503.

FRIDGE, $70; B FLAT CLARInet, $90. 479-8563.

CHEST FREEZER WANTED. Also rugs or carpets. 386-0622.

HAND OPERATED WELL PUMP, 478-4860.

WANTED: GOOD PIANO, PREferably apartment size. 479-8182.

WANTED — USED SIDING, firebricks. 592-2316.

SELL OLD BOOKS TO THE Haunted Bookshop, 382-1427.

FRIDGES AND FREEZERS ... 598-7422. All-Temp.

COMPLETE SET BUNK BEDS, $75. 477-1330.

15'X4' POOL, ALL ACCESSORIES. Phone 478-9644.

HIGH CHAIR, $12
478-9451

WHITE STOVE, 30" RANGE, EXcellent condition, $160. 478-8816.

5 H.P. RIDE-ON LAWN MOWER, excellent condition, $250. 656-4296.

103 MISCELLANEOUS WANTED

ST. VINCENT DE PAULS STORE, 840 View St. urgently needs reusable furniture, small appliances and household articles. 382-3213 or 382-0712 for pickup.

TOOLS OF ALL KINDS, FURNIture; and household goods. We buy, sell and trade on anything. Universal Trading Centre, 584 Johnson, 383-9512.

WANTED: AVACADO 30" STOVE and Dishwasher in excellent condition. Boy's colonial bed and drawers. Quality light fixtures. 479-3338.

URGENTLY NEEDED STATION wagon roof rack, preferably with box, but not essential. Phone anytime, 598-2639 or 598-4175.

WOULD LIKE TO PURCHASE old wooden telephone and old fashioned record player. 478-1086.

IF YOU ARE MOVING AND have any furniture, china, etc., please call 595-7567.

LARGE REFRIGERATOR AND an old fashioned iron or wooden single bed. 598-5867.

WANTED: 24' WHITE OR GOLD living room drapes. Green or gold fridge, 382-8375.

ANY PART OF ST. MICHAEL'S school uniform to fit, 7-9 year old. 384-7703.

ELECTRIC KILM WITH AUTOmatic timer in good condition. 382-6871 after 5 p.m. after Sunday.

WANTED ROTARY ANTENNA good condition. Phone collect. 743-9457.

WANTED: ANYTHING MADE OF silver, cutlery, ornaments etc. Condition not important. 477-6017.

WILL STORE PIANO FOR USE of same. Phone between 5 and 6 p.m. 382-9968.

WOODEN KITCHEN CHAIRS, good condition, small tricycle. 479-6737.

TOP PRICES FOR ROYAL DOULton figurines. 595-7567.

WANTED: UPRIGHT DEEP freeze; bamboo for sale. 477-5571.

103 MISCELLANEOUS WANTED

KILSHAW'S
1115 Fort St.
AUCTIONS
Friday at 7:00
APPRAISALS
for
Insurance and Sale
PURPOSES
384-6441

LUNDS
Auctioneers Ltd.
We BUY For Cash
APPRAISALS
926 Fort St. 386-3308

BRENTWOOD
BARGAIN BARN
BETTER QUALITY USED
FURNITURE AND APPLIANCES
Before you buy or sell
Compare our Prices
7115 West Saan. Rd. 652-1711

THE SALVATION ARMY Needs your re-usable clothing, furniture and household goods. "Help us to help others." Family Thrift Stores. Victoria, Sidney and Langford. For pickup — 386-3295.

109 MISCELLANOUS TO RENT

SAWYER SEWING CENTRE
RENT TO OWN — Domestic and Industrial sewing machines
850 FORT 388-6228
CLOSED MONDAYS

FORK LIFT ON PNEUMATIC tires with operator, 383-1328.

115 SWAPS

WILL SWAP 24' SABRECRAFT inboard-outboard, with full canvas, $6900 for good motor home. Trio Readymix, 658-5235.

12 GUAGE SKEET PUMP SHOT gun for Dumpie level or any good construction level 478-7273.

116 COINS AND STAMPS

SPECIAL LIMITED OFFER, coins containing 100 troy ozs. Silver for $450 U.S. Empress Coins, Commerce Mall, 1175 Douglas St., 386-1524.

117 ANTIQUES

ONLY ONE IN AMERICAN CONtinent. Tudor period large black carved oak dinner gong. 42" high x 27" wide. Beaten brass. Serious purchasers contact Victoria, Press Box 352.

NOAH'S ARK, PORT ANGELES Washington. Three blocks from ferry. 215 West First. Canadian $ at par. Most interesting antique selection.

MAGGIE CAMPBELL'S ANtiques. Antique Furniture, China, Brass, Copper and Glass, etc. 402 Moss St. 382-4814.

HIGHEST PRICES PAID FOR quality antique furniture, clocks, rugs, etc. David Robinson, 384-6425.

TOP CASH FOR JEWELRY, ANtiques, pictures, curios, etc. Bygones Antiques, 809 Fort. 383-5811.

WANTED—CANADIAN, AMERIcan or European paintings, Bygones. 809 Fort. 383-5811.

SINGER TREADLE SEWING MAchine. Excellent running order. $50. 479-4605.

ANTIQUE SEWING MACHINE, hand crank, working condition, 1910 model, $70 or offers. 383-3675.

BRASS BED DOUBLE, $500. Carved loveseat $200. Copper and brass ornaments. 1460 Dallas rd.

FOR SALE, 1895 WINCHESTER rifle. Phone 477-6578.

120 GARDEN SUPPLIES

Fertilizer

SPECIAL. RICK FARM
Straight old cow manure, no sawdust. 7 yds., $45; bag, $1.75. 595-0773.

PENDRAY FARMS, COW MAnure, 6 yds., delivered, $35; 477-2702.

AGED HORSE MANURE, $1 BAG, minimum 5 delivered. 479-5016.

Plowing, Rotovating and Cultivating

DON'S TRACTOR SERVICE
477-3913
We rotovate, plow, cut grass and brush also, loading and hauling.

Topsoil, Rocks and Fill

SCREENED TOPSOIL WITH MAnure and sand added. $11 per yard delivered, minimum 6 yards. Garden sand $5 per yard. Road gravel. E. Nixon Ltd. Phone 385-4431 or 385-5642.

NO. 1 SCREEN TOP SOIL WITH sand and manure, 7 yds. $60; 14 yds. $115. Self pickup loads, $15. 1-3 yd. loads at higher price delivery. Guaranteed 100%. Bagged Soil. 478-3322.

NEED A SMALL AMOUNT OF soil? Serve yourself only. Black, shredded and clean. Central location. 383-1532.

DON'T BE DISAPPOINTED! TRY our virgin soil, black and shredded, fast delivery, call A-1 383-1532.

NO. 1 SCREENED BLACK LOAM, very clean, 7 yds. $57, bag, $2. 595-1977.

SHREDDED VIRGIN TOP SOIL, will deliver. Please phone after 4 p.m. 479-2302.

125 PETS AND SUPPLIES

DOG OBEDIENCE CLASSES
North Saanich Dog Obedience club will hold obedience training classes commencing September 11, at Sanscha Hall, Sidney. All levels of obedience taught, including special puppy class, 3 to 6 months. For registration and information, 652-2488 or 656-1938. Register early, space is limited.

REGISTERED GERMAN SHEPherd puppies, excellent temperament, very outgoing. Excellent for pet or protection. Socialized with children. Black and red, and black and fawn. Some show possibilities. Prices start at $100. 246-3888.

FOR ADOPTION: PART SPANiel male pup, 2 medium sized spayed females, good watch dogs. Animals' Crusaders. 386-9832.

ASSORTED KITTENS, FREE TO good homes. Trained. Phone 652-1571.

IRISH SETTER
Female champion sired, registered with shots 383-2153.

CHAMPION MALE AFGHAN, needs good retirement home. 478-3729.

IRISH SETTER PUPS
10 weeks old, $75 and up. 478-7563 and 478-8854.

PERSIAN KITTENS
Purebred registered, various colors. 598-4958.

TO A GOOD HOME, PUREBRED spayed German Shorthair, excellent disposition, $25. 382-1577.

YOUNG DOG, BORDER COLLIE cross, large pup, healthy kittens. 479-5868.

FREE KITTENS, PHONE AFTER 6 p.m. 479-4509.

5 MONTH OLD PUPPY FOR sale. Part collie. $15. 382-3786.

SMALL BLACK CROSS POODLE puppies. 478-8872.

HEATHERBELLE SCOTTISH terrier puppies. 479-2651.

DOBERMAN PUPS, PUREBRED, $100. 537-5804, 537-2932.

PUREBRED BURMESE TAWNY black male kittens. 385-5533.

ENGLISH SETTER PUPS, GOOD hunting stock. $100. 478-5773.

SIX WEEK OLD COCKAPOO pups for sale. 478-5755.

FREE BUNNIES.
592-3289 after 6.

HOMING PIGEONS FOR SALE, 479-7781.

KITTEN NEEDS HOME. NO 8-1202 Fort. 383-3851.

ADORABLE BLACK KITTEN free to good home. 478-0132.

125 PETS and SUPPLIES

REGISTERED AFGHAN PUPPIES
Black mask red, $150 up. Small registered miniature poodle puppies, black or brown. $100 up. 746-5805, Duncan.

BEAUTIFUL GREAT DANES, fawn, black mask, puppies and older, had shots and veted, 1 male Siamese Sealpoint, phone any evening after 5, 656-3546.

FOR SALE TO LOVING HOMES, 2 small spaniel cross puppies 8 weeks old. One male and one female. $10 each. Call 743-9170, (Malahat area).

MAYDON POODLE VILLA, REGistered black miniature puppies, $100 and up. Terms $25 monthly. Adult dogs available. Grooming. 743-2493.

COLLIES
Lovable puppies, house trained, shots, good family pets, mother and father both Canadian champions. 478-2714.

GORGEOUS JAPANESE AKITA (similar to Siberian Husky), one year old male, excellent temperament. Haaswood Kennels. 478-4082.

FOR SALE PUREBRED AFGHAN male, 12 weeks, shots, $175 Call between 4-7 evenings. 812 Old Esquimalt Rd.

CAIRN TERRIER PUPPIES
Show prospects, excellent breeding. Loveable, fearless and good ratters. 246-3800, Crofton.

BASENJI, SHOW QUALITY R-W puppies, for pedigrees, etc. Write Cabeze Basenjis, Box 292, Lazo, B.C.

SPAYED PUREBRED PERSIAN cat for sale. Loving home with no other pets. 592-4984.

BRITTANY-SPRINGER CROSS, 9 months. To good home. Phone 652-3474.

FREE TO GOOD COUNTRY home, large friendly male dog, excellent with children. 478-2378.

REGISTERED MINIATURE black poodle puppies. Terms available. 478-2078.

REGISTERED 8 WEEK OLD Cairn Terrier puppies, $125 each. 592-2079.

TWO CHIHUAHUA TERRIER pups. 8 weeks old. $20 each. 656-2646.

KITTENS HALF SIAMESE FREE to good homes. 477-2749.

DOG HOUSES. LARGE, 2 FOR $35. 592-6470.

127 CHICKS, POULTRY HATCHING EGGS SUPPLIES

BEAUTIFUL BANTAMS, $2 A pair, Laying hens, brown eggs. $1.50 each. 478-4571.

CANADA GEESE FOR SALE. Permit only. 478-2964 after 5 p.m.

128 LIVESTOCK SUPPLIES and EVENTS

ATTENTION HORSE LOVERS
Grand opening of cedar view stables, 1742 Prosser Rd. (off Stelly's X Rd.) Boarding and training available incudes large box stalls, individual paddocks, extra large dry riding ring. Trainer formerly of Lone Rock Farms, Langley, Sandra Green is now manageress of Cedar View. Visitors welcome. 652-2860.

PONY OF THE YEAR 1974. SEven-year-old Pinto gelding, 14 hands. Ideal for even and pony Club. Also 11-year-old thoroughbred 15.3, excellent jumper. Won PNE Hunter Class. See them, try them, Parksville. 248-6825.

FOR SALE: BLACK AMERICAN Saddlebred mare, 16 hands, well trained English and Western, 8 years old, spirited but gentle, $400.00. 647-5428 or 647-5490.

REGISTERED ½ ARAB, $500. 15hh, 4 years old, can jump, goes English and western. Experienced rider. 652-1651.

REGISTERED AYRSHIRE COW, 2½ yrs. old, no reasonable offer refused. Sell or trade for beef. 642-5598.

DO YOU LOVE ANIMALS? TWO beautiful ponies, five docile PET sheep, need loving homes. Call 478-4571.

AUCTION SALE OF BEEF AND lambs, including the best of 4H animals. Saanich Fair Grounds. Monday, Sept. 1, 5 p.m.

REGISTERED 7-YR.-OLD MARE. Good hunter prospects with good blood lines. Ask for Rhonda, before 4:30 p.m., 652-3219.

SMALL 2-HORSE TRAILER OR transport of 2 ponies to Salmon Arm. 656-5786.

BANTAMS, ROOSTERS, $1.00; three large Pekingese ducks, $3.00. 478-4872.

FOR SALE, STURDY 1-HORSE trailer; tested, asking $325. 592-3679.

FAMILY COW "HILDE" FOR sale. 4 years, Jersey $275. 478-6681 evenings.

11 MONTH, ½ ARABIAN ¼ horse colt. $300. 388-7861. Room 333.

FEED POTATOES FOR SALE $23 ton. Ralph Michell, 6858 Pat Bay Hwy., 652-1582.

HORSESHOEING — DAN McPherson. 477-2619 after 8 p.m. or 477-3226 anytime.

MOVING, MUST SELL APALOOSA gelding, 5 years old. 477-2178.

HEREFORD BEEF COW.
479-2341.

MILKING GOAT AND KID, FOR sale. 479-7787.

ONE PALAMINO MARE, ONE registered half arab filly. 479-8698.

WANTED: GENTLE SADDLE horse, reasonable. 479-1403.

130 HEAVY EQUIPMENT AND MACHINERY

FOR RENT OR LEASE
Crane—Dragline—Clamming
1—1967 1½-yard Manitowac Crane
16' Crawler Tracks — 100' Stick
1—1967 25-ton Rubber Tired Conventional Crane—Hydraulic Outriggers—100' Stick
Phone days 754-6223 Nights 753-1829

D. 4 CAT, 1¾-YARD BUCKET, D4N Hyster winch, some new rollers, new rails, idler bushings, starter and track bolts. Good motor and final drives. 172 Helmcken Rd. 479-4447.

WILSHIRE RIDE-ON POWER parking lot sweeper, tandem trailer, surge hydraulic brakes, $1750. Phone 748-8545.

WANTED, LOADER WHEEL, older model, reasonable, 383-2587 evenings.

ALLIS-CHALMERS 6000 LB. fork lift on dual 15-inch wheels, $7??? or offers. Phone 383-1328.

WANTED, 1 SUMMER FAN FOR a 555 H. 388-7228.

135 FARM IMPLEMENTS

MASEY - FERGUSON FARM lawn and garden tractors. Light construction machinery. Your local dealer.
M and H Tractor and Equip. Ltd.
6429 Pat Bay Hwy. 652-1752

150 CARS FOR SALE

'74 MERCEDES BENZ
280 C. Executive driven, a beautiful light maroon with white leather interior. Every option including air conditioning.
SELECT MOTORS
950 Yates
384-1322 382-8321

1963 CHEVY II, 4-DR. ECONomical 6, automatic, radio, excellent condition all round, 384-6915 or 477-2260 after 5 o-clock. $795.

1965 MUSTANG TWO PLUS TWO, fastback, only two owners absolutely like new four speed, new radial tires, 592-2217.

383 4-SPEED
1968 Sports Satellite convertible $1850. Art's Car Sales, 310 Bay St. D-3415. 383-8302.

1974 GREMLIN X PACKAGE, 17,000 miles, phone 382-4307 after 4 p.m.

'66 DODGE WAGON, GOOD CONdition, power steering, power brakes. $800 or offers. 592-3489.

'69 AUSTIN AMERICA, AUTOmatic, excellent condition, $1,100 or offers. 384-5309.

'68 OLDSMOBILE CUTLASS, 2-door H.T., all power, very clean, sharp throughout. $1,895. 477-6838.

1969 DATSUN 510, FOUR-DOOR sedan, radio, four-speed, must sell. 386-6529.

1965 METEOR FOR SALE, MUST sell, $150. 384-3890.

'66 IMPALA 4 SPEED, 283, $800. 658-8080.

150 CARS FOR SALE

Speedway
VOLKSWAGEN
PORSCHE • AUDI

Performance
1973 SEBRING plus, high performance engine with a herst 4-speed, protrack 50 racing tires, keystone mags, 1 of a kind available.

For the Family
1974 VALIANT Luxury Brougham, sunroof, power steering and economy slant 6 engine, wire wheels.
1974 OLDS Cutlass Supreme, power steering, power brakes, radio. Finished in blue with attractive blue plaid interior.
1973 COMET 4-door sedan, power steering, power brakes, radio, vinyl roof and many other attractive options.

See these units and many others on our Yates Street lot.

Speedway Motors Ltd.
971 Yates at Vancouver
Dealer Licence Number
D-3141
385-2415

HORWOOD MAZDA
BRAND NEW
75 MAZDA
1600 c.c. O.H.C.
ONLY $3295
SHOP AND COMPARE!!
ALL CARS PRICED
64 VALIANT, auto.
74 MAZDA P.U.
73 COLT H.T.
74 HORNET, Auto.
73 MAZDA RX2, only 8,000 miles
67 CORTINA G.T.
74 PINTO, auto.
71 FIRENZA, auto.
73 FORD 9-PASSENGER club wagon, exceptional.
70 MAZDA ...n
68 OLDS Vista Cruiser
74 CHEV ¾-ton V-8, P.S., P.B., A.T.
OVER 60 CARS TO CHOOSE FROM
BANK OF B.C. FINANCE
HORWOOD MAZDA
385-1451
810 Johnson at Blanshard
Dealer License Number
D-3273

You Can Expect
A Great Deal
From . . .
Cornell
CHEV/OLDS
Cadillac
CHEVROLET TRUCKS
Service 385-5777
OPEN 'TIL 9 P.M.
OVER 75
OK USED CARS
To Choose From
CORNELL
CHEV - OLDS LTD.
3050 Douglas—385-5777
Dealer Licence D-3162

1967 COUGAR, IMMACULATE, must be seen. Aqua bottom with new black vinyl roof. V8 auto console. radio, tape deck, traction bars, dual exhaust, Tach, mags and wide oval tires. Very sharp. 592-0428.

1968 COUGAR, NEW TIRES mags and paint, fully rebuilt engine and auto. transmission, over $4,000 invested, all receipts, asking $3,000. 652-3177.

MUST SELL MONDAY: '62 FORD Falcon, new clutch, tested till May '76, $275. 478-7802.

MUST SELL '61 VOLVO, $250. 595-1467.

150 CARS FOR SALE

peter pollen ford
FORD

75	MAVERICK 4 door. Sedan. 6 cylinder, automatic, Power steering, Radio	$4195
75	METEOR Rideau 500 4-door. Fully equipped	$4895
75	ASTRE Station Wagon, Radio. Automatic transmission 7,000 miles	$4195
74	BUICK Regal 2-door hardtop	$4995
74	TOYOTA Corona. Air conditioning	$3495
74	CHRYSLER Newport. Air conditioning	$4795
73	PONTIAC Parisienne Brougham 2-door	$3395
73	CHEVY Impala 2-door hardtop	$3195
73	PONTIAC LeMans 4 door	$3395
73	VEGA GT. Hatchback	$2895
72	CHRYSLER Newport Custom	$3295
71	VW Fastback	$2095
71	COLT 4 door	$1895
71	LTD Station Wagon	$3395
71	COMET Automatic	$2095
70	VW Station wagon, Automatic	$2195
69	CHEV Sedan	$1595
73	FORD F-100 4x4	$4195
74	FORD E-200 Club Wagon	$5495
74	VW Camper. deluxe	$6195

PETER POLLEN
FORD SALES LTD.
VICTORIA, B.C.
1060 Yates 384-1144
Dealer Licence
Number: 3073

CLEARANCE SALE!!
65 VALIANT 4-dr., small V-8, auto., with radio. Very clean interior, good rubber and body is sound. This car runs very well and is tested plus carries our 6-month warranty.
Was $995 NOW ONLY $795
STRAIT MOTORS LTD. 384-8191
1513 Quadra at Pandora D-3417

STATION WAGON
1971 Chrysler Town and Country, 440 auto., P.S., P.B., radio, electric windows, roof rack, air shocks, excellent condition. $3195.
PHONE 382-2725

1964 VALIANT SLANT 6, AUTO, $595; Also 1969 CHEV. WAGON 6 cylinder Auto., $895.
VICTORIA JEEP 386-6511
598 Hillside at Rock Bay D-2275

IMPRESS YOUR GIRL WITH this 1967 Plymouth VIP, Power steering, brakes, windows, rear defogger. Quadraphonic tape deck, unbelievable seats. $950. After 6, 382-4766. George.

1974 GRANDE TORINO 2-DOOR hardtop, V-8, automatic, power steering, power brakes, show room condition must sell. No reasonable offer refused. 386-3650.

BUY HERE! PAY HERE!
67 FORD auto. $200 down
10 mo. pm'ts. of $50, F.P. $700
PALM MOTORS LTD.
2936 Douglas D-1840

WE FINANCE ANYONE
65 PONTIAC auto. $150 down
8 mo. pm'ts. of $50, F.P. $550
PALM MOTORS LTD.
2936 Douglas D-1840

1964 VALIANT 200, 2-DOOR hardtop, slant 6, new brakes, immaculate. $1100, must see. 477-2480 after 5.

1972 CHRYSLER NEW YORKER Brougham, 4-door, excellent, immaculate, 440 V-8, 37,000 miles, fully powered, new tires, white vinyl roof, $4,600, 477-8292.

1972 TOYOTA COROLLA 4-speed, radio, very clean, $1,650, appointment to see, 477-0510, Sports Classic Cars, 2825 Bridge, D 1236.

1971 TOYOTA COROLLA AUTOmatic, radio, clean and well maintained, $1,500. appointment to see, 477-0510, Sports Classic Cars, 2825 Bridge, D 1236.

'68 BEAUMONT SD 396, M22, 4 speed, Hurst, competition stick, new clutch, rebuilt heads, P.S., P.B., $1900 or nearest offer. 388-9325.

1970 CHEV IMPALA, 2-DOOR hardtop, V-8 automatic, power steering, power brakes. $2,000. Daytime 383-2923, night 386-6563.

1969 COUGAR 2-DR. H.T. V8 automatic, power equipped, needs paint job, first $1,550 buys. 383-2024, 385-3512. D-3294.

1974 CHEVROLET MONTE CARLO beautiful condition, $4,250 Appointment to see 477-0510, Sports Classic Cars, 2825 Bridge, D1236.

MUST SELL, 1968 BEAUMONT, 307 V8 automatic, power steering, new tires, good running condition, $1595, or closest offer. 595-2783.

PRESTIGE 1974 PONTIAC CATAlina station wagon. Air conditioned, 13,000 miles. $5995. 382-1567 after 4:30 p.m.

'65 OLDS; F-85; CUTLASS, 2-door hardtop, 330-4 barrel, chromies, tach, gauges, $550 or best offer, 385-6877.

LADIES
1972 240Z Datsun, automatic, wire mags, silver, 29,000 miles, $4,250. 385-8571.

1973 OLDSMOBILE, POWER steering, green with white vinyl roof, 22,000 miles. Asking $3600. Phone Mark. 384-8459.

1970 TOYOTA CORONA MK II good condition, four speed, plus snow tires, best offer 385-8940 after 3.

CREAMPUFF—1 OWNER, 1972 Datsun 510, 4-door deluxe, only 13,000 miles. Service history. $2,489. Phone 385-4293.

'65 VALIANT. EXCELLENT CONdition. New engine, new transmission. $750 or best offer. 384-3572.

1964 RAMBLER AMERICAN, 60,000 miles. Good rubber. Good shape. $400. 384-7204.

1974 TOYOTA LAND CRUISER, four-speed, still under warranty. 478-2015.

'69 LTD SQUIRE WAGON, EXcellent condition, must sell, offers. 477-6357.

MECHANICS SPECIAL, 1966 Rambler Classic, best offer. 384-1277.

1951 VAUXHALL, ORIGINAL owner, sedan, 6 cylinder, good running order. Low mileage. 385-1901.

CADILLAC COUPE DE VILLE
1966, all power options, excellent condition, $1,950. 477-3942.

'64 VOLKSWAGEN, REBUILT ENgine, gas heater, good condition. $600. 592-6638.

1972 RENAULT TL12 4-DOOR sedan. 384-7606.

150 CARS FOR SALE

ENSIGN CHRYSLER PLYMOUTH

200
New and Used Cars and Trucks
ON SALE NOW!!

—ALL USED CARS GOV'T TESTED
—CHECKED BY CAR CLINICS DIAGNOSTIC CENTRE
—CARRY 2-YEAR G.W. WARRANTY
—100 PER CENT FINANCING O.A.C.

1974
PLYMOUTH FURY III
SALE PRICE
$4391
Stock No. 8300

'75 Chrysler Cordoba
'75 Ford Ltd.
'74 Volvo GL
'74 Triumph TR6 Conv.
'74 Barracuda
'74 Chrysler New Yorker
'74 Sebring Plus
'74 Pontiac Ventura
'74 Datsun B-210
'74 Astre
'74 Cutlass
'74 Fury III
'74 Valiant
'74 Maverick
'74 Ford Pinto
'74 Plymouth Cricket
'74 AMC Gremlin
'74 Super Beetle
'74 Toyota Mark II
'74 MGB
'73 Chevy Nova
'73 Buick LaSabre custom
'73 Dodge Polara
'73 Fury II
'72 Volkswagen
'72 Fiat 124 convert.
'71 Cortina G.T.
'71 Valiant
'71 Satellite Sebring
'69 Chrysler T&C S.W.

PLUS MANY MANY MORE

ENSIGN
Chrysler-Plymouth Ltd.
DOWNTOWN YATES AT COOK
Dealer licence number D-3660
386-2411
Open Weekdays Till 9:00

73 CHALLENGER
This beautiful low mileage automobile is finished in red with flat black trim and black vinyl roof. It is powered by a 4-barrel 340 cu. in. motor and automatic transmission with stick shift, power steering and radio are included and the car is realistically priced at $4295.
GEM MOTOR SALES Ltd. D-2264
480 Esquimalt Rd. 383-7195

1959 CORVETTE, DETACHABLE hardtop, 350-4 speed, Hurst shifter, $4500; 1970 Challenger, R.T., 340-4 speed, Hurst shifter, minor body damage, $2000. Parksville, 248-3131, between 7:30-3:30.

63 VW STATION WAGON, 73 REbuilt engine, new brakes, good rubber, tested. $550. 478-7323.

1972 CORTINA, L2000, AUTOMATic, 4-door, 22,000 miles. Excellent condition. $2,000 firm. 383-8419.

'62 VOLKSWAGEN, RECENTLY painted. Good condition. Offers. 477-0633 or 382-2573.

1965 ACADIAN STATION WAGON, 6 cylinder, standard, excellent condition. Asking $795. 112-245-4618.

1972 VEGA HATCHBACK, GOOD condition. 592-9171.

1967 VW SQUAREBACK, GOOD condition. 479-4871.

1967 CHEVELLE, VERY GOOD condition. $700. 598-7721.

1972 CORONA HARDTOP, 32,000 miles, automatic. 479-5391.

1967 AUSTIN MINI. 598-3230.

1970 MUSTANG FASTBACK BOSS 351 c.i. What offers? 479-9275.

1967 VALIANT, SIGNET, 6 CYLINder. 385-6254. Offers.

1969 MAZDA WAGON 1500. GOOD condition, sale or trade. 384-3797.

150 CARS FOR SALE

VICTORIA DODGE CHRYSLER ON YATES

NEW CAR
DEPT. SPECIALS

1975 DODGE Monaco, 2-door hardtop, 360 cu. in., V-8, radial whitewall tires, power steering and brakes. AM radio. Stock No. 5009 NOW $4675

1975 DODGE Coronet Crestwood Station Wagon, automatic, power steering and brakes, power tail gate, finished in powder blue and accented with woodgrain side panels. Stock No. 5108 NOW $5275

1975 DODGE Dart Swinger Special, 2-door hardtop, automatic transmission, 225 cu. in., 6-cylinder, whitewall tires, Sahara Beige. Stock No. 5002 NOW $3975

1975 DODGE Coronet Custom Brougham, 4-door, factory air conditioning, AM stereo tape player, power trunk opener, cloth and vinyl interior, avocado gold metallic exterior. Stock No. 5109 NOW $5875

1975 DODGE Coronet Crestwood 9-passenger wagon, power steering, power brakes, power windows, power tail gate, woodgrain panelling, roof rack. Stock No. 5311 NOW $6375

1975 DODGE Dart, 2-door hardtop, Stock No. 5000. 318 V-8 engine, air conditioning, automatic transmission, power steering, radio, etc. NOW $4975

1975 DODGE Pick-up, Stock No. 5106. 225 cu. in., 6-cylinder, G78x15 belted tires. NOW $3975

1975 CHRYSLER Newport, 4-door hardtop, power steering, brakes, windows and trunk, vinyl roof, etc. Stock No. 5069 NOW $6075

1975 NEW DODGE Colts. From $3288. Only $88.00 a month over 48 on approved credit.

USED CAR
DEPT. SPECIALS

69 METEOR Montcalm 4 door Hardtop, V-8, Autopowr brakes, radio $1995
68 OLDS Cutlass, 2 door hardtop, automatic, V-8, power steering, power brakes, radio $1695
68 FORD LTD, 4 door Hardtop, V-8, automatic, power steering, power brakes, radio $1895
67 BUICK Skylard, 2 door hardtop, V-8, automatic, power steering, power brakes, radio $1695
75 DART Swinger, 2-door auto., radio. Stock No. 1416A $4475
75 DODGE Coronet, 4-door sedan, V-8 automatic, radio, power steering, power brakes. Stock No. 1481A $4975
75 DODGE Coronet station wagon, V-8 automatic, radio, power steering, power brakes. Stock No. 1489A. $4795
74 MAVERICK, 4-door sedan, 6-cylinder standard. Stock No. 1498A $3075
74 DODGE Colt, 4-door sedan, 2,000 cc motor, automatic, radio. Stock No. 1485A $2975
73 DODGE Kary Van, V-8 automatic, power steering, power brakes. Stock No. 5102A $4075
72 DATSUN station wagon, 1600 cc motor, automatic. Stock No. 1496A $2275
72 CORTINA, 4-door sedan, automatic, radial tires. Stock No. 1497A $1975
66 PONTIAC, 2-door HT $975
66 FARGO Van $975
64 VALIANT $675
64 CHRYSLER $775
62 RAMBLER $475

HOURS
9-9 Monday - Friday
9-5 Saturdays

VICTORIA DODGE CHRYSLER
819 YATES
384-8174
Dealer Licence No. D-26252

IMMACULATE VOLKSWAGEN, one owner, was second car. $1,300. 382-7337 evenings, 383-4421 days.

64 BUICK SPECIAL 4 DOOR sedan, $600 or best offer. 382-5567.

150 CARS FOR SALE

S&H TOYOTA
VICTORIA'S FIRST Toyota Dealer

75 ASTRE A.T. S.W. $4295
74 VW BUG $2895
73 FIAT 128A $2395
72 DODGE COLT 2-Dr. $1895
72 CORTINA GT. $1895
72 LEMANS Sport 2 Dr. H.T. 'Loaded' $3795
72 DEMON Immaculate $2895
72 TOYOTA Mk II H.T. A.T. $2695
71 VW Westphalia $5395
71 TOYOTA Hilux P.U. $1795
70 RENAULT R10, 4-Dr. S $1295
70 GREMLIN $1795
70 TOYOTA Mk. II 2 Dr. H.T. $1795
70 INTERNATIONAL ½ ton P.U. $1995
69 BEAUMONT 2-dr H.T. $2695
69 DATSUN 510 2 Dr. Sedan $1095
69 SUNBEAM Alpine A.T. $1695
68 RENAULT 16 4 Dr. Sedan $1295
68 CHEV SW $1695
67 CORTINA SW A.T. $1495
67 CORTINA GT 2 dr. $ 895

SAUNDERS & HITCHMAN
Sales & Service Ltd.
2040 Cadboro Bay Road
At Fort and Foul Bay
Dealer Lic. D-1460
592-2471

We have a good selection of new
Triumph TR 6's
Priced from $5790
Many colors to choose from.

Good Selection Of Quality Used Cars

PLIMLEY
BRITISH CAR CENTRE
1010 Yates 382-9121
VICTORIA, B.C.
Dealer Licence Number D-1777

Wille Motors
74 BRONCO wide tires $4895
73 CAPRI 4-speed, V-6 $3295
73 FORD Ranchero G.T. Air.
72 SATELLITE S.W., A.T. $2995
72 DODGE ½ ton PU $2695
70 MAVERICK 6, auto. $1895
69 DATSUN 4 dr. A.T. $1695
69 DODGE ½ T., V-8, AT $2195
69 PLY. FURY III H.T. $1695
65 CHEV Window Van $1295
65 VALIANT SIGNET $1395

TRANSPORTATION SPECIALS YOUR CHOICE FOR ONLY $495
65 AMBASSADOR $495
65 CHEV. V-8, Auto. $495
65 MORRIS 4-speed $495
65 PLYMOUTH 6-Std. $495
65 DODGE ½ ton Pickup $495
64 FALCON Wagon $495
64 METEOR S.W., V-8, A.T. $495

WILLE MOTORS LTD. Dlr. D-7266
3240 Douglas at Cloverdale 382-2313

SPECIALTY CAR
'68 Avanti II, V-8 automatic, p.s., p.b., air conditioned. A very rare car.
SELECT MOTORS
950 Yates
384-1322 382-8321

1973 COUGAR XR7, EXCELLENT condition, low mileage, automatic. Deluxe model with power steering, power windows, 8-track stereo. Asking $4000. 384-0521.

70 MUSTANG MACH 1, POWER steering, power brakes, 390 cu. in. shift kit, new brakes, tape deck, new shocks, louver and wing. Offers. 477-4542.

'64 PARISIENNE, 2 DOOR hardtop, 283, metallic blue, vinyl top, chrome wheels, good condition, $600 or offers, 479-6402.

1971 TOYOTA COROLLA 1600, 29,000 miles, best offer. Phone 388-7613 between 5 and 6 p.m.

T-BIRD
'70, 4-door, 26,000 miles, loaded. $4000. 383-3203.

1967 RAMBLER, AUTOMATIC, power steering, best offer accepted. Phone after 5 p.m. 595-5774.

MUST SELL 1967 DODGE MONACO, 56,000 miles. Brand new rebuilt transmission. 385-5897.

'70 RENAULT 10, FOR PARTS. Any reasonable offer. 388-7771 after 5 p.m.

1972 DATSUN 510, 2-DOOR, radio, tach., 29,000 miles. $2300. 382-7864.

1968 AUSTIN MINI MARK II, 1000 cc, offers. 477-2469.

1966 BUICK LASABRE, $650 383-3700.

1973 CAPRI, V6, 2600, PIRELLI tires. $3,300 or best offer. 592-7797.

970 MUSTANG FASTBACK BOSS 351 c. What offers. 479-9275.

'66 VW, TESTED IN JULY, GOOD condition, $995. 592-2637.

FOR SALE '69 GTO, $2200. Phone 642-3852 after 5:30 p.m.

1966 CITROEN DS 19, $500. 658-8751.

1965 CORVAIR CORSA 4 CARBS, stick shift. $600. 658-8751.

1974 BOBCAT WAGON, 2300 CC, beautiful condition, $2,995. 383-6814.

150 CARS FOR SALE

AMC
"GOOD GUYS"
AUGUST ACTION!!
BRAND NEW 1975
HORNET 2 DR. SEDAN
With the economical but powerful 6 cyl. engine, automatic transmission, whitewalls & wheel covers!
August Action: $3995

PLUS the "GOOD GUYS" will supply the extended buyer protection plan FREE OF CHARGE, which covers your new hornet for 24 months or 24,000 miles!

and these SPECIALLY SELECTED used cars, YOU MUST SEE!
75 DODGE Charger
74 JAVELIN hardtop
67 CAMARO hardtop

The following cars to be sold 'AS IS' for price, BETTER HURRY!
71 DODGE Colt $849
64 RAMBLER $149
69 DODGE 2-Dr $749
70 DODGE sedan $949

REG MIDGLEY
MOTORS LTD.
736 Cloverdale
385-8756
Dealer Lic. D3785

Parkdale FIAT SAAB

FIAT 128
PRICE UP $345
JUST A FEW LEFT AT OLD PRICE
WE HAVE A GOOD SELECTION OF
USED CARS
TO CHOOSE FROM
PARKDALE MOTORS LTD.
2151 BLANSHARD
By the Arena
386-2277 D.L. 4699

WE BUY USED CARS
SPORTS
IMPORTS
SMALL DOMESTICS
CASH!!

1968 BUICK LESABRE, EXtremely well maintained, 4 radials, 20 m.p.g. highway mileage. An excellent big car. 384-7648 after 6 p.m.

ECONOMICAL
1965 Rambler American, compact station wagon, 6 cylinder, standard, good transportation, best offer. 383-2024, 385-3512. D-3294.

1970 CUTLASS OLDSMOBILE, 4 door hard top, vinyl roof, power steering, 58,000 miles. Asking $2900. Phone 384-3889. Between 4-7 p.m.

MUST SACRIFICE
'62 Ford Fairlane, Tested. 289 V8 engine. Floor shifter. Clean condition, $300 spent recently. $389 or best offer. 383-4672 eves.

MUST SELL
1972 Mustang Grande, 1973 Toyota Celica, both fully equipped, and in excellent condition. Best offers. 477-8868.

BLACK BEAUTY
'66 Buick Skylark, 2-door hardtop, V-8 auto, buckets, rally rims, etc., $1300 or best offer. Must be seen, 478-4248, after 6 p.m.

'71 PLYMOUTH SCAMP 2-DOOR hardtop, 318 automatic, power steering. Only 32,000 miles. Excellent condition. 384-77770 after 5 p.m.

1972 MERCEDES 250. LESS THAN 30,000 miles. Prime condition. Air conditioning, sun roof, new Michelin tires. $8,000. Phone 477-2330 after 6.

'67 CHEV. IMPALA 4-DOOR hardtop, 283 engine, power steering-brakes, well appointed. $1,300 382-2458.

1972 METEOR ALPHA 1 OR trade for ¾-ton truck 1972 or newer, cash difference. Phone 478-1624.

75 MONTE CARLO, FULLY equipped, 8,000 miles. Best offer. 748-3707, 1-3 p.m. every day. Ask for Tom.

'66 CUDA FORMULA "S" HIGH performance, 273, 4-barrel, 4-speed, Cragar SS mags, nice shape, $1,600. 478-5601 anytime.

MUST SELL
1973 Datsun, stationwagon, 27,000 miles, radio, excellent condition, $2300. 598-6363.

'66 BUICK SKYLARK, NEW engine, big tires, and rims, air shocks, $1000. Call after 12 noon, 479-7085.

'64 METEOR, IMMACULATE condition, convertibe, no triflers. 595-8791.

1974 JAVLIN AMX, 401, 4-BARrel, 8-track tape, good condition, 25,000 miles. $5895. 384-1966.

58 T BIRD, EXCELLENT CONDItion, $1150. 477-4142.

150 CARS FOR SALE

METRO TOYOTA

YOU DON'T Have to go any further!
CANADA'S LARGEST TOYOTA DEALERSHIP

69 Olds 442
73 Celica ST
70 Monte Carlo
72 Mark II
74 Bobcat
73 Bronco
73 Torino Wgn.
73 Javelin
73 Charger
73 Gremlin 'X'
73 MGB
75 Camaro
69 GTO
75 Sports Fury
74 Capri
70 Toyota, auto.
73 Olds Royale
67 Corvette
74 Scamp
68 Beaumont 4 dr.
73 Chevelle Wgn.
72 Corolla
69 Corona
73 Duster

REMEMBER at METRO
NO REASONABLE OFFER REFUSED!
OVER 150 ESSO TESTED USED CARS.
100% FINANCING O.A.C.
CALL NOW!
386-3516
Metro Toyota Ltd., 625 Finlayson. Dealer Licence D 3676.

METRO
ALFA ROMEO SUPER LOT In Sidney
656-4311 656-2821

METRO'S BEST SELECTION AT SIDNEY

CARS
73 Olds Delta
72 Capri
71 Cougar
71 Mazda
71 Datsun Wgn.
71 Firenza
70 Cortina
69 Plymouth
69 Sunbeam
68 Meteor
68 Cortina
67 Cutlass

Sports Cars
74 MGB
73 TR6
73 MGB

TRUCKS
74 Ford F100
74 Ford F250 (2)
73 Blazer
73 Chev. 4 x 4
72 Dodge Pickup
72 Jimmy 4 x 4
72 Ford F250
69 Chev. Pickup
68 International Pickup

VANS
73 Chev.
72 Econoline

656-4311 656-2821
Metrocan Holdings Ltd., Beacon Ave., Sidney, B.C. Dealer Licence No. D3687

METRO

150 CARS FOR SALE

THREE POINT MOTORS
Mercedes-Benz DATSUN

1975
HONDA CIVIC
Silver, $6,000 miles, radio $3,195
VEGA KAMMBACK
Metallic green, 1,500 miles, radio, radials $4,595
PORSCHE 914
Yellow, 6,000 miles, targa top, appearance group, AM-FM stereo $7,395

1974
VEGA HATCHBACK
Orange, automatic $2,895
DATSUN B-210
Blue, 13,000 miles, radio $2,895
TOYOTA CORONA
Metallic brown, 8,000 miles $3,795
DATSUN WAGON
White 710 automatic, 8,000 miles, radio, roof rack $3,995

1973
DATSUN 610
Dark blue 2 dr. hardtop, automatic $3,395
MONTEGO MX
Metallic brown Mercury 2 dr. hardtop, bucket seats, console automatic, power steering, power brakes, radio $3,695
OLDS OMEGA
Metallic blue hatchback with vinyl roof, 18,000 miles, automatic, power steering, power disc brakes, stereo, Ralleye wheels $3,695
LEMANS SAFARI
Dark brown Pontiac, six passenger wagon, automatic, power steering, power brakes, AM-FM $3,995
VW CAMPER
You won't find a nicer unit than this! Beautifully outfitted and equipped. Only 12,500 miles. A bargain at this price! $6,895

1972
CORTINA 'L'
Red, 2 dr., radials $1,695
DATSUN 1200
Blue automatic $2,295
DATSUN WAGON
White 510, radio $2,595

1971
TOYOTA 1600
Yellow coupe, radio $1,895
DODGE POLARA
Blue automatic sedan, power brakes, radio $2,295

1970
MAZDA 1800
Blue sedan $1,795
DODGE COROLLA
Green, 32,000 miles $1,895

1969
OLDS CUTLASS
Metallic green, 40,000 miles, automatic, power steering, radio $2,695

1968
VAUXHALL VIVA
Automatic, 44,000 miles $1,195
CHEVROLET
Two door, 55,000 miles, radio $1,495
BUICK RIVIERA
Silver, 56,000 miles, automatic, power steering, power brakes, power windows, power seat, cruise control, radio $2,895

2620 GOVERNMENT at HILLSIDE
385-6737
OPEN 'TILL 9 P.M.
Dealer's licence D1925

VW 1969 FASTBACK, FUEL INjected, radio, A-1 condition, for sale or trade for Toyota or Datsun pickup. 478-6236.

1971 MUSTANG FASTBACK, 302 standard, radio, buckets, mags, radials, red and black vinyl top. $2395. 478-9329.

1967 CHEV IMPALA, 4-DOOR hard top, V-8, Power steering and brakes. Well appointed. Immaculate. $1,300. 382-2458.

CLEAN 1972 BEETLE
4-speed, good running order, brakes and tires renewed, $1,800. 383-2024, 385-3512, D-3294.

'61 CHEV NOMADE WAGON new lifters, valve job, rebuilt carb, dual exhaust, power steering, power brakes, best offer. 842-3283.

1970 PLYMOUTH STATION Wagon, 4 door, V8, automatic transmission, will trade for small car or asking $1700. 382-3869.

1965 MUSTANG CONVERTIBLE, 289 — 271 h.p., 4 speed, offers, 595-0897.

'73 VW 411, LOW MILEAGE, mint condition. Still on warranty. 386-1720 after 6 p.m.

1972 MAZDA R100, EXCELLENT condition, $1875 or best offer 384-6649 after 5 p.m.

1970 MERCURY BROUGHAM, good condition. Call after 6, 382-5421.

1966 RAMBLER CLASSIC FOURdoor automatic. 53,000 miles. $795. 477-4962.

1967 T-BIRD LANDAU, 4 DOOR, good condition, offers. 746-6744 Duncan.

74 VW VAN, SELF-CAMPERIZED excellent condition. 383-5944 after 6 p.m.

67 COMET, 2 DOOR HARDTOP, 289 V8 standard, power steering, must sell, $950. 384-8864.

64 EPIC, TESTED TIL APRIL 76. $400. 383-5944 after 6 p.m.

63 FALCON CONVERTIBLE, needs top, best offer. 592-2554.

1971 DODGE COLT, MUST SELL, $950, 4 cylinder, 4 speed. 384-8864.

150 CARS FOR SALE

DOUGLA VOLKSWAGEN
PORSCHE AUDI

PREMIUM USED
74 VW Super Beetle, radio $2695
74 VW Custom Beetle, radio $2495
74 PLYMOUTH Duster 2 dr. Htp. $3495
74 VOLVO 142, Radio $5395
74 TOYOTA SR5 Coupe, 5-speed, Radio, mags, Radials $3895
74 VW DASHER 2 dr., Radio $4495
73 AUDI G.L. Sedan, Auto., Radio $5395
73 TOYOTA Corona Wagon, Auto. $3195
72 CAPRI 2600, radio, 4 spd. $2795
72 DATSUN 1200 Fastback, 4 spd. $2195
72 DODGE Colt Coupe, 4 spd., Radio $1595
70 MAZDA 200 Coupe $1095
70 MUSTANG Le Grande, immaculate $3195
70 MAVERICK 6 cyl., Radio $1695
70 VW Squareback wagon, auto., Radio $2395

SPECIALS
69 DATSUN 510 2 dr. $1295
69 CORTINA 2 dr. $1195
68 ENVOY 3 dr., Auto., very clean $ 795
68 TOYOTA Corolla wagon $1195
65 VW Beetle $ 695

Largest Selection of '75 VW, Westfalia, Dorper Camper Vans On Vancouver Island

Douglas Volkswagen Ltd.
3329 Douglas Street
388-5466
Dealer Licence Number D3715

SUBURBAN MOTORS
N O R T H
ON DOUGLAS

74 COUGAR XR7, Green $5395.00
74 PINTO Squire Wagon, Brown $3795.00
73 METEOR 2 Door Hardtop, Silver $3395.00
73 MALIBU 4 door, Blue $3395.00
72 VEGA Hatchback, Red $2095.00

WIDE OPEN UNTIL 10 P.M. WEEKDAYS
6 P.M. SATURDAY
3377 Douglas St. 386-6131
Dealer Lic. D. 2298

1973 CAR OF THE YEAR VEGA GT sports rally, 4 speed hatchback, offers. Call 383-2363 after 5:30.

1974 CHEVROLET, 400 SPECIAL, very good condition. $2850, or best offer. Contact Richard or Helmut, at 478-0198 or 382-1457.

'68 DODGE POLARA 318, POWER steering, power brakes, top condition, best offer around $800. 478-0014 or 478-3654.

'73 MONTE CARLO LANDAU, Sunroof, air conditioning and extras. Excellent condition, 37,500 miles. Offers. 477-9304.

FOR SALE 1967 CHEV STATION wagon top condition, $895. Trans-Canada Texaco, Trans-Canada and Burnside.

1971 TOYOTA CROWN, STATION wagon, 53,000 miles, 4 on the floor shift, radials, superb car, immaculate, $2895. 479-7095.

69 ENVOY EPIC, 39,000 MILES, new brakes, just tested. $925. 479-1202.

ART'S CAR SALES
See our selection, cars—trucks.
310 Bay St. D-3415 383-8302

1965 CORSA 140 ENGINE. EXcellent condition. Asking $1500. 656-4745.

BILL CARTER CARS LTD.
2538 Government 385-1716
Large selection of economy cars.

'62 VALIANT, AS IS, $300, PHONE between 6-8, 383-9751, or 508-5354.

'61 AUSTIN, GAS SAVER, clean, tested, $400. 598-2579.

'64 FORD GALAXIE $400 OR best offer. 1026 Craigflower Rd.

1967 RAMBLER, GOOD SHAPE, $400, 479-7396.

150 CARS FOR SALE

McCALLUM DATSUN VOLVO McCALLUM
McCallum Motors Ltd.
1101 YATES AT COOK
382-6122

More Spirit Per Gallon
1975 Datsun B210S $3155

70 MAVERICK, 6 cyl, A.T., radio, vinyl roof $2095
74 VOLVO 2 Dr. AM-FM radio, air conditioning. $5395
73 TOYOTA 1600, 2 Dr. G.T. Kit, mags, wide tires, wild paint. $2595
72 VOLKSWAGEN Bug, radio. $1895
68 PONTIAC S.W., V-8, A.T. Radio, mint condition. $1795

COLWOOD LOT
1836 Island Highway
478-1741

73 FORD ¾ Ton, V-8, Auto., P.S., Radio, 25,000 miles. $4195
67 G.M.C. ½ Ton pickup, 6 cyl., 4 spd., trans., radio. 1395
74 FORD Bronco 4 X 4, 302, V-8, Stand. Trans., radio, auxiliary gas tank, radial tires, 15,000 miles, Showroom Condition. ONLY $5895
69 VW WINDOW VAN, 9 passenger, 4 spd., radio, very low mileage. ONLY $2295
71 DATSUN 1200 Fastback, 4 spd., radio, 33,000 miles. $2095

MANY, MANY MORE TO CHOOSE FROM

BUSINESS HOURS
MON.-THURS. 9-9
FRI.-SAT. 9-6
Dealer Lic. D-4849, D-3111

J. C. MOTORS
73 MAZDA Rotary 4-speed $2495
73 PINTO 4-speed $2395
72 CORTINA Wagon $1995
72 CELICA 4-speed $2695
69 DATSUN Wagon $1395
69 CORTINA, auto $1195
69 FAIRLANE GT. Auto $1695
69 FORD H.T., V-8, auto $1895
68 CORTINA 4-speed $ 995
68 FORD LTD H.T. $2195
68 FIREBIRD V-8 auto. $2395
67 METEOR Convertible $2395
67 FIREBIRD V-8 auto. $2095
67 CAMARO V-8 A.T. $2395
66 MUSTANG Fastback, 4-sp. $1895
J. C. MOTORS Ltd. D-3246
837 YATES ST. 384-0921

'72 OLDS 4 DR. HT.
An excellent family car, fully equipped including air conditioning. Original in every respect.
SELECT MOTORS
950 Yates
384-1322 382-8321

1973 CHRYSLER NEWPORT CUStom 4-dr. sedan. Vinyl roof, power adjustable steering, brakes and windows. 400 V-8. 24,000 miles. $4,895. Bank financing on approved credit. 388-7080. Consider equity on home.

PRIVATE SALE
1973 Chrysler New Yorker Brougham. 4 dr. H.T. Full power and factory air. Showroom condition. May consider small trade. $5500, or near offer. 479-7515.

CHEV IMPALA 4-DOOR HARD top, 1972, 28,500 miles. Power steering and brakes. Air conditioning, 350 motor. One owner. Near new radial tires. $3,100 after 5 p.m. 598-8726.

1973 TOYOTA COROLLA, 4-speed, radio, mag wheels, radial tires, beautiful condition, $1,850. Appointment to see, 477-0510, Sports Classic Cars, 2825 Bridge. DLR. 1236.

1974 MERCURY BOBCAT STAtion wagon, 2300 cc. 12,000 miles. Radio, rear window defogger, 7 tires, excellent condition. Moving, must sell. $2995. 383-6814.

1961 VOLKSWAGEN, REBUILT engine, rebuilt carburetor, new rear tires. $600 or best offer. 478-1174.

'70 VAUXHALL, EXCELLENT condition throughout. Tape deck and radio. No reasonable offer refused. 383-6805.

'65 Dodge, mechanically excellent, 383 (only 30,000), 4-barrel, hot cam, dual exhaust. $1,000 or offers 388-9288.

'71 BUICK ESTATE WAGON, 37,000 miles, clean, excellent condition, $3,700 or best offer. 477-5475 after 6 weekdays.

1968 FORD GALAXIE 500 SEDAN, very good condition. Clean and economical. Runs like new. $1075. 598-7142.

'74 CHEV IMPALA, 4-DOOR, V-8 auto., P.S., P.B., radio, 22,500 miles, must sell, $3,695. MDL 3935. 748-8760.

SAVE OVER $1,000
'75 BUICK SKYLARK, LOADED, under warranty, $5,000 firm. 384-3474.

CORTINA WAGON
1967 Ford Cortina 4-door station wagon. Good condition. Asking $1,150. Call 598-6605, after 6 p.m.

1968 PLYMOUTH ROAD RUNner, 383 4-speed. Very clean. After 7 p.m. 478-7139.

1972 TOYOTA CORONA, 4 DOOR sedan, low mileage, radio. $2,200. 658-5568.

1964 BUICK SKYLARK, NEW paint, chromies, Gabriels. $1000. Offers. 385-0929.

'73 VW BEETLE, EXCELLENT condition. $2500 or best offer. 595-0846.

1970 MAZDA R100, GOOD CONDItion, 38,000 miles. $1,250 or best offer. 382-8590.

SACRIFICE MUST SELL, 69 Mach I. 477-2757.

1963 CONSUL NEEDS CLUTCH $150 or best offer 386-0630.

'66 METEOR MONTCALM, TESTed. $500. 1549 Edgemont 477-5339.

1960 FIAT, 6 STANDARD, RUNS good, rare. $400 or offers. 479-8563.

1963 VW STATION WAGON, $575. 385-5779.

150 CARS FOR SALE

EMPRESS
PONTIAC BUICK GMC TRUCK
Pontiac Buick LTD.

74 OLDS Cutlass Supreme, 2-door hardtop, V-8 automatic, power steering, power brakes, bucket seats. Finished in turquoise with black vinyl top $5495
74 OLDS Cutlass 2-door hardtop, V-8 automatic, power steering, power brakes, radio, low mileage $4695
74 GMC 1-ton pickup. 454 V-8 automatic, power steering, power brakes, camper package, Baby dual rear wheels. Sliding rear window $6495
73 EL CAMINO, V-8 automatic, power steering, power brakes, radio, Under 10,000 miles, one owner $4595
70 CHEVY II, 4-door sedan, 6-cylinder automatic, power steering, radio, low mileage, exceptionally clean $2695
71 MUSTANG Convertible. Finished in yellow with black top. V8, automatic, power steering, radio Very clean! $3295
65 OLDS CUTLASS 4 door. V8, automatic, radio. Very clean condition. $1395

382-7121
2867 DOUGLAS at TOPAZ
Dealer Lic. D-3182

Brian Holley MOTORS LTD.
FIAT VOLVO

1971 FIAT
850 SPIDER CONVERTIBLE
Mileage 47,793. Positano yellow, new radial tires, ready for the open road.
NOW ONLY $2195

1972 DATSUN
1200 Fastback
Mileage 52,811. Automatic transmission, first class new paint job. Smart looking economical transportation.
NOW ONLY $2144

1974 VW
VW WESTPHALIA
Mileage 12,125. Fully equipped with gas stove, sink, cooler, Radio. In as new condition.
NOW ONLY $7865

SERVICE - PARTS
8 A.M. - 9:30 P.M.
MON. THRU SAT.
Brian Holley
3319 Douglas at Cloverdale
384-1161 Dealer Lic. D-3170

COLLECTORS ITEM
'57 Thunderbird Porthole. Absolutely immaculate. Trades welcome.
SELECT MOTORS
950 Yates
384-1322 382-8321

GOING BACK TO SCHOOL, 68 Datsun 510, 4 door sedan, 4 speed, for $1495. Body immaculate. Recent valve job, tuneup, radio, and fog lights, tested till Aug. 76. 478-4381, evenings only.

71 OLDS 88, POWER STEERING, brakes and windows, cruise control, air conditioning, the works. Just the car for your long summer trips. Asking $3200. 477-1219.

1972 VEGA AUTOMATIC, RADIO, very clean, $1,275, appointment to see 477-0510, Sports Classic Cars, 2825 Bridge. D. 1236.

1971 DODGE COLT, EXCEPTIONally clean, radio, $1,450, appointment to see, 477-0510, Sports Classic Cars, 2825 Bridge. D 1236.

74 NOVA, 6 CYLINDER, STANdard, 9000 miles, warranty, $3,300 or offers, 478-1469.

1962 THUNDERBIRD CONVERTible. Good running order. Phone 748-8657 Duncan.

'64 COMET, POWER STEERING, power brakes. $580. 384-6330 8 a.m.-8:45 a.m., 6 p.m.-7 p.m.

1963 RAMBLER CLASSIC, 6 CYLinder automatic, runs OK. $50. 578-4870.

'68 FORD XL CONVERTIBLE, V-8 automatic, all power. Offers. 578-0121.

'66 FALCON, HEADERS, HOLley, sun, accel, new paint, 390, four barrel 592-9112.

1966 TRIUMPH HERALD, INspected until Aug. '76, $425. 385-3290.

'65 RENAULT CARAVELLE CONvertible. '71 motor and trans, $250 recently invested, 384-1990.

1965 MUSTANG V-8, STANDARD transmission, good condition, $1,200. 478-3087 after 5 p.m.

'66 BEAUMONT SPORT DEluxe, 2-door hardtop, V-8, automatic. 479-5618.

1967 SUNBEAM MINX, GOOD condition, $695 or best offer, 595-7993.

'73 TOYOTA SR 5, EXCELLENT condition. View at 862 Beckwith. 479-3578.

'68 AUSTIN COOPER, IMMACUlate condition, padded roll bar, headers and many extras. 382-3679.

1972 VEGA AUTOMATIC, IMMACulate condition, 19,000 miles. 386-0056.

1967 FORD CORTINA, 2-DOOR, standard, 56,000 miles, $650. 386-0047.

150 CARS FOR SALE

Garden City Auto Sales

GENERAL MANAGER
Harold D. Jamison

75 Trans Am
74 Javelin
74 Nova
74 Roadrunner
74 Camaro
73 Safari Wagon
73 Chev Wagon
73 Valiant Scamp
73 Monte Carlo
73 Cutlass
72 Charger
72 Malibu
72 Ford Wagon
71 Demon
71 Ford 2-dr.
70 Chevrolet
70 Roadrunner
69 G.T.O. Conv't.
67 Firebird Conv't.

'TRUCKS'

75 Ford F-250 XLT
75 Ford ¾ Ton Van
75 G.M.C. Sprint
74 G.M.C. Sprint
74 Sierra Grand ¾ Ton
73 Westphalia
72 VW Window Van
71 G.M.C. ¾ Ton
71 G.M.C. ½ Ton

HAVE THE CAR CHECKED BY YOUR FAVORITE MECHANIC OR OUR SERICE DEPT.. While You Watch At Our Expense

A BETTER PLACE TO BUY A BETTER CAR — TRUCK
No Reasonable Offer Refused

Garden City Sales — Service Ltd.
2978 Douglas
382-9111
DLD 3790

DePAPE

xxxxxxxxxxxxxxxxxxxxxxx
Victoria's ONLY INDOOR CAR LOT
xxxxxxxxxxxxxxxxxxxxxxx

76 CADILLAC SEVILLE 4 DOOR
G.M.'s new small Cadillac. Absolutely Stunning and Beautiful. Hurry for this one!

75 M.G.B.
Radio, only 4,000 miles.

75 Ford Granada
Ghia, 351 auto, P.S., P.B., P.W. air, tape.

74 Firebird
4 spd., P.S., P.B. Mags. Hurry.

73 M.G.B.
Radio, Sharp!

73 Cadillac
4-Dr., Air, Stereo, Gorgeous.

73 Toyota Celica
Auto, deluxe interior. Bargain.

73 Triumph TR6

72 Triumph GT6 O'd

72 Pontiac GTO
Console, auto, P.S., P.B., P.W., Power Seat, vinyl.

71 Cadillac
Coupe, vinyl top, loaded.

70 Mustang Conv.
351, V-8, auto., P.S., P.B.

70 Dodge Dart
318 Motor, auto, P.S., P.B., mags.

68 Vauxhall
Station wagon, runs great

68 Datsun 1600
4 sp., radio, tape, clean.

67 Chev Impala
V-8, auto., P.S., P.B., clean.

66 Buick Skylark
350, V-8, auto, P.S., P.B., clean.

MANY MORE TO CHOOSE FROM

9 a.m. to 6 P.M.

xxxxxxxxxxxxxxxxxxxxxxx

DePAPE MOTORS LTD.
760 JOHNSON ST.
384-8035 Dlr. D-1792

1974 PINTO, AUTOMATIC 2-door, good condition, $2695. Phone 592-7957.

21,500 ORIGINAL MILES 1966 Pontiac, 6 automatic, $1450 or offers. 382-5402.

'69 PLYMOUTH SPORTS FURY, power steering, power brakes, extras. 652-3388.

73 DATSUN 240Z, EXCELLENT condition, low mileage, 1 owner, $4800. 382-2211.

1973 MAZDA R-100, 2-DOOR coupe, new engine, $1900. 3110 Parlow Place, Colwood.

AUSTIN CAMBRIDGE '65 AUTOmatic, excellent condition, $900 or offers. 385-1975.

'67 DART GT, TWO-DOOR HARDtop, V-8 automatic, good condition, $1800, 477-0779 after 7 p.m.

1962 PONTIAC, 2-DOOR HARDtop, automatic, as is or for parts. 598-2215.

1970 MERCURY MONTEGO MX, 2-door hardtop, immaculate, $1,975. 652-2966.

1966 CHEV CAPRICE WAGON air conditioned, $1450. Art's Car Sales, 310 Baay St. 383-8302, D-3415.

MUST SELL 1970 MONTEGO MX, first reasonable offer. 652-2966.

1972 CELICA ST, 32000 MILES, AM, FM, Michelins, $2250, 382-7580.

1966 VOLKSWAGEN 1300, $1,100. Phone 598-5404.

1972 CRICKET FOR SALE, VIEW between 10-3:30, phone 598-2638.

'62 ANGLIA, $200. 384-3451 Between 6 and 9 p.m.

'72 VEGA HATCHBACK, $1,549, 384-6161 or 382-5946 after 5.

1970 MAZDA 1200, REAL GOOD mileage. Radio, $1370, 478-3981.

'68 EL CAMINO, OFFERS. 478-6259, after 5.

150 CARS FOR SALE

INFLATION FIGHTERS

'69 VIVA	$ 661
'67 CORTINA	$ 450
'66 FALCON 6 cyl.	$ 693
'66 DODGE Automatic	$ 615
'66 ACADIAN A.T.	$ 359
'65 MERCURY Station Wagon	$ 743
'65 COMET, Like new	$ 716
'65 FAIRLANE Hardtop	$ 600
'65 PONTIAC Automatic	$ 452
'62 COMET Automatic	$ 297
'62 ENVOY S.W.	$ 199

PALM Motors Ltd.
2936 DOUGLAS at Burnside
386-8385 D-1840

'71 TOYOTA STATION WAGON, totally reconditioned. Looks and runs like new. $1,900. 478-2624, 477-9884.

1966 RAMBLER AMERICAN STAtion wagon 6 cylinder standard, $345. 384-7606.

70 TOYOTA COROLLA, EXcellent shape, new tires, 40 mpg $1,025 ,479-2270.

1964 RAMBLER AMERICAN. Runs well. Immaculate interior. $300. 388-9483.

1966 METEOR STANDARD, GOOD transportation, 7247 West Saanich Road, Brentwood. Price is right.

1969 LTD. COUNTRY SQUIRE Wagon, wood grain, $1850, consider part trade. 479-1249.

1973 NOVA SS, MANY EXTRAS. Best offer. 384-7575.

'61 SUNBEAM ALPINE. $300. 598-3586.

151 SPORT, IMPORT CARS

1975 TR6
Canary yellow with black leatherette interior. Only 250 miles on this premium automobile.
SELECT MOTORS
950 Yates
384-1322 382-8321

1967 RENAULT CARAVELLE, 4-speed, radio, two tops, exceptional throughout, $850, appointment to see, 477-0510, Sports Classic Cars, 2825 Bridge, D 1236.

'72 TR6, EXCELLENT CONDItion. Recent new radials, paint, exhaust and clutch. 35,800 miles. Lady driven, garage kept. $3995. 592-3942.

'58 CORVETTE 327, 4-SPEED. Good condition. All chrome. Good tires and mags. New gears and housing. New interior. $4,200. 477-1726, Ron.

'64 DATSUN FAIR LADY, EXcellent condition, with rebuilt motor, new paint and new top, 382-2316.

1971 FIAT 850 SPIDER, CLEAN, tested, well maintained, $1,250, appointment to see, 477-0510, Sports Classic Cars, 2825 Bridge. D 1236.

1963 TR3A, HARDTOP, TONneau, new trans, new paint, wire wheels, low miles, no rust, $1,975. Phone Al, 598-4994.

1958 CORVETTE CONVERTIBLE, 327 4 speed, new paint, new mags and radials. Asking $5,000. Phone Cobble Hill 743-5630.

'59 MERCEDES BENZ, 220 S, EXcellent condition throughout, no rot, squeaks, rattles or whistles, serviced since new. 384-3474.

FOR SALE RARE TR3 1959. Ultra immaculate condition. To contact phone 477-6317 after 6. Ask for Glyn. No triflers.

73 TR6 YELLOW WITH BLACK pin striping, low mileage, AM-FM radio, new clutch and brakes, moving-must sell, 592-6000.

MERCEDES 180 SUPERB CONDITION, MECHANIcally flawless, leather seats, driving lamp, must sell. 598-6348.

1974 MGB, GOOD CONDITION, 21,000 miles. Blaupunkt multiplex stereo, must sell. Call Mr. Kraemer after 6, 385-9517.

'70 DODGE CHALLENGER R-T 383 Magnum, one owner, excellent, private. 656-3675.

1953 JAGUAR MARK VII, RUNning condition, $600. 743-5706, Mill Bay.

1968 TR4A, NEW TOP, REBUILT head, radials, needs clutch. $1350 or best offer. 383-9713, after 7 p.m.

74 PORSCHE 2 LITRE LIMITED edition, low mileage. 382-5866 or 477-0320.

1971 AUSTIN AMERICA, 33,000 miles. Excellent condition. Phone 385-3925 after 5 p.m.

FIAT 124 SPYDER. OFFERS, 387-5321, Terri, 598-5825 after 4 p.m.

1967 Alfa Romeo, spider, convertible, 592-2717.

1973 BMW 2002 EXCELLENT condition. Trades considered. $5,100. 477-0529.

70 CORVETTE, PANEL TOP, 454 4-speed, black laquer, black interior. Radial T-A's. Offers. 383-7071.

'74 FIAT X19, 12,000 MILES, A-1 condition, $5,000 or best offer. 386-8327 or 383-7281.

'57 AUSTIN HEALY 3000, ENgine, front end damage. Offers. 479-5716.

1971 PINTO, 24,000 MILES, AUTOmatic transmission. $2,000. 598-4618.

'68 MG ROADSTER, NEW TOP, excellent condition, call 5-7 p.m., 385-1886.

1970 FIAT 124S, EXCELLENT condition. 384-2967 or 477-4457.

'71 FIAT 124 SPIDER CONVERTible. Excellent condition. 384-7004.

1970 LOTUS ELAN SE, 25,000 miles, $4500, 385-0289.

71 FIAT 124 SPORT, GOOD CONdition, tape deck, mags, 382-7991.

'71 TR6. MUST BE SEEN. 477-9340.

1967 MGB, IMMACULATE, $1,850 firm. 592-9015. 5 to 7 p.m.

1969 MGB, EXCELLENT throughout, 598-1826.

'69 TRIUMPH GT 6 PLUS, BEST offer. 595-8655 after 12 noon.

1960 RILEY 1.5, EXCELLENT condition, $450. 478-9385.

71 MG, 37,000 MILES, REASONAbly good shape, $2500. 385-4298.

154 TRUCKS and BUSES

1974 JEEP PICKUP, 4X4, V-8, auto., Quad-Tac, $5495; 1969 Dodge, V-8, auto., $1295; 1964 Chev. 4-ton, 4 and 2 trans., hoist $2495.

VICTORIA JEEP 386-6511
598 Hillside at Rock Bay, D-2295

1973 FORD ¾-TON, RANGER XLT, F250, camper's special, power steering and brakes, automatic, $4900. 592-2805.

1964 VW WINDOW VAN, RADIals, tested, good condition throughout, new upholstery. 477-4464. $1495.

74 FORD, TRAILER SPECIAL, 460 V8, automatic, deluxe trim, loaded with options, 8000 miles, mint condition, $4600. 477-6357.

"TRUCK CANOPIES"
COASTLINE TRAILER CENTRE (1971) Ltd. 1915 Quadra St. DLD-8573 388-6021

'73 FORD ¾-TON, 25,000 MILES, automatic, power brakes, power steering. '75 Vanguard, 9½ ft. camper. 478-2413.

BRAND NEW DATSUN 4-TON pickup, fully equipped.
McCALLUM MOTORS LTD.
1101 Yates D66227 382-6122

1971 CHEV. CUSTOM 10 PICKUP, V-8, automatic, 6-ply tires, plus 2 extra tires. $2,100 or best offer. 656-6037 after 6 p.m.

1961 ½-TON DODGE PICKUP. Good condition. Also 8' camper box. $550. 6476 Oldfield. 652-1816.

1971 FORD ECONOLINE SUPERvan with extras, excellent condition. For details, 479-2288.

69 FORD RANGER ½ TON heavy duty $2,200. Good condition. 382-1282.

68 FORD CREW CAB, FLATdeck, 4 speed Standard. Phone 385-6464 or 656-1783.

'73 FORD, F-100, 4X4, EXcellent condition, new paint job best offer. 479-8167.

154 TRUCKS and BUSES

ENSIGN
Dodge TRUCKS
AND RECREATION VEHICLE CENTRE

QUADRA AT CALEDONIA

QUALITY USED TRUCKS

74 FORD Ranchero
74 DODGE B100 Van
74 DODGE B200 Van
74 DODGE ½ Ton Pickup
73 VOLKSWAGEN Van
72 FORD ½ Ton Pickup
71 VOLKSWAGEN Westfalia

SEE THE TRUCK SPECIALISTS AT

ENSIGN
DODGE TRUCK CENTRE
QUADRA at CALEDONIA
386-2411
Ask for Truck Sales
Dealer licence number D-3672

AMC JEEP

VICTORIA'S NEW 4 WHEEL DRIVE CENTRE

SPECIAL
1966 CHEV. ½ TON pickup
Hard to find at this price $1695

1971 ¾ TON CHEVY VAN
Street neet green
Camperized
$4295

NEW
BENDIX Motor Homes 19' to 25'

NEW
GMC van conversions

NEW
OLYMPIC CAMPERS 8' to 10½'

NEW
JEEP CJ5s — CHEROKEES and TRUCKS

JEEP CITY GOOD GUYS
PHIL HENDRY BILL HARRISON

Reg Midgley's
JEEP CITY
3342 OAK ST.
Near Town and Country Shopping Centre
385-7571 Dlr. Lic. D4530

1966 SCHOOL BUS, 30' LONG, GMC V8, ready for camper configuration. $1495. Evenings please, 642-3079.

1968 GMC VAN, 6 CYLINDER standard, fully panelled and insulated, needs rings and tires, best offer over $700, 383-6037.

1973 FORD F250 4 X 4, 17,000 miles, excellent condition. $5800 firm. 388-4967.

SELLING 1974 CHEROKEE jeep, 4-wheel drive, phone 478-9256 after 6 p.m.

'68 FORD F250, AUTOMATIC, power brakes, radio, space 29 KOA camp ground.

1974 JIMMY, 4X4, POWER brakes, power steering, automatic. 477-8912.

'69 TOYOTA LAND CRUISER, hubs, radio, very clean and dependable extras. $3,500. 477-2968.

'71 FORD F250 CAMPER SPEcial, 360 motor, automatic, power steering, power brakes, 592-1338.

'72 ECONOLINE SUPER VAN, partly camperized. Days 388-6285 after 6 p.m. 595-3015. Wes.

67 FORD ½ TON PICKUP, 6 CYL. 3 speed, good condition. MDL 3935. 748-8760.

CHEV. 1973 VAN, WINDOWS, 350 engine, ¾-ton, air conditioned, radials, 27,000 miles. 598-7813.

1964 DODGE STAKE 3 TON, EXcellent condition, must sell. Phone 748-3245 after 8 p.m.

65 FORD ECONOLINE VAN, with 67 motor, shag carpet interior, good condition, offers, 384-4769.

1974 TOYOTA LAND CRUISER, four-speed, still under warranty. 478-2015.

1971 VW 7-PASSENGER BUS. Low mileage, excellent condition. Extras. $3650. 478-5168 after 6.

1970 VOLKSWAGEN WINDOW van. Very good condition. $3,000 or best offer.656-4172.

'73 JIMMY 4X4, LOADED, 20,000 miles, immaculate. $5495. 598-4824 or 758-6445.

65 GMC HANDY VAN, 68-283, V-8, offers, 592-4306.

1973 TOYOTA 4X4, WARN WINCH, $3,900. 468-7463.

1970 GMC PICKUP, $1,000 OR offers, bodyman's special, 478-4312.

'67 GMC 307, NEW PAINT, offers. 478-7857.

'74 FORD ¾-TON, 360 V-8 4-speed, like new, $4,600. 477-6357.

'74 CHEV ¾ TON, 4X4, 12X16.5 wheel. Must sell. Offers. 479-6448.

'74 FORD ¾ TON, 360 V-8, 4 speed, like new, $4600. 477-6357.

'56 CHEV ½-TON, RUNS WELL, offers. 479-7269.

154 TRUCKS and BUSES

VICTORIA R. V. CENTRE

1973 GMC ¾ ton crew cab, loaded, including air conditioner	OFFERS
1969 ¾ ton DODGE, clean, V-8	$2495
1970 ¾ ton GMC, V-8	$2295

VICTORIA R.V. CENTRE LTD.
formerly Purvis Flack
1080 Goldstream Ave., Langford.
Phone 478-8377
Vancouver Island's largest R.V. complex.
D.L. 26205

ARTS CAR SALES
310 Bay 383-8302

73 Chev ½ Ton, V-8, 3 Spd.	$3195
72 GMC ½ Ton, V-8, Auto.	$2895
69 Chev ½ Ton, V-8, 4 Spd.	$1995

D.L. 3415

4X4—1972 GMC, 350 4-SPEED, 750-16 split rims, aluminum dog house, power disc brakes, power steering, HD springs, excellent condition, $4,900, 479-9210, 4416 Wilkinson Rd.

1974 DODGE SPORTSMAN 200, long wheel base, 318 automatic, power brakes, power steering, low mileage, $4,750 or best offer. 598-7174.

E200 WINDOW VAN, 1974, V-8, power steering, power brakes, heavy duty suspension and tires. Partially camperized. As new. 383-1424.

1974 TOYOTA LANDCRUISER, 5,000 miles, 4-speed, convertible and hardtops, hubs; new condition. $6,200, Days 387-6659, nights 388-6515.

LEN BARKLEY INTERNATION LTD.
New and Used Trucks
517 Herald St. 388-5508

1972 SIERRA GRANDE, ½ TON, power steering, power brakes, automatic, good condition, offers. 478-7288.

1971 FORD ECONOLINE VAN, INsulated, carpets, needs body work, $1700 offers. Art's Car Sales, 310 Bay St. 383-8302, D-3415.

TOYOTA LANDCRUISER, 327 Chev., V-8 Edelbrock manifold, Holley carb. Closest offer to $3500. 746-7506 Duncan.

158 TIRES

Tire Specials
"60 Series"

4 - F60-14 Concorde TRAC-ACTIONS
2 - F60-14 Firestone PARNELLI JONES
4 - G60-14 Concorde TRAC ACTIONS
6 - G60-14 Firestone PARNELLI JONES
2 - G60-15 Concorde TRAC-ACTIONS

"RAISED" WHITE LETTERS While They Last ONLY $50 EA.

D & D TIRE
1620 Blanshard
382-7283

TWO 15X7 MAGS, TWO 15X8 chrome rims, two G60x15 Firestone wide ovals, rims to fit 5" bolt patterns 652-5665.

1962 B 18 VOLVO FOR PARTS. 477-8529.

160 PARTS, ACCESORIES

OLDER CARS
New 8-track tape players now available for 1967 and earlier English made cars.
B.C. Sound and Radio Service
931 FORT 383-4731

OPEN NOW
Come and see Victoria's largest stock of Hi-performance auto accessories and parts.
Mon.-Fri. 9-9, Sat. til 5
D. G. AUTO
3244 Douglas 382-4012

VERTICAL-GATE SHIFTER. Muncie shifter, $10; set wedge mount speakers, $10; dial-a-shift, $20; heavy duty GM clutch (used), $25; one advanced-curved kit for Pontiac V-8, $10. 656-3441 after 5.

PARKDALE MOTORS
FIAT Parts — Accessories and Service
386-2277
FIAT — SAAB

RADIATOR REPAIRS—FAST TOP quality repairs at Maurice's Auto Body, 427 Beta St., phone 386-3381. Located behind the Burnside Pay and Save Gas station.

TWO L60 X 15 TIRES ON U.S. slot mags, two ET spoke mags, two 8" chrome reverse Chev, two Datsun slot mags, two keystone Ford. 383-7542.

CORD'S PISTON RINGS
2925 Bridge St. 383-0011
Rebuilding your engine? See us for your parts and machining needs.

1952 CHEV SPORTS COUPE, minus engine and trans, $150, M plus H on new Vette rims, $150, full race 283 short block, $225. 477-3405.

FOR SALE: 1962 CADILLAC parts. Four wheels, brake drums and shoes. Recently rebuilt 390 Cad. engine, fits from '49 to '62. Various other parts. 656-4178.

DUNCAN AUTO SALVAGE
Everything in auto parts, old and new, scrap cars hauled from anywhere. 748-3932.

40-H.P. VOLKSWAGEN ENGINE, completely reconditioned. $300 installed, exchange, guaranteed. 383-2734, 383-1905.

1962 VOLKSWAGEN FOR PARTS. Good transmission, steering, glass, hoods etc. Whole caboodle. $100. 384-0306.

'62 RAMBLER CLASSIC PART or whole. Runs good, offers. 292 Chev engine, main bearings for 307 engine. 478-1359.

1962 VOLKSWAGEN FOR PARTS. Good transmission, steering, glass, hoods, etc. Whole caboodle, $100. 384-0306.

1960 GMC TRUCK FOUR SPEED transmission, $90 or offers, 478-4587.

REBUILT 348 AND 6 PACK, CORvette valve covers, electric fuel pump, offers on all, 385-6877.

FOR SALE: '64 VALIANT LR and RR doors, hood, trunk. 652-1060.

230 CUBIC-INCH ENGINE FOR sale $150 or swap for 261 cubic-inch engine. 383-8837.

7"X14" APPLICANCE SPOKE mags on Thompson tires worth $290 new. Asking 120. 595-1191.

B DRAGSTER PLUS TRAILER, less motor and trans, $800, 479-7240, after 6 p.m.

CUSTOM RAILS FOR SHORT box import truck, brand new, $65. 479-5716.

MGA BODY, NEW '65 POWER glide trans, Yamaha 350 engine 595-8791.

'64 VOLKSWAGEN, GOOD CONDItion, with engine in parts. Offers? 592-6638.

1929 FORD 2-DOOR COMPLETE. Disassembled. Best offer. 384-6197 after 4.

14X10 CRAGAR CHEV PATTERN Super Charger M-50 tires, both like new and asking $400. 383-8756.

WANTED: ONE REAR END FOR '64 4-speed Valiant. 479-4933.

TUBULAR HEAVY-DUTY LADder rack for pickup, $100. 382-5774.

FOUR 14" ET MAGS WITH 10" Goodyear tires, $500. 479-6959.

1966 CORVAIR MONZA HARD top as is or in pieces. 478-0274.

160 PARTS, ACCESSORIES

WANTED
49-51 Mercury car parts, 479-6241.

FOR SALE: PARTS FROM 1960 Vauxhall Envoy, 478-4909.

1960 ZEPHYR PARTS, PHONE after 6, 743-5796.

162 AUTO REPAIRS, SERVICE and TOWING

OUR SPECIALTY
FOREIGN CAR REPAIRS
All makes including Renault, Citreon, Peugeot, all sports and performance cars. For a free estimate phone
PIERRE PERRERA
(formerly European Car Centre)
at HONDA CAR CENTRE
909 Yates St. Phone 386-6707

DUNCAN AUTO SALVAGE, scrap cars hauled from anywhere. 748-3932.

SCRAP CARS HAULED. 478-9571.

164 AUTO BODY WORK AND PAINTING

EUROPEAN QUALITY AT REAsonable rates, free estimates. 477-0567.

'56 CHEV ½-TON, GOOD CONDItion. $350. 383-0666.

166 CARS and TRUCKS WANTED

CARS WANTED FOR CASH

— WE PAY OFF LIENS
— HIGHEST CASH PRICES
— TRADE UP OR DOWN

DePAPE
760 JOHNSON STREET
384-8035
DePAPE MOTORS LTD.

CASH
We will buy your car for cash. G.C.M. Motors Ltd., 780 Goldstream Ave., 478-3242. D-7197.

WANTED 1963-67 CHEVY II, ACAdian, Beaumont, Chevelle, Valiant, or Volkswagen. 383-9298, 478-9706.

STRAIT MOTORS LTD.
Cash for Cars
1513 Quadra at Pandora 384-8191

VICTORIA AUTO BROKERS
386-7707 • 1808 Blanshard 382-1921
TOP DOLLAR FOR YOUR CAR

SHELBOURNE AUTO MART LTD.
1640 Cedar Hill X Rd. 477-9166
We Buy Cars. Instant Cash.

168 CAMPERS, TRAILERS and MOTOR HOMES

S. J. PEDEN LTD.
VANGUARD

MOTORHOMES — CAMPERS
TRAILERS — TRUCK CAPS

VANGUARD Quality, Finish, and Dependability at a price you can afford.

See the complete line of Vanguard "Campers" on display now.

JUST ARRIVED
Deluxe 22 ft. VANGUARD MINI MOTORHOME

TRADE BARGAINS

9'6" VANGUARD. Complete with 3-way fridge	$1895
'69 CHEV. ¾-ton loaded complete with 8½ ft. Vanguard Camper	$5890
16' ARISTOCRAT Trailer, Fridge, and Oven	$1795
16' KUSTOM KOACH c-w Oven	$1695
OKANAGAN Import Camper	$1695
'74 14 ft. VANGUARD Trailer, Fridge and Furnace	$2895
8' MAJOR WAY	$1150

PARTS AND ACCESSORIES
If you're building a camper, trailer, or boat, or converting a van or just modifying what you have, be sure to see our large assortment of SINKS, FRIDGES, ICE BOXES, ROOF VENTS, WINDOWS, SPRUCE FRAMING, PANELLING, TOILETS, LIGHT FIXTURES, HEATERS, WATER TANKS, TABLE LEGS, and many more other useful items.

S. J. PEDEN LTD.
2855 Quesnel St.
386-3464
DLR. D-1040

TRAVEL TRAILERS
MOTOR HOMES
5th WHEELERS

COASTLINE
TRAILER CENTRE (1971) LTD.
1915 Quadra St.
388-6021
DEALER LICENCE D-8573

FENNELL'S
TRAILER SUPPLIES
Parts—Propane—Repairs
10 colours of Profiled Aluminum SPORTSMAN and THUNDERBIRD CANOPIES
6459 Pat Bay Hwy. 652-2511

RENT
A Motor Home
Book now for your holiday from "Comfort Motor Holiday" phone 477-6971 or 658-8746.

21 FT. 1973 CHINOOK MOtorhome, purchased new on Dec. 3, 1974, has only gone 6,000 miles and still under warranty. This is the top of the line model, with fibreglass top, front and rear. Replacement value $20,000. There is also over $1,500 of extras including EZ-up boat loader, fully self contained. Firm price of $13,500. Wensley, Malahat. 478-2680.

AVENGER 22', SELF CONtained, lots of extras, off-white and brown color. 598-7813.

VOYAGER TENT TRAILER, good condition, $400. 478-3087 after 5 p.m.

30X8 ROCCO CUB TRAILER, ACcepting offers. Furniture included. 29-342 Island Hwy. 479-3156.

'73 HARDTOP TENT TRAILER, sleeps 6, spare tire. $850. 384-2885.

168 CAMPERS, TRAILERS and MOTOR HOMES

IMPALA CAMPING WORLD

Vancouver Island's Largest Selection Of
TENT TRAILERS
SPRITE
The world's most popular light weight fully equipped trailer
MINI and MOTORHOMES
5th WHEELS
LOW, LOW PRICES
BOOK TENT TRAILER RENTALS NOW!
Propane—Accessories—Service
OPEN 6 DAYS A WEEK
CLOSED MONDAYS
10077 Galaran Rd on Pat Bay Hwy. Sidney
D.L. 3918
656-5504

SEE US at HILLSIDE MALL
Mon. Aug. 18 thru Fri., Aug. 22

VICTORIA R.V. CENTRE
1080 GOLDSTREAM
478-8377
DL 26205
Open 7 Days a Week
We Service What We Sell

APOLLO
TRUCK CAMPERS
The One's To See Before you Buy

WINNEBAGO
SALES and SERVICE
Cornell Chev Olds
— 3050 DOUGLAS
D.L. 3162

"WESTERN CAMPERS OKANAGAN TRAILERS
REPAIRS
To all types of rec. vehicles
VAN OUTFITTING A SPECIALTY
PHONE 384-0213 ANYTIME
PARTS—ACCESSORIES
LOGAN'S RV SERVICE CENTRE
650 Burnside Rd., E. near Douglas

DOGWOOD TRAILER SALES
PARTS PROPANE RENTALS
RANDELL TRAILERS AND CAMPERS 478-6841
2630 Deville Road
Dealer Licence D-1789
Highway 1 and Millstream Rd.

1971 FORD ¾-TON, POWER brakes, power steeing, extra gas tank. Heavy duty rear suspension. Extension mirrors. Very low mileage. Custom built camper. Full double bed in cabover. 3-way fridge, 3-burner stove with oven, roomy and well fitted. $4,900 or nearest offer. Would sell camper separately. 478-1132.

26' SELF-CONTAINED PYRAMID trailer in beautiful condition. 1972 Chrysler Newport sedan with towing package, equilizer hitch, sway bar, air shocks and mirrors. Ready for any trip. Will sell separately. Trades considered. Come and see. Phone 592-4989.

INN-CITY VICTORIA CAMPER Trailer Park, 3430 Seymour St., between Town and Country and Mayfair Shopping Centre. Announcing monthly off-season rates in effect from October 1. Please call 382-4322 for further information.

1975 MINI MOTOR HOMES. 19' Sunkampers by AMF, 360 Dodge 1 ton chassis, dual wheels, power steering, power brakes, stereo radio, air conditioning, shower, sleeps 6. As low as $12,500. 3233 Douglas St.

COME IN AND SEE THIS
73 FORD FUNCRAFT CAMPER. All conveniences, with only 7000 miles on this immaculate unit. B. Madsen Motors Ltd. 2691 Sooke Rd., 478-5011, D.L. 1668.

FIRST $2995 TAKES THIS SPOTless 10' Vanguard camper, featuring full fibreglass roof, 3-way fridge, stove, oven, heater, 4 jacks, dual propane tanks, must be seen. 652-5594.

1974 VANGUARD 10 FT. camper, 3-way fridge, furnace, two propane tanks, portable toilet, sliding cab window, brophy jacks, very little use, $3,000. 479-7324.

20' 1974 SECURITY MINI-MOTOR home EZ-loader for boat, sleeps 6. Self-contained. Under warranty. Immaculate condition. $11,800. 385-0554.

TRAVEL UNITS, NEW AND used, Motor Homes — 25' Itasca, 19' Flurys, all Steel Frame, 27' Travelux Trailer, Jackson's, 974 Goldstream, DL-1014.

1971 VOLKSWAGEN CAMPER, fridge, stove, sink, water tank, quadraphonic stereo, many extras. 383-2579, after 1 p.m.

CUSTOM BUILT 32' INTERNAtional motor home. Completely self contained. $10,900. 382-1567 after 4:30 p.m.

22' TRAVEL TRAILER, 1970, 3-way fridge, toilet and shower. Propane furnace, stove and hot water, 382-4876.

ESTATE SALE — CUSTOM built Caveman Chassis Mount Camper on Mercury ¾-ton. Fully equipped. 652-3268.

1971 SECURITY 9', FRIDGE, stove, oven, furnace, toilet, jacks mounted, very clean, $2300. 479-7086.

10½' CAMPER, 2-WAY FRIDGE, electric and propane stove with oven. Sleeps 6. 478-4067.

FOR RENT: 13' TRAVEL TRAILer, sleeps 4, self-contained. 478-5829.

3-BEDROOM TRAILER, IN FAMIly court, $4,000 cash and take over payment. 478-9955.

HARDTOP TENT TRAILER Starcraft, sink, stove, table, $1600. 477-1219.

24" WINDOW CANOPY, GOOD shape. Roof racks, CB lights. Please call after 5. 658-5162.

FOR RENT — HARDTOP TENT trailer. Available Labor Day weekend. 478-4602.

12 AND 14' TRAILER FOR IMMEDIate rental, $50 weekly. Phone 384-4818.

ALUMINUM TRUCK CANOPY, $290. 478-1247.

TENT TRAILER FOR RENT
386-6991

CANOPY CLEARANCE CONtinues at Caveman. 652-3321.

'71 WOODS TENT TRAILER, $350. 478-5339.

CANOPY FOR IMPORT PICKUP, long box, with cargo door. 595-6001

168 CAMPERS, TRAILERS and MOTOR HOMES

LAYTON
HOLIDAIRE
WEEKENDER
GALAXIE
Campers - Canopies

Our 23 Ft. HOLIDAIRES Have Arrived

DROP IN AND LOOK THEM OVER THEIR BEAUTIFUL

7½ 8 FT. WEEKENDER, 3-Burner stove, blower fan, double sink, furnace with blower, wall thermostat. ONLY	$2,400
19 FT. TRAVELAIRE, Toilet Shower, Fridge and furnace. Sleeps six, very Clean. ONLY	$2,495

PARTS, ACCESSORIES! REPAIRS

HOURS OPEN
MON. to SAT., 8 A.M. - 5 P.M.
THURS. — FRI. nite till 9 p.m.

DOMINION MOTORS
We specialize in I.C.B.C. Autoplan Campers and Trailers
1703 BLANSHARD ST.
(across from Hudson's Bay Parking Lot) Victoria B.C. 385-5012.
Dealer Licence Number D-5536.

RESERVE YOUR RECREAtional vehicles now for fall or winter hunting, fishing, or vacation trips. Special off-reason rates. Also boats, motors, and canoes. Evergreen Recreation, 3233 Douglas St. 386-0411.

1969 ¾-TON DODGE, AUTOMATic, 11' camper, fridge, stove, toilet, heater, camperette top included. 384-4717. View at 2540 Fernwood.

1972 8½' VANGUARD CAB camper boat rack, clean, $1200. Phone 477-0866 after 5 p.m.

FRAMED CAMPER, PLUS accessories. 478-3203.

HOMEMADE 8' CAB-OVER camper, offers. 595-4260.

BRENTWOOD 1969 TENT TRAILer, many extras, 477-5074.

169 MOBILE HOMES AND PARKS

hv
Happy Valley HOMES LTD.
Dealer's No. D-26010
2681 SOOKE ROAD
VICTORIA

—Choice of 6 different park locations (family and adult)
—Bank financing available
—Variety of stock selection
—Full time service department
—Open to 7 p.m. daily
—Closed Sundays

478-8303

WAGON TRAIN HOMES LTD.
2524 Douglas
386-3291
Good selection of double and single wides.
Site available in three different parks
Hours: Weekdays 9-9
Sat. 10-5, Sun. 11-5
M.C.D. 26186

GOLDSTREAM MOBILE HOMES LTD.
PARAMOUNT PREMIER MONARCH AND PARKWOOD
Modern park space available with all purchases
2994 Jacklin
478-1751 478-8391
Dealer Licence No. MCD 26091
OPEN TO 5:30

NICE DOUBLE WIDE MOBILE home. Beautiful location in corner spot. The best place in park. 10 minutes from town, expensively furnished. Has really got everything you need. Large amount of privacy, all work finished. Just a few years old. Reasonable price, but open to offers. (Adult section.) 478-1560.

MUST BE SEEN!
Like new, 12' x 60' Premier mobile home, two bedroom, furnished or unfurnished, completely skirted with 34' x 8' sundeck. Partially landscaped and large backyard, set up in beautiful park. To view, 642-5543 or 642-5183 after 4 p.m.

6 MONTH OLD, 24 X 36 DOUBLE wide, 2 large bedrooms, fully furnished, sundeck, set up in park, children and pets welcome. Reduced to $19,000. Last week before going through Real Estate. 478-9430.

MILL BAY AREA, PARTIALLY cleared, 2½-acre lot, for rent. Good level farm land. Excellent view. Serviced with city water and electricity. $120 per month. 384-4223.

12X60 3 BEDROOM, INCLUDES fridge, range, and furniture. In Seaview Mobile Home Park, near Sooke. $12,500. No reasonable offer refused. 479-3096.

GOLDSTREAM VILLA RETIREment or starter. Parkwood 12x60. 2 bedrooms, large living room, porch and utilities. Landscaped. $14,000 or offers. 478-7370.

12X54 PARAMONT 2-BEDROOM, fully furnished, skirted, porch, carport, shed, set in beautiful park in Mill Bay. $15,000. 743-9389 after 5.

1972 PARAMOUNT, 12X62, 2 BEDrooms, unfurnished, in family park. Offers. 112-743-5226 or 478-7389.

1973 MOBILE HOME, 12X68 ON lot 6, Spectacle Lake Trailer Park. Fully furnished. Grounds fully landscaped. 743-9376.

12X56 MOBILE HOME, NICE park, pool, recreation. Double lot, fenced and treed. South of Duncan. After 6 p.m. 479-4247 Victoria.

$20,500—UNFURNISHED 3 BEDroom double wide located in Hidden Valley. Phone 478-0244 or 479-5580 after 6 p.m.

1974 ESTATE MOBILE HOME, 12x68. Unfurnished. Asking $17,000, or $4,000 down. For more information. Call 642-3941.

12X56 TRAILER FOR SALE, completely furnished with washer and dryer, 2-room addition included. 383-5476. Offers welcome.

SELL OR TRADE 12'X68' MObile. 3 bedroom. For comparable value mobile. Lower Vancouver Island. 478-1037.

12'X68' CHANCELLOR, 3 BEDrooms, fully furnished, set up, $18,500. 656-5935.

1971 MOBILE HOME, FOUR BEDrooms, furnished, $15,000. 642-5723, after 6 p.m.

BEDFORD POP-TOP MINI motor home. Sleeps 4, 35 miles per gallon, $700. 658-8751.

3-BEDROOM TRAILER FOR sale in a family court, $4,000 cash and take over payments. 478-9955.

SUPERIOR QUALITY 12X68 3 OR 4-bedroom mobile home, on site, in North Saanich. 656-5982.

WANTED USED GAS FURNACE for mobile home. 479-8094.

169 MOBILE HOMES AND PARKS

BOB'S
MOBILE HOMES LTD.
25 Crease 386-3623
DL 1911

20x60 2-bedroom deluxe model, double insulation, added den and fireplace. Carport and porch. yearly lease available to approved tenants.
$29,500 Furnished.

24x52 3-bedroom on private lot. $24,950 plus lot.

CLEARING
All present stock of campers and trailers

PARTS, HITCHES
PROPANE, ROOFSEAL

386-3623 478-4979

TRIANGLE HOMES LTD.

Bendix Home Systems Ltd.
Pyramid
2435 Trans. Can. Hwy.
478-1774 D.L. 25171
Mon.-Fri. 9-6 p.m.
Evenings by appointment
Sat. 9-5 Closed Sundays

Robinhood
SALES AND SERVICE
2714 SOOKE RD.
'Mobile Homes are IN'

This Year and next and next and next ... Come see the fine selection of exclusive listings available for immediate possession or make your new home a "BRITANNY"—Probably Canada's Finest Built. GOVERNMENT GRANTS — $1,000 and $500 available to assist you in financing O.A.C. Spaces Available Now.

Call today,
478-9912,
478-9517, 478-9518
D.L. 3091

"LOOKING FOR A COMFORTable small Double Wide Home located in Canada's highest rated adult-only Mobile Park offering carports, cable, garbage pickup, large recreation building and heated swimming pool. See this 20'x40', 2-Bdr. home, furnished or unfurnished, as you wish, set up and ready to move in. All skirted in and priced at only $15,600 including carpets, drapes, appliances, etc., on your low down payment and balance as rent. See Mr. Hayes on this home now at Town and Country Mobile Home Park, Westdowne Rd., off Island Highway, 3 miles south of Ladysmith, B.C."

12'X64' MOBILE HOME, NEAR new, set on large lot in nice family park with pool, near Duncan. Available immediately. 748-9213.

AS NEW: DELUXE MOBILE home, skirted, porch, shed, electric fireplace, shag rugs. Mill Bay, 743-9711, 746-7836.

1974 DIPLOMAT 12X68, 2 BEDS, laundry room, many extras. Closest offer to $18,500. 385-0801.

178 SUMMER RESORTS

UNFURNISHED CABIN FOR rent, north end Lake Christina water access. $75 per week. Write or Call E. Hall, 3148 East 32nd Ave., Spokane, Washington 509-534-8073.

COWICHAN LAKE
September means good fishing and hunting. Rustic furnished cottage in Woodland setting. Private beach and float. Boat supplied. Available by week. 749-3578.

CEDARS RESORT AND MARINA, family housekeeping units, boating, fishing, swimming, tackle rental, launching ramp. Daily, weekly monthly rates. Box 948, Lake Cowichan, B.C. V0R 2G0. 749-6033.

181 TOURIST ACCOMMODATION

CARLSBAD, CALIFORNIA, 1 block to beach. 1 bedroom fully furnished condominium, 2 patios. Adults only, no pets. $275, 1st month; $250, 2nd month; $235, 3rd month. September through to May. Contact Richard Carson, 2971 Carlsbad Blvd., Carlsbad, California 92008 (714). 729-9273.

CARLSBAD, CALIF., ON THE beach, 1-bedroom completely furnished, $275 a month. Large deck September thru May. Contact Richard Carson, 2971 Carlsbad Blvd., Carlsbad, Calif., 92008 (714). 729-9273.

185 CONVALESCENT AND REST HOMES

ROCKLAND AREA, PERSONAL care home, has vacancy, 24 hour supervision, tray or diningroom service, 595-4922.

190 ROOM and BOARD

GIRL, 19, FIRST YEAR UNIVERsity student looks for room and board close to campus with reasonable rates. Please call collect: 403-633-2356 (Whitehorse, Yukon), ask for Mrs. Beisser.

TWO FURNISHED ROOMS (whole upstairs) near Thetis Lake. Female student preferred, $130 per month. 478-5415.

OAK BAY, QUIET BUSINESS person, references, non smoker, 598-5019.

MALE OR FEMALE $125 PER month, must like birds, phone after 5. 382-1169.

CRAIGMYLE GUEST HOUSE, excellent food, one mile from downtown. 595-5411.

GOOD LOCATION, GOOD FOOD, Reasonable rates. 598-4952.

193 ROOMS TO RENT

ATTRACTIVE OLD HOME BEAUtifully decorated and spotlessly clean. Your own private room with wall-to-wall carpet, $125 monthly. Available now. 383-3676.

QUIET HOME NEAR THE GENeral Hospital with kitchen privileges, no drinking, working man only, weekdays after 5 p.m. 383-6506.

ONE BEDROOM IN LARGE four bedroom character home, communially shared by three, $150. 386-9083.

FURNISHED ROOM, BREAKfast, near Beacon Hill Park. 315 Vancouver St.

PERSON NEEDED TO SHARE communal house. 385-5949, Brian.

CLEAN FURNISHED ROOM FOR rent, $100. 595-7993.

194 ROOMS WANTED

MUSIC STUDENT REQUIRES light housekeeping room or room and board close to Craigdarroch Castle. (female non-smoker). Call 372-9877 collect, (Kamloops)

URGENT, ARTIST NEEDS ROOM in James Bay area for use as studio, reasonable. 383-0382.

ARTIST NEEDS STUDIO, NATUral light preferably, any area. 382-7629 after 6 p.m.

197 HOUSEKEEPING TO RENT

YOUNG WORKING COUPLE TO share house in James Bay. 383-2622.

197 HOUSEKEEPING ROOMS TO RENT

JAMES BAY, ON BUS ROUTE, available Sept. 1, 3 rooms approx. 12x10, $150; 1 room approx. 15½x14', $250, share divided bathroom. No smoking, drinking, drugs, rowdiness or parties, clean, quiet working man, 384-5874 after 5 p.m.

AVAILABLE SEPT. 1 — PREFER lady, no children, no pets share bath. Close to town. Very reasonable. 382-2012 between 9-4 p.m. Monday to Friday.

199 HOUSEKEEPING ROOMS WANTED

URGENT — LARGE QUIET — unfurnished, O.K. or will fix. 384-0936.

CLEAN STUDENT NEEDS LIGHT housekeeping for 6 months from Aug. 25. 383-0284.

200 APARTMENTS TO RENT UNFURNISHED

Harbour Towers

LUXURY PENTHOUSES

—corner suite —1500 sq. ft. —available Aug. 15th	$625
—1400 sq. ft. —available Sept. 1st.	$500

Contact
HARBOUR TOWERS 385-2405

"HOMEHUNTERS" OF CANADA
598-5101

$195—1 BR Modern, mature couple.
$160—Bach. modern block.
$200—1 BR. cond. Elderly couple.
$250—2 BR. handy, 1 child O.K.
$220—2 BR. cottage, kids O.K.
$300—3 BR. Handy, kids O.K.
FEE
Open 7 Days a Week
1394 Hillside Ave.

COLONY PARK
Attractive condominium 1-bedrm suite. Also available for your pleasure, Sauna, whirl pool and swimming pool. All this at only $250 per month. Available Sept. 1. For further info. call Ruth Lacroix 386-1806 or 388-4271 (anytime)
J. H. WHITTOME AND CO. LTD.

OWN PRIVATE ENTRANCE — SEA VIEW — Large suite, top floor of character home — Oak Bay. Bedroom, den, Living rm., with fireplace. Carpets, fridge, stove, washer and heat included for $325 per month. Mature married couple or woman, non-smokers. references. 386-7551 or 592-3417.

LARGE 2 BEDROOM CONdominium Sept. 1, Esquimalt, 1 or 2 small children, washer, dryer parking. $310, 1 large penthouse, and locker in unit, underground 1900 sq. ft. $475. 383-0437.

MODERN 1 BEDROOM APARTment, walking distance to town and Beacon Hill Park, no pets, or children. Older couple preferred. Quiet block. Available Sept 1. 656-5686, 382-0949.

ADMIRAL COURT
Deluxe 1 and 2 bedroom suites now renting from $225 to $325. October 1 occupancy. 385-7147.

2-Bdr. home, furnished or unfurground floor apartment to share on Dallas Rd. Must be fairly neat and non-smoker, female preferred, $125 per month. 383-5458.

LARGE ONE-BEDROOM SUITE with patio in quiet private residence, available Sept. 1. 383-5911 after 6 p.m.

OFFICE WITH KITCHEN, bathroom, and living area, town center, suit business person, $170. 386-1745, 598-4060.

2½-BEDROOM TOWNHOUSE, SIDney. Responsible adults only. $275. Available Sept. 1. 592-0022.

1 BEDROOM SUITE AVAILABLE Sept. 1 older couple preferred, no children or pets 383-4973.

1 BEDROOM SUITE, LANGFORD area. $150. Utilities included. 478-0121.

LARGE 1 BEDROOM, SHARED athroom. Suitable for 1 working person. $130. 383-4082.

201 APARTMENTS TO RENT FURNISHED

SIDNEY AREA, 3-BEDROOM DUplex with part basement, lovely fenced-in backyard. Completely furnished. Available Oct. 1 to April 1. $400 per month. No pets. 656-3764.

1 BEDROOM SUITE FOR ONE mature working person, $200, wall-to-wall carpeting, intercom, cable, parking, heat. Suite 3-1180 Colville 9-5 p.m.

NOVEMBER 1 TO MARCH 31. Nicely furnished 1-bedroom seafront apartment. Quiet block. Controlled entrance. Retired nonsmokers. $285 per month. 385-7984.

WANTED — FEMALE UNIVERsity student to share 3-bedroom apartment with 2 male University students. 598-3029 after 6.

OWNERS APARTMENT FULLY furnished, 1 bedroom, colour T.V., all services, Sept. 5-26, references. $170. 384-4417.

WATERFRONT HOME FOR MAture business gentleman, shared facilities. Victoria Press, Box 342.

$275, SUITE WITH CHARACTER, fireplace, hospital, university, couple. 1618 Richmond.

WANTED 2 YOUNG MEN TO share duplex, Esquimalt. Must be neat and non-smokers. 384-2717.

DELUXE TWO-BEDROOM, MINImum 6 months, $450. References. Reply Victoria Press, Box 304.

BACHELOR SUITE, FIREPLACE. Suit responsible single girl. $138. 384-4370.

2 BEDROOM, COMPLETE FIREplace, $450. References. 598-4161.

202 APARTMENT FURNITURE TO RENT

STANDARD FURNITURE
Three Rooms from $35 per month
Immediate Delivery
382-5111

203 APARTMENTS WANTED

QUIET MATURE SECOND YEAR student desires unfurnished bachelor or 1 bedroom suite, for $100 or $120, Sept. 1 or later, phone 384-2679.

MUSIC STUDENT WITH PIANO needs 1 bedroom suite or self contained housekeeping. 383-8438 mornings.

COUPLE WITH 1 CHILD, WISH to rent house, duplex or apt. 2 bedrooms. Will pay up to $250 per month. 382-4867.

YOUNG WORKING COUPLE looking for 1-bedroom apt. in James Bay area. Reasonable rent. 592-0139.

QUIET 1-BEDROOM APT. WANTed by working women for Sept. 1, $150 maximum including utilities. 386-7909 aftr 6.

ONE OR TWO-BEDROOM SUITE required by married couple, no children. Maximum $200 per month. 478-7827.

NURSE URGENTLY REQUIRES apartment or bed sittingroom with kitchen, between $125 and $150. Call collect 743-5277.

MATURE LADY WISHES TO rent small 1 bedroom apartment for Oct. 1. Jubilee Hospital or Oak Bay areas preferred. 479-8809.

NURSE AT VIC GENERAL needs bachelor or one bdrm., Sept. 1st. References available, home 383-8438, work 384-1131, local 311.

YOUNG WORKING MAN REquires 1 bedroom apartment for Oct. 1. Please phone 385-2079.

REFINED COUPLE WITH BOY 2 years wants 1 bedroom apt. or fourplex. Pay up to $175. 386-0601.

2 RESPONSIBLE GIRLS REquire apt., preferably 2 bedrooms, September 1st. Phone 385-7045.

ESQUIMALT AREA, SMALL self-contained apartment, approx. $100. 383-4771 or 384-4952.

URGENT, WORKING GIRL needs bachelor or 1 bedroom apartment. Sept. 1. 384-1752.

MOTHER AND 4 YEAR OLD girl seek apartment, will share. Please phone 388-7178.

UNFURNISHED OR FURNISHED suite or apartment, for Oct. 1. 287-2765 collect.

MOTHER AND CHILD SEEKING apartment or duplex. $150-$175. Please call 385-2319.

203 APARTMENTS WANTED

"HOMEHUNTERS"
OF CANADA
598-5101

TIRED OF HUNTING FOR ACCOMMODATION?

We are working 7 days a week locating suitable vacancies that meet your needs.
We have many vacancies on hand at all times.

DON'T WAIT!
Call NOW or drop in any time for more information.
1394 Hillside Avenue

URGENT — MOTHER AND daughter need accommodation by September 1st. 386-9709 before 3.

SUITE URGENTLY NEEDED for female student. $175-$200. 384-7076 after 5 p.m.

GENTLEMAN WITH A PROBlem (a cat) needs a one-bedroom apartment by Sept. 1 preferably in private home, steady employed and can produce good references. 385-0751.

FEMALE LAW STUDENT, 21, urgently needs self conntained accommodation, preferably suite or apartment in old home in Rockland area. Call collect Vancouver 112-266-2008 after 6 p.m.

YOUNG WORKING COUPLE, being transferred wanting furnished or unfurnished apartment, no children, pets, very quiet, under $200. Phone collect 754-7860 Nanaimo.

ARTIST WILLING TO DO MAINtenance work, gardening, etc., in exchange for suitable living quarters. Any location will do. 478-6217.

CABINET MAKER, GRADUATE student wife, and cat needs cottage or apartment, Sept. 1. Victoria or Peninsula. $200. Victoria Press, Box 302.

RESPONSIBLE WORKING GIRL wishes 1-2 bedroom apartment, reasonable rent. Furnished or unfurnished. Esquimalt area preferred. 383-6449.

MOTHER AND SCHOOL AGE child require minimum 2 bedroom house, duplex, or apartment, in University or south Oak Bay area. 1 year from September 1. 598-5554.

WANTED, 1 BEDROOM APARTment. Business women 595-1636.

206 DUPLEXES TO RENT

AVAILABLE SEPTEMBER 1ST, near Simpson-Sears; 2 or 3 bedrooms, large kitchen and living room, wall-to-wall. Covered parking, etc. $285 per month. References please. Phone 479-7245.

TWO BEDROOM SIDE BY SIDE duplex, fridge and stove. In Saanich. 479-6751, call between 6-8 p.m.

210 HOUSES TO RENT UNFURNISHED

DUNCAN FARM
Delightful 15-acre mini-farm with excellent modern home, good barn and miscellaneous buildings. Ideal for horses or cattle. Available immediately on good lease at $500 per month. Phone or write
J. D. BOSDET LTD.
120-727 Johnson St., Victoria, B.C.
386-3128

AVAILABLE SEPTEMBER 1, lower half of Victoria's fourth oldest building on .99 acre. All freshly painted inside. Fireplaces in living room and enormous rec room. 2 bedrooms, kitchen with fridge and stove. Ideal for couple with children and pets. References required. $400 per month. 386-3695 after 6 weekdays.

WE ARE LOOKING FOR A MAture couple with no pets or small children to care for our 3-bedroom executive type home for a period of up to two years. We will require local references and prefer people who enjoy gardening. Available Sept. 1st. $450 month. Central Saanich area. 652-1942.

BARCLAY TERRACE
Charming fully modernized home. 3 bedrooms den, dining room, large kitchen. Magnificent views. $425 per month includes a gardener. Available 1st of September to 30th of June, 1976. Apply Royal Trust Co., 388-4311.

CENTRAL SAANICH, ORCHARD Glen, new 3 bedroom, wall-to-wall, fireplace. No appliances. Roughed in full basement with fireplace. Available Sept. 1, $400 per month. No pets. Long term lease if desired. 652-1505, after 8 p.m.

LUXURIOUS 1½-YR. SPLIT-level, 3 bedrooms, rec. room, dining room, living room, wall-to-wall, fireplace, 2 full baths, full basement, drapes and stove included. Gordon Head, Sept. 1st, $495. 477-5018.

SMALL 2 BEDROOM HOUSE for rent, close in, available Sept 1, $250 per month plus utilities, phone Tom Raig at Island Pacific Realty after 5, 388-6231.

3-BEDROOM HOME AVAILABLE September 1. Full basement, fireplace, large fenced yard. Children and pets welcome. $380 per month. 55 Logan St. To view after 6.

ATTRACTIVE, NEAR-NEW 3-bedroom home. No basement. Central Location. Family preferred. References please. $385 592-0074 after 4 p.m.

3-4 BEDROOM 1400 SQ. FT. home available September 1. Beauty and seclusion at its best. Within 6½ mile circle. With or without appliances, $500 per month. 479-8727.

BRAND NEW COUNTRY HOME, large living roomm, dining room, kitchen, 2 bedrooms, wall to wall carpet, part basement. Available Sept 1st. Phone after 6 p.m. 479-6221, $375 per month.

AVAILABLE SEPT. 1, 2 BEDroom house, fully developed basement with second bathroom, washer, dryer hookup, large garden. No pets. Phone evenings, 598-3001, $385.

SMALL COUNTRY HOME, LIVing room, kitchen, 2 bedrooms, working couple preferred. Available Sept. 15th. Phone after 6 p.m. 479-6221. $239 per month.

LARGE 2 BEDROOM PLUS ONE in basement, waterview, sundeck, garage, large semi-secluded lot with trees. Close in. Sept. 1 possession. $375. 385-3291.

FOUR BEDROOMS
Modern executive home on 1-3 of an acre parkland. Available on lease $525 per month. Apply Royal Trust Co. 388-4311.

3 BEDROOM HOUSE, WITH ONE acre of land, on dead end road in Sidney area. Very close to 2 Golf Courses and beach. $375 monthly. Phone 656-4064.

CITY WATERFRONT 3 BEDrooms. Available Sept. 15th. $400. Victoria Press Box 320.

3 TO 4-BEDROOM BUNGALOW. Royal Oak area. $250 per month. Reply Victoria Press Box 313.

OAK BAY—WATERFRONT
3 bedrooms. $600 per month, appliances included. 598-1727.

211 HOUSES TO RENT FURNISHED

OCT. 1, SALT SPRING, PRIVATE beach, 2 bedroom furnished cottage, $200. One bedroom at $175. Ganges, 653-4237.

NEW TWO BEDROOM (POSSIbly three) waterfront home on Shawnigan lake from Spet. to May, $300 a month 598-5030.

40' HOUSE TRAILER ON PRIvate lot, 8 miles west of Sooke, $150, no children. 112-646-2067.

212 HOUSES WANTED TO RENT

MOTHER AND SCHOOL AGE child require minimum 2 bedroom house, duplex, or apartment, in University or south Oak Bay area. 1 year from September 1. 598-5554.

2 OR 3-BEDROOM HOME DESperately needed for family with 3 girls, by Sept. 1. Willing to do repairs, 479-8681.

WANTED BY TEACHER, 3 OR 4-bedroom house, preferably furnished. Good condition. References. 383-7589.

WORKING WIDOW WITH THREE children 16,13 and 10, needs three-bedroom house or suite, any time after August 31. Phone 478-9855 after 5.

COTTAGE OR CABIN WITHIN 30 miles of Victoria wanted by translator and photographer. Greg and Sheila Whincup. 598-3750.

2-BEDROOM APARTMENT-duplex-house. September 1st, for couple with 1 child, 11. $225-$200. Phone 598-6230.

WORKING WOMAN WITH TWO school aged boys needs suitable two bedroom house or suite by Sept. 1. $225. 382-3420.

WANTED 2 TO 3 BEDROOM home; have one child 11 years old. By Sept. 1. 384-9770 or 598-6519.

212 HOUSES WANTED TO RENT

HOME WANTED
Responsible local business man with excellent references and credit rating but with capital currently engaged, requires a large family home. Minimum 1,350 sq. ft., full basement. To rent with 1-year option to buy. Purchase price not to exceed $75,000. Will also consider straight rentals. Any respectable area. Please phone 382-2219 anytime.

QUIET MATURE LADY WITH mature well trained cat needs unfurnished 2 or 3-bedroom house with garden at reasonable rate to make home. Prefer quiet street or cul de sac. I have all appliances. Your property will be lovingly tended. 385-1728 on weekend.

SPACE NEEDED TO BUILD PINE furniture also need accommodation. Will pay rent or do repairs, or trade product. Will consider anything, anywhere. Plese call Don Martin, 382-2454 or Victoria Press, Box 310.

RESPONSIBLE WORKING COUple require 1 or 2 bedroom house, Saanich - Brentwood area, preferably with barn, $250 range, will do caretaking, etc. for part of rent, Julio or Sandra. 595-0836.

JUST TRANSFERRED MANItoba couple, need 1 or 2 bedroom house, cottage, suite now. Careful tenants with reference. No children or pets. Call room 201, 388-9901. Please leave message.

QUIET YOUNG WORKING MAN and 2 post graduate students need 3 or 4 bedroom house for Sept. to May or 1 or 2 year lease, Greater Victoria preferred. Phone Al Mackie 598-4994.

STOP
Have you got a house to rent, please look no further, two working men, very clean need a house in Burnside West, Tillicum, Gorge Rd. area. Oif. 1. 383-3360, 478-5677.

BY 2 SISTERS, ADULTS. 2 BEDroom house or duplex, non-smokers or drinkers. Best references. 382-0535.

1 OR 2 BEDROOM HOUSE OR duplex, with basement, required for young newlyweds, excellent references, phone 595-6357.

THREE OR FOUR BEDROOM house sought by two nurses and one teacher in town area, phone after 5. 382-4690.

URGENT. YOUNG COUPLE with pet, require house or cottage. Close to Victoria. 658-5722.

215 HALLS, WAREHOUSES, STORES AND OFFICES TO RENT

OFFICE LEASES
We have space ready to finish to your requirements in a new building at Langford. Finished for October. Lots of parking. Very bright, carpets, separate washrooms, air conditioned, 1,200 sq. ft. and 2,800 which can be divided for smaller areas.

INDUSTRIAL COMPLEX
All new with van size loading doors, 16 ft. ceilings, 3 phase power, completed offices and w-r. Very adaptable for many uses. A central location on Keating Cross Rd. Lease rates are most competitive. Spaces available from about 2,200 sq. ft. to 5,000 sq. ft.

BUILD TO SUIT
Up to 17,000 sq. ft. building on half acre land in developing area of Esquimalt, industrial zoned. Lease rates competitive and dependent on requirement. Smaller areas considered.
Wally Helliesen
388-5555
B.C. LAND AND INSURANCE AGENCY LTD.

Harbour Towers
LUXURY PENTHOUSE OFFICES
—corner suite
—1500 sq ft.
—available Aug. 15 $750
—1400 sq. ft.
—available Sept. 1st $550
Contact
HARBOUR TOWERS 385-2405

ESQUIMALT
"ADMIRALS COURT"
Commercial space at street level now leasing. Offices or retail with approx. 11,000 sq. ft. available. Air conditioned. Nearing completion at 1315 Esquimalt Rd. (Corner of Admirals and Esquimalt Roads.)
BRENT D. EWING
BAYSHORE REALTY LTD.
1006 FORT ST.
388-6424

Ready for occupancy, HARTWIG COURT, Victoria's finest heritage building. Featuring a historic atmosphere, combined with modern amenities. (Elevator service and air conditioning included) and overlooking the Inner Harbour. This prestigious, downtown location offers parking convenience. A limited amount of office and retail space is available. Don't miss out. Give us a call for more detailed information. Remember — "On the Sea, or by the Sea; HARTWIG COURT'S THE PLACE TO BE." Diversified Holdings Ltd., Leasing Department 388-9181 or after hours 388-4601.

Park Pacific
PROFESSIONAL OFFICE SPACE available in new five storey concrete, fully air conditioned and carpeted building on Quadra Street near McKenzie Avenue with abundant on site parking. Architect designed interior layout and decor provided.
Park Pacific Apartments Ltd.
388-5491

EMPRESS HOTEL Offices to Lease
Approx.:
200 sq. ft. $85 month
300 sq. ft. $125 month
360 sq. ft. $150 month
425 sq. ft. $175 month
One year lease with option to renew, rent includes heat, water and light.
Moody and Mason Realty, 386-7771

DOWNTOWN OFFICE
Approx. 1,326 sq. ft. office space available September 1, in modern air conditioned, professional, opposite city parkade. Reasonable rent. Contact M.E.P.C. Phone 383-4168.

BENTALL BUILDING
Prime office space at Douglas and Fort St. Approximately 1,250 sq. ft. on 7th floor. Partitioned into several offices, air conditioning and some carpeting. Phone Mr. Cox, 388-5421.

OVER 13,000 SQ. FT. WAREhouse space in downtown location. Covered street level loading ramp. Phone Diversified Holdings Ltd., Leasing Department, 388-9181. After hours 388-4601.

CENTRALLY LOCATED
Close to Eatons car park, air conditioned office space, approximately 845 sq. ft. Available now at reasonable rent. Apply Royal Trust Co. 388-4311.

COLWOOD AREA, RETAIL space available, in the new Hatley Park shopping center. Opening December, 1975. For information, 388-5812.

WILL SHARE WELL-EQUIPPED office in downtown area, good parking, $45 per month. Victoria Press, Box 343.

WAREHOUSE AND OFFICE space. Cecilia St. 2,000 square feet, will add more space to suit. 388-6688.

RETAIL STORES FOR RENT
Retail units available in the mall at 720 Yates St. For leasing information contact M.E.P.C. 383-4168

360 SQ. FT. STORE FRONT OFfice, street level. telephone 652-3966 Mrs. Dodd.

CORNER OFFICE, SUITABLE for medical or dental, town centre. 386-1745. 598-4060.

RETAIL SPACE
Beacon Plaza in Sidney, 1000 sq ft. Phone evenings, 592-6282.

LEASE, SALES SERVICE WAREhouse building with offices, 10,000 sq. ft., central. 477-2104.

BARN, 1200 SQ. FT. IDEAL FOR storage, or home workshop, $150 per month. 479-2684.

215 HALLS, WAREHOUSES, STORES and OFFICES TO RENT

SINCE 1887
Pemberton, Holmes Ltd.
1000 Government St.

1—COURT HOUSE less than 1 block away. 3000 sq. ft. of bright modern air conditioned space. Can you believe it—$3.50 per sq. ft.
2—CENTRAL location in the heart of the business core. 23,000 sq. ft. now under construction. Available Nov. 8 on site parking.
3—EASY ACCESS is an important feature in this new, concrete office block on the downtown fringe. On site parking. Available Jan. 1976.
4—QUALITY PLUS location plus parking. Only limited space still available in this new air conditioned building.
5—HILLSIDE CENTRE just across the street from this new air conditioned building with parking. Only 4000 sq. ft. still available.
6—CENTRAL SAANICH is growing and this building, soon to be started is ideal for the professional or Business man.
7—BLANSHARD ST. is fast becoming Victoria's main street. Approx. 3000 sq. ft. office with ample parking available just minutes from town.
8—WAREHOUSE in central location. Approximately 2000 sq. ft. with small office.
R. I. MURPHY 384-8124

SIDNEY
MODERN OFFICE SPACE (WITH ELEVATOR) AVAILABLE IN SIDNEY PROFESSIONAL BUILDING, 9775-4th STREET. EVENINGS AT 656-2359.
PACIFIC STRATA SERVICES LTD.
386-2437

UP TO 18,000 SQ. FT. AIR CONDItioned office space with elevator service, carpeted, partitioned, recessed fluorsecent lights, acoustic tile ceiling, in new office building to be completed for occupancy for Sept. 1. Parkade across from building or private parking half block from building. For information and appointments call Leasing Department, Diversified Holdings Ltd., 388-9181 or after hours 388-4601.

WAREHOUSE AREAS AVAILable 242 Mary St. One — 3500 sq. ft. One 3700 sq. ft. One 500 sq. ft. We also have a separate concrete building of 1100 sq. fe. with single and 3 phase wiring suitable for manufacturing. 656-4945.

SOOKE
Now leasing up to 4,000 sq. ft. retail or office space in business centre. This fast growing community is in need of many services. Approx. $4 a sq. ft. Available Oct. 1, 1975. 478-2741. Private.

WANTED WAREHOUSE (HEATed)
1,500-2,000 sq. ft. 3 phase power, min. height 10', office. Prefer Victoria, Saanich or Esquimalt. By Sept. 15. 383-1523.

SHELBOURNE PLAZA SHOPping Centre retail unit available. 960 square feet, excellent customer parking facilities and good frontage. For information call M.E.P.C. 383-4168.

SMALL OFFICE, CARPETED, air conditioning, $125. Gorge Shopping Center Ltd. 388-5812.

233 MORTGAGE LOANS AND INSURANCE

1st—2nd—3rd MORTGAGE LOANS
NO BONUS
NO DISCOUNT
NO HIDDEN CHARGES

Borrow	Pay Monthly
$ 2,500	$ 25.40
$ 5,000	$ 50.79
$10,000	$101.57
$15,000	$152.85

11% int. 20 am. 5-yr. term

NO AMOUNTS TOO SMALL OR TOO LARGE

HIGHEST PRICES PAID FOR EXISTING MORTGAGES OR AGREEMENTS

INTERVIEWS IN THE PRIVACY OF YOUR HOME

MONEY IMMEDIATELY AVAILABLE

W. A. (Bill) Hodgson
385-4528
24-hour service
Byron Price and Associates Ltd.

1st MORTGAGES FROM 11¼ PER CENT, 2nd AND INTERIM FROM 14¼ PER CENT
CONTACT
P. R. BROWN & SONS LTD.
762 FORT ST. 385-3435

Mortgage Money
Private and institutional funds available for all types of mortgage financing. Buying a home or refinancing for investment or to pay off debts. Mortgages and agreeements bought and sold.
KAJ JACOBSEN 382-9191.

Real Estate Division
Canada Permanent

NEED MONEY?
First, Second or Third Mortgages available based on market value. Free evaluation on your home or land.
Call ELLWOOD NAULT, 388-4150 or
OLYMPIC REALTY LTD., 385-5741

TRY TRUMP
Victoria's professional Total Mortgage Service
598-3014

$500,000.00
Available immediately for interim financing of construction or development. Also conventional second mtges. 20 year amortization, 15 per cent.
R. M. GEDDES
PRINCIPAL PROPERTIES LTD.
4088 Shelbourne St.
477-9514 days 477-6430 eves.

1ST MORTGAGES FROM
11¾ per cent
2nd Mortgages from
16 per cent
Rae Investments
388-7891
Eves. 477-3886, Mr. Stuber

18 PER CENT
Excellent 1st mortgage—6-month term.
R. GEDDES, 477-9514 Days
477-6430 Eves.
PRINCIPAL PROPERTIES LTD.
4088 Shelbourne St.

MORTGAGE FUNDS AVAILABLE FOR FIRST MORTGAGES AT 12%, SECOND MORTGAGES AT 15% AND INTERIM FINANCING. FOR DETAILS CONTACT MR. McKENZIE 386-7521. BOORMAN INVESTMENT CO. LTD. 1111 GOVERNMENT ST.

233 MORTGAGE LOANS and INSURANCE

We Specialize in FINANCING LAND DEVELOPMENT
APT. SITES
ACREAGE OR SHORT TERM HOLDINGS
1st or 2nd MORTGAGE LOANS
ANYWHERE IN B.C.

CASH VALUATIONS ON EXISTING MORTGAGES OR AGREEMENTS GIVEN WITHOUT OBLIGATION.

COURTESY TO FELLOW BROKERS

PHONE COLLECT TO L. THOMAS AT OR 478-1720
Douglas Hawkes Ltd.
990 Blanshard St.
(OFFICE) 384-7128 (RES.) 595-7165

I am with VANCOUVER ISLAND DEVELOPMENT CORPORATION at 31 Bastion Square. SPECIALIZING in arranging larger loans on warehouses, apartments, office buildings, etc., long or short term, firsts and second.

Just phone 386-1381 and I will tell you honestly what I can do to meet your requirements. My name is JOHN ADDICOTT and I am a specialist in this field dealing only with reputable lawyers.

Due to our low charges we only deal in larger amounts.

Call
V.I.D. CO.
Phone 386-1381
Evenings 477-8232

Funds available immediately for 1st and 2nd mortgages. Contact:
david burr ltd.
755 FORT ST. 384-9335

234 MORTGAGES FOR SALE

FIRST MORTGAGE $17,000, 13% 5-year term. $195 per month on 2-3 acre, waterfront and 2 houses. Property valued in access of $50,000. Lakeview Management Ltd. Phone collect 338-5379 or 335-2123.

240 BUSINESS OPPORTUNITIES

FRANCHISE
Gifts, wigs and novelties — an active well-established enterprise. There are 3 locations available all in busy shopping centres. Vendors interests are now in other business demanding his time. Your time is now for this opportunity. As one or all three, good leases. Full details on request. Location No. 1, $13,500 — location No. 2, $17,500 — location No. 3, $39,900. Serious consideration given to offers on total package. MLS 12725 and 13306.
WALLY HELLIESEN
388-5555
B.C. LAND AND INSURANCE AGENCY LTD.

BOARDING KENNELS
Excellent location in Nanaimo on over two acres of treed property. Kennel building is cement block, 4,000 sq. feet, nearly new, clean and first class condition. Includes modern 2-bedroom home. Very busy clipping and grooming department. Ample private parking. Asking price $120,000. Try your down payment. Call Ken Caufield, Nanaimo Realty Co. Ltd., Front Street, Nanimo, B.C. Phone Nanaimo 754-2311 or evenings collect, 754-5414.

GOOD RETURNS
Well established dining and take out restaurant in good traffic location. Easy operation showing excellent returns for investor or owner operator. Building and all equipment included for $89,500.
M.L.S. No. 13363
GLADYS THOMAS
386-0502 388-5555
B.C. Land and Insurance Agency Ltd.

HOBBYS AND CRAFTS
Good location, steady growth, immediate sale required.
JIM COWLEY
388-6424 (Res. 656-3675)
BAYSHORE REALTY LTD.
1006 FORT ST.

WANT TO MAKE A MILLION
Here is a chance. This small shopping centre on one-acre includes a good home, grocery store, coffee shop and service station. Tremendous potential with no competition in 5-mile circle. For more information call MRS. McKEAGE, 479-5868 or 388-6231 Island Pacific Realty.

MARINA BUSINESS ON LEASED premises in Tahsis Vancouver Island West Coast. Year-round work from logging in area. Fuel and outboard agencies. Sport Fishing Center, Ways workshop and 80 berth mooring. Some accommodation on premises. Urgent sale. Stock and equipment at value plus $6,000 good will. Nootka Sound Marina, Box 437 Tahsis, B.C. Phone 934-6462.

15 SUITES
Located on Cook Street. Gross rents over $19,900. Vendor will accept trades and carry financing. Try $30,000 down. MLS. Appointments through:
386-7521 TED KAY 592-7362
BOORNAN INVESTMENT CO. LTD.
1111 Government St.

MOVING & STORAGE CO.
Van line affiliation — 4 vans — 1 packing van and salesman's car. An excellent future for expansion . . . leased DND approved warehouse. Good B.C. operating rights. Present owners could stay on. Contact JOHN MORRY 384-8001 or Res. 592-9770, The Royal Trust Co.

WORK ONLY 3½ DAY WEEK and earn in income of $24,000 plus per year. This over 50% repeat business needs little supervision and could be operated out of a spare room at home. Valuable equipment and going concern business is only $75,000 MLS 384-8001 BUD ZUCK 598-7215. The Royal Trust Co.

CORNER STORE GAS PUMPS, 4-bedroom house. Good location. Long-term legal lease. Growing business, room for expansion. Possibility of purchase or active partnership, as operator has other commitments. $14,000, includes lease rights, equipment and stock. Terms to reliable buyer. Phone 642-3356.

DOWNTOWN LOT
7,200 sq. ft. building lot one block from city hall. Ideal for retail outlet with apartments above. $108,000.
KENT MACLEOD
385-7721 595-4273
GARDNER REALTY LTD.

BUSY AND PROFITABLE 5 STAtion, 6 dryer salon for sale, by owner.. For further information call 479-6522 or 652-3085 evenings.

240 BUSINESS OPPORTUNITIES

FAST-FOOD
Strategic Location
One of the areas best known outlets for sit-in or take out. Business has major highway frontage plus recreational drawing power. Oodles of parking. All equipment in good condition. Terrific potential for adding pizza and chicken take out to bolster winter business. What a location! Business can be doubled. Vendor must sell on doctors orders. Adjacent fun centre also available. A good operation can make up to $40,000 year. Asking $59,000 for one or $85,000 for both, with good lease. Option available for both properties. Buy a better business from F. WILLS. We'll find the financing. Will accept property as trade. Call F. Wills at 384-0581.

1.57 ACRES ZONED INDUSTRIAL
Excellent corner location. Two large lots that would accommodate the most extensive industrial building. All services will be available. Municipal by-laws permit a most flexible list of uses. To be sold with an early possession date at $200,000. Call
SIMON FLETT
for particulars.
385-2471
Johnston and Co. Ltd.

MELTON
REAL ESTATE (B.C.) LTD.
912 Douglas St.
1610 Island H'way

RESTAURANT
Intimate Restaurant with outside dining facilities — fully licenced — good volume — excellent reputation — $110,000 — For more information on this and other Business Opportunities call CHRIS CAUSTON 478-9581 or 384-5046 (Res.).

GROCERY BUSINESS, STOCK approx. $12,000, 3 coolers, 3 freezers, big walk-in cooler for coming beer sale, densely populated area, opposite marina. Excellent lease and lots of parking. Call:
BILL KAPTEYN
477-0191 477-4363
Royal Trust Real Estate Dept.

UNIQUE BUSINESS OPPORTUNIty in beautiful Gulf Islands. Appliances and fireplace retail store, located near the village of Ganges on Salt Spring Island. $22,000 apply box 892, Ganges, B.C.

EASILY MANAGABLE HIGH REturn business. Guaranteed annual net income, $22,000. This reputable expanding janitorial business has unlimited potential. Will train. $19,900. Write Lindsay, 819 Ellery St.

LICENSED RESTAURANT IN hotel for lease, excellent investment and business potential. Only licensed premises in 40-mile radius on West Coast Trail. Phone 646-2811.

MUST SELL RESTAURANT IN Sooke, presently closed due to other commitments. Very large lot, room for expansion, complete and ready to open. Offers, possible lease 642-3353, 642-5455.

COLWOOD AREA, RETAIL space available, in the new Hatley Park shopping center. Opening December, 1975. For information, 388-5812.

ESTABLISHED VANCOUVER Stamp and Coin shop for sale as going concern. Some inventory for sale. Reply P.O. Box 238 Vancouver, B.C. V6C 2M3.

TO LEASE LIGHT INDUSTRIAL heated workshop, 2400 sq. ft. Keating area. Days 479-8131, evenings 652-2291.

$1800 INVESTMENT REQUIRED. Owner will stay on for one month to train. 385-8951.

244 REVENUE PROPERTY

DUPLEXPERT
1. GORDON HEAD SEAVIEW. Modern 3 bdrms. plus 2 bdrm. in-law suite, $76,900.
2. 2 EXCELLENT HOMES on 2 Acres off Happy Valley Rd. $87,500 Complete.
3. LARGE UP and DN. Esquimalt. Good revenue. $56,500. MLS.

GLENN NICHOLLS
388-6231 or 598-7689
Island Pacific Realty

JAMES BAY REVENUE
$59,900
This well located conversion has 6 housekeeping units and a one-bedroom suite. Off street parking. Net income approx. $6,000 per year. For further details please call Helen Jones, 595-7913.
Swinerton, Stewart Clark, Ltd.
385-2481

REVENUE 5-Units $74,900
Unique property offering excellent accommodation. Close to Beacon Hill Park. Good financing. Offers good potential as holding investment or owner occupier. Call NOW for full details on this excellent older property.
DAVID SOUTHALL
385-7761 24 hrs. 652-2325 Res.
D. F. HANLEY AGENCIES LTD.

EXCELLENT REVENUE!
First class duplex in Sidney on residential street, close to all amenities. 3 bedrooms each side, cathedral entrance. Separate single car garage. Full high basement awaits further development. A pleasure to own! When you are looking to the future for security — look here! Priced at $78,500 — open to offers. Phone me for more information.
477-0191 KNUD SCHWER 478-8203
Royal Trust Real Estate Dept.

APART. BLOCK 32 Suites
In real good condition; 4 yrs. old. Mixed one and two bedroom suites, balconies, elevator. Full price $565,000. Call:
385-7721 HAROLD WARE 598-4358
GARDNER REALTY LTD.

TWO DUPLEXES
Both in best part part of Fairfield. Close to sea and park. No. 1 — $85,000 with mortgage of 5%. No. 2 — $73,000. Owners leaving city. Open to offers.
386-7521 Mrs. O. Zachary 592-2265
BOORMAN INVESTMENT CO., LTD.
1111 Government St.

GROSS REVENUE $1,080
$15,000 down payment. Large first mortgage. Owner will carry second. Fully rented, fully equipped and furnished rooming house, full price $62,900. 384-0256. Only persons who have $15,000 and are willing to run rooming house need answer.

53 SUITE APARTMENT
In new condition with good tenants, well maintained and showing a good return in a very active town of Duncan. Good terms on asking price of $1,100,000. The Royal Trust Co. 384-8001. ALMER OLSON 478-4446 or BUD ZUCK 598-7215.

CITY DUPLEX
Older U and D Property zoned R-3 Apartments. Prime location on Fort St. Price $69,500. (MLS). Interesting holding?
LEVERTON REALTY
385-8012

INVESTORS
We have just listed a prime 1-acre of residential land in high Quadra area. Possible 3-lot residential subdivision and may suit character apartment building with further development potential. Price $185,000.
C. WARREN 385-5113
FRANK BEAMISH REALTY LTD.

TRIPLEX JAMES BAY
Nice quiet location, ideal revenue property. $69,950. No agents please. Phone after 5 p.m. 592-2217.

244 REVENUE PROPERTY

DUPLEX
Owners side consists of 4 Bedrms Plus In-Law Suite. 1½ Bath, huge Kitchen with Dining area, large family size Living rm, Den, and Rumpus Rm., Revenue side has 2 Bedrms., Bath, Living Rm and Kitchen with eating area. As Bonus a self-contained 1 Bedrm suite. Close to Cedar Hill Golf Course. Asking $97,500. To view this property call:
Greta Hofmeister
384-8101 592-6372

REVENUE
10 Self Contained Suites
If you are looking for a Home plus income, this large property has several Bachelor suites. Few 1 Bedrm units and ONE — 3 Bedrm apartment for Onwer. Over 14,000 sq. ft. of property with several fruit trees. Centrally located, good holding. Asking $130,000 MLS. For more details call:
Greta Hofmeister
384-8101 592-6372
Knowles Realty Ltd.

the Permanent
1125 DOUGLAS ST. AND
3647 SHELBOURNE ST.

Spectacular Views
Beautiful home plus revenue! Spacious home of over 2,000 sq. ft. on the main floor, plus 2 suites on lower level. Fronts on Willows Beach in popular OAK BAY. A rare opportunity so don't miss it! $149,900. Phone now.
658-8837 Maude Dobson 477-0141

JAMES BAY
Three excellent suites in continuing development area. Main suite has 1400 sq. feet. Live graciously and have income besides. Just $79,900.
658-8837 Maude Dobson 477-0141

Canada Permanent

Duplex-Langford
Reduced to $55,500. 12 years old, 3 bedrooms on one side and 2 on the other. (Crawl space). Carports and patios. One large storage shed at back. On large lot near schools and shopping. For more details call PAT DOERKSEN, 478-3432 or 382-9191, TED SMYTH, 477-0141 or 477-5617.

2 Exceptional Blocks
1 and 2 yr. old apartment blocks, side-by-side, each containing 12 self-contained suites with balconies plus 3500 sq. ft. ground floor commercial space and off-street parking. Saanich location within 2 mile circle. Less than $100,000 on a CTM basis can handle either of these new exclusives. For detail call HERB McDANNOLD, 658-8844 or 382-9191.

The Permanent

SIX SUITER
THIS FAIRFIELD AREA PROPERTY OFFERS YOU SIX SELF-CONTAINED RENTAL UNITS. ASKING $98,900. M.L.S. FOR FURTHER INFORMATION AND VIEWING CALL:
MURRAY LAWSON 595 2134
MIKE RUDDY 656-4089
OR
PARK PACIFIC INV.
383-4124

THE STEPPING "STONE"
To tomorrow's dollars is this neat triplex of one 2-bedroom and two 1-bedroom suites. Returns a monthly rent of $441 gross plus your annual growth rate for the area at today's dollar. Price of $52,900. For more information, please call:
CLIFF BENNETT 592-2007
JACK MOEN 658-8924
Royal Trust
Real Estate Dept.

ESQUIMALT EXCLUSIVE
22-suite apartment consisting of 9 1-bedroom suites; 8 2-bedroom suites and 5 bachelors. 8 of the 1-bedroom suites and 5 of the bachelor suites are fully furnished. P and L statements available with listing salesmen. For more information and viewing, please call:
477-0191 ROMA NICOLL 384-4827
JOHN MOLYARD 384-4827
Or ART EVANS 658-8924
Royal Trust
Real Estate Dept.

DUPLEX WANTED 1, 2 or 3-BEDROOM
We are in urgent need of a duplex, one side of which is large enough for dinning room suite and piano. An older remodelled home with character would fill our requirements. Please call our agent, ALBAN BOWES at 479-5693 or OLYMPIC REALTY LTD., 385-5741 anytime.

17,760 Ft.---R3L NEAR LAUREL PT. HOTEL
148x120 with 3 rented homes. — high potential — $189,000 — MLS. Easy terms.
J. BETTS
477-4042 or 385-2471
Johnston and Co. Ltd.

S X DUPLEX
7 years old, 3 bedrooms, 4-piece bath each side, hardwood floors. Good size living rooms with W-W carpets. Large kitchens, each unit has utility room with W-D facilities, separate fenced yards. Located in the K-Mart area. Priced at $69,900. REG SCHUMAKER, 385-8771 (anytime) or Res. 598-2333.

17 UNIT MOTEL
HOPE, B.C.
PRIME LOCATION —
TERRIFIC POTENTIAL
4-bedroom house plus office, sauna. $195,000. CONNIE REYNOLDS. 385-8001. The Royal Trust Co.

FAIRFIELD REVENUE
This crisp new listing features 5 suites plus 3 stores. Tip top condition, located on 2 lots. An ever popular rental area. Priced at $134,950. For further information please call:
ROMA NICOLL or
477-0191 JOHN MOLYARD 384-4827
Royal Trust
Real Estate Dept.

UP AND DOWN DUPLEX
In a choice James Bay location. New rentals to be fixed. Call for details.
TERRY SMOLLETT 656-5882
WILL SHEPPARD 592-0878
CANADA TRUST CO.

SELL IT FAST CLASSIFIED DIAL 386-2121

245 REVENUE PROPERTIES WANTED

I HAVE CLIENTS INTERESTED in purchasing the following types of revenue properties in Fairfield, Oak Bay, Rockland areas.
1—Two up and down duplexes with 2-bedroom owners' suites, $45,000-$60,000.
2—6-9 suites in which the quality of the building is more important than the return. Up to $130,000.
3—15-25 suites. Must be newer building, with elevator and good maintenance record. Up to $17,500 per suite.
If you are interested in selling any of the above described properties, please call, without obligation.
DAVID BILLINGHAM
BAYSHORE REALTY LTD.
1006 FORT ST.
388-6424

WANTED NOW
Our recent advertising has provided us with a number of people asking for income producing properties — we have the following specific requests from these clients.
1—Triplex or 4-plex — Fairfield area.
2—Duplex near Mt. Tolmie.
3—20-40 stes in any area but especially in Fairfield, Oak Bay or near Jubilee Hospital.
4—Small apartment — (12 to 20 stes) in Esquimalt.
If you have been considering the possible sale of your revenue property we will be pleased to have you — Call 386-2955, ask for MR. KIRK. Mayfair Realty.

WANTED
25 SUITES
Approximately. New to 10 years old. Prime location in Greater Victoria, except Oak Bay. Genuine buyer. $150,000 down payment. Contact our National Trust Agent, John Keats, immediately at 384-4262 (res.) or 388-5451.

DUPLEXPERT
In 18 months, I have sold 23 duplexes and revenue properties priced from $35,000 to $150,000. I know the market and have a long list of serious cash buyers. So list with me and sell. For experienced evaluation call
GLENN NICHOLLS
388-6231 or 598-7689
Island Pacific Realty

ROCKLAND REVENUE
I have two genuine purchasers for older character conversions. If you have such a property and are thinking of selling, please call me for a confidential evaluation without obligation. Priced up to $200,000.
595-5171 TONY BROGAN 388-6275
PAGER 2471
CANADA TRUST CO.

247 COMMERCIAL OR INDUSTRIAL PROPERTIES

250,000 SQ. FT. 84c SQ. FT.
IMMINENT COMMERCIAL. Located in a rapidly expanding suburb with unmistakable potential. Highway frontage with additional frontage available. Buy now and have the last laugh when this area becomes choice. FRANCES BROWN, BLOCK BROS. REALTY LTD. 477-1841.

ENTREPRENEURS
ASTUTE BUSINESSMEN
VISIONARIES
Not far distant from the airport, I have a ¾ acre commercially zoned lot plus a rancher style bungalow with full basement. Listed yesterday. Next week don't say to yourself, "I should have called." Suggest you enquire now. $85,000. DAR GARSIDE, 384-8001. THE ROYAL TRUST CO.

WANTED 3-Bedroom Duplex
All cash up to $89,000.00. Immediate sale if suitable. Call Charman Pacific Realty Ltd.
L. MARSHALL
385-9765 479-3234

DOWNTOWN LOTS
2 adjacent sites each with an older building. The zoning is M1 (light industrial). Square foot total is 14,000. Buy them together for only $105,000. Call J. J. WILLIAMS for details at 386-2955 or res. 479-1163, Mayfair Realty.

ESQUIMALT
Located on one of the most strategic corners in Esquimalt Village, these desirable commercial lots can now be offered for the full price of $140,000. To view phone Royal Trust and ask for:
477-0191 RON SEDGER 479-3673
Royal Trust Real Estate Dept.

247 COMMERCIAL OR INDUSTRIAL PROPERTIES

WALL & HOMEFINDERS REALTY LTD. REDEKOP

NEW ON THE MARKET
3.15 acres zoned industrial with two new retail warehouses. Major corporation as tenants. Net income of $66,000 per year. Priced at $515,000.

DOWNTOWN DUNCAN, COMMERCIAL HOLDING
This property is zoned RM2 and has an excellent potential. Large lot in excess of 12,000 sq. ft. with an immaculate 3-bedroom home which could be rented while you make your plans. The home could possibly be converted to offices, restaurant, etc. Priced at $59,500.

TRAILER PARK AND HOLDING
Income of approx. $2,000 per month plus 3 acres of industrial zoned land. Can't be beat at $185,000. On any of the above listings please call GRANT CLEMENT AT 746-4154.

Warehouse Property
READY TO GO
Zoned Light Industry
PRIME LOCATION
9600 sq. ft. in
EXCELLENT LOCATION
$68,900
For further information
Please contact:
Bill Weldon
386-2911 or 598-1480
Homefinders,
Wall & Redecop

1.57 ACRES ZONED INDUSTRIAL
Excellent corner location — Two large lots that would accommodate the most extensive industrial building. All services will be available. Municipal by-laws permit a most flexible list of uses. To be sold with an early possession date at $200,000. Call:
SIMON FLETT
for particulars, 385-2471
Johnston and Co. Ltd.

Excellent Location
A rare find — light industrial zoned land in James Bay area. 1 block from Parliament Bldgs. and 1 block from inner harbour. 72000 sq. ft. of land— plus an older frame warehouse of approx. 6000 sq. ft. Fantastic potential in this high growth area of Victoria. Asking price of $88,800. For further information please contact:
Bill Weldon
386-2911 or 598-1480
Homefinders, Wall and Redekop

HERITAGE BUILDING
A sound solid two storey brick structure strategically located amongst other newly restored buildings and lane at rear of property. With renovation should demand excellent returns.
Price $590,000.
WALLY HELLIESEN
388-5555
B.C. LAND AND INSURANCE AGENCY LTD.

DUNCAN
2,400 sq. ft. 3-year-old cement block warehouse or garage on large lot with room to expand. Nice office space and two toilets. Automatic oil heat. New listing at $97,000 with good terms. IRENE DALZIEL, 477-6380 or 388-6231.
Island Pacific Realty

SOOKE AREA
3.41 acres — 1 acre level land. Suitable for trailers, motel, etc. 4-bedroom older home with grocery store and gas pump. On lease — $300 per month. One-bedroom cottage for owner or rental. Property appraised at $84,000. Will sell for $70,000, due to other commitments. Phone 642-5043.

IDEAL FOR NEIGHBOURHOOD pub and many other possibilities. 10,000 sq. ft. commercial property. Over 1,200 sq. ft. solid concrete building and large walk-in cooler. Ocean view and densly populated area in centre of Esquimalt. Asking price $110,000. Call:
477-0191 BILL KAPTEYN 477-4363
Royal Trust Real Estate Dept.

ASKE HOLDINGS LTD.
Commercial and Industrial properties required.
477-9547 Res. 656-1162

[250] HOUSES FOR SALE

NEW 3 BEDROOM HOME, TRY 3,000 DOWN
Brand new 3 bedroom home in good location. 1260 sq. ft. on main floor. Rock fireplace in spacious living room. Wall to wall throughout. Rock fireplace finished in rumpus room in basement. Possession 15th Sept. Howard Mitchell 479-4818. Island Homes Ltd. 386-7545.

250 HOUSES FOR SALE

BROWN BROS. on BLANSHARD
"People Helping People"

UNIVERSITY DISTRICT
Must be sold quickly — 5-year-old, 3-bedroom home just a few minutes from the university. Living room with fireplace, dining room, full concrete basement. 60x120-foot lot. Asking $59,900. JOE RICKARD 385-8771 (anytime).

BEAUTIFUL QUEENSWOOD
One of the most desirable and sought after areas in Victoria. This charming home offers luxury living in the privacy and seclusion of your own beautifully landscaped 1.70 acre estate. The long low ranch-style home has a wide entrance hall with flagstone floor leading to a richly carpeted living room with full length brick fireplace and feature wall. The dining room has sliding glass doors leading to the patio and the landscaped back garden. There is a 20'x19' family room with fireplace adjoinging the large bright kitchen with eating area. The master bedroom, 13'6x18' with wall to wall carpet, has a 5-piece bathroom with make-up lights. There is also a guest room and a panelled den, laundry room, main 4-piece bathroom and 2-piece powder room, double carport and tool shed. Priced at $149,000 with good terms available. MLS JOE RICHARD, 385-8771 (anytime).

NORTH QUADRA
Nestled among the trees, well back from the street on just under a ½ acre lot. A spacious 2-bedroom home with 15'x24' living room with fireplace, a panelled den, a concrete patio overlooking the secluded back garden with ample space for children or gardening. Asking $69,500. JOE RICKARD. 385-8771 (anytime).

BRENTWOOD
On a quiet cul-de-sac near Butchart Gardens. This 1½ year old home has 3 bedrooms (master ensuite) on the main floor, living room and dining room with wall to wall carpeting, a built-in vacuum system, sundeck. Try an offer on the asking price of $58,900. MLS. JOE RICKARD 385-8771 (anytime).

JUST LISTED Cook-Vista Heights SPACIOUS TWO-BEDROOMS FULL BASEMENT WITH CHARACTER $49,900
This charming WELL-BUILT older home, located on a nice lot (80x117 ave.) has 1250 sq. ft. of luxury living space on the main floor. WIDE entrance hall. Lovely livingroom (20x13) with friendly Arizona sandstone fireplace, flanked by quality bookshelves with LEADED GLASS DOORS. French doors lead to separate formal diningroom (12.6x11.3). Number one oak floors in LR and DR. Bright family-size kitchen. Two excellent bedrooms and 4-piece bathroom complete main floor. Stairs lead up to UNFINISHED SECOND FLOOR with room for TWO MORE BEDROOMS (good views up here). Basement has large drive-in garage. Modern copper plumbing and 200 amp. breaker panel. Large cement patio graces back yard. For appointment to view call ROBERT YOUNG 383-3911 or 477-8749. Park Pacific Investments Ltd.

Investors
SYNDICATE REALTY LIMITED
620 Broughton St. 386-7721

5 BEDROOMS
New listing. Seven-year-old exceptionally well-maintained family home near Mount Douglas Park. Large living room with brick fireplace, full size dining room with adjoining sundeck, five bedrooms, two baths, super recreation room beautifully panelled and a swimming pool. This complete family home is landscaped and fenced with plenty of extra space for your trailer, camper or boat. IF YOU ENJOY THE GOOD LIFE YOU WILL REALLY APPRECIATE THIS FINE HOME. A bargain at $48,500. Good financing. Please call Mrs. Pepe Browne 386-7721 anytime.

NEW EXECUTIVE TYPE HOME, tudor style, many extras. Ardmore area. 656-1884.

WANT A BARGAIN?? GIVE US an offer, 860 Orono Ave.

CROSSWORD by Eugene Sheffer

ACROSS
1 A petal
5 Ill-tempered person
9 Broad sash
12 Author Ludwig
13 First-rate
14 Footed vase
15 Passe
17 Label
18 Fetid
19 Profession
21 Pensive
24 Pearl Buck heroine
25 Small shields
26 Relied
30 Siamese coin
31 Decrees
32 Undivided
33 Tortures
35 Voiceless
36 Greek letter
37 Motor part
38 Stately
40 Hard fat
42 Work unit
43 Candid
48 An enzyme
49 North American Indian
50 Ceremony
51 Irish sea god
52 Variety
53 Let it stand

DOWN
1 Papal name
2 Large bird
3 River island
4 Torrents
5 Moslem magistrate
6 Highway
7 Slave, for one
8 Insects
9 Absolute
10 Nail
11 American playwright
16 Go by plane
20 Operated
21 Food in general
22 Eight: comb. form
23 Kind of canoe
24 Chooses
26 Miss Merrill
27 Consume
28 Within: comb. form
29 Axis or roe
31 Projection on horse's leg
34 Extinct bird
35 Travels by car
37 Corded fabric
38 True
39 Scottish Gaelic
40 British gun
41 Utilized
44 Swiss canton
45 Small violin
46 Summer in Rouen
47 Snare

Avg. solution time: 27 min.

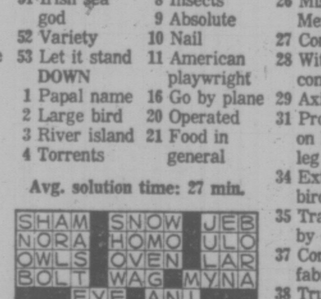

Answer to Previous Puzzle

8-25

250 HOUSES FOR SALE

Realtor
Canada Trust
No. 9-1537 Hillside Ave. 595-5171

OPEN HOUSE
SAT. 2-4 P.M.
4009 TRAVIS

Now that this lovely home is completed to the stage where you can appreciate both the home and the terrific view of mountains and lake, it gives me great pleasure to hold open house today. It is located on a new crescent off LakeView near St. Margarets and Lakehill Schools and the asking price is only $62,900.
TOM McCLUSKEY
595-5171 386-7320

WATER-FRONT DREAM HOME
$115,000

This lovely retirement "Dream Home" is located on Cordova Bay with a super fantastic view from the living room, sundeck and workshop. There are too many featuresto mention as it is one of a kind, but a MUST to see. Phone today and it will be a pleasure to arrange an appointment for you.
TOM McCLUSKEY
595-5171 386-7320

OAK BAY
FIRST TIME OFFERED
$69,900.

2 storey character home with 3 bedrooms and 2 full baths. Large dining room with built-in buffet. Living room has fireplace and bay windows. Den on main floor also has fireplace. Close to schools and all amenities. Call
BRIAN MARTIN at 595-5171

3-BEDROOM
$49,900

Compact, clean, no-step home. Good location close to Richmond School. Large lot. Large separate garage with room for workshop. Good starter or retirement. ML 13033. To view, call:
595-5171 TONY BROGAN 388-6275
Pager 2471

LAKEFRONT
60 FEET ON LANGFORD LAKE

Delightful, modern one-bedroom cottage. Living room, dining room, modern kitchen, 4-pce. bathroom and auto oil heating. Your own sandy beach, genly sloping toward the lake. The lot is 200 ft. deep with several mature fruit trees, boathouse, storage shed and work shed. Separate garage. Full price $56,500.
595-5171 DIRK OKKER 478-4501

BRENTWOOD BAY EXCLUSIVE
$62,900

A lovely 3 bedroom home in immaculate condition, situated on one of Brentwoods prettiest streets. Handy to schools and shopping yet tucked away in the peaceful rural area of Brentwood. The lot is large, the basement fully and tastefully completed making this a marvelous family home.
595-5171 DOUG POSKITT 656-4236

SIDNEY
NEW QUALITY 3-BDRM. SPLIT
$64,900

3 level, 3 bedroom, 3 bathroom split that would please the most discriminating viewers. The many extras include heavy shake roof, double cement carport, large finished family room, finished mud room and much more. If quality is your keynote, call:
595-5171 DOUG POSKITT 656-4236

$64,900
FOUR OR FIVE BEDROOMS

Situated on a quiet cul-de-sac in Glanford, this fine 3½ year old provides spacious living for the large family. Living room has fireplace, separate dining room, kitchen with eating area, large sundeck off with unobstructed views of valley and hills. Wall-to-wall is like new. Extra bedroom, rec room, family room or 5th bedroom and 2 pce. bath on lower level. A beautifully maintained home. 3 young fruit trees and 2 grapevines. Your landscaping is all done with this better than new home. Courtesy to all realtors.

JEAN McMICHAEL
595-5171 477-9113

TOP OF MT. TOLMIE
$150,000

New Listing—truly gorgeous home—if you want something different, this is for you. 6 levels of luxurious living in this brand new modern beauty. 3 bedrooms all with dressing rooms, living room has secluded patio. Kitchen is big and bright with built-in dishwasher. Family room is 43 ft. long with slate fireplace. Observatory has panoramic views of ocean, mtns. and city, with a cement patio off and brick barbeque. Built-in vacuum system, music and intercom throughout. This home has been finished to perfection. MLS.

Jean McMichael
595-5171 477-9113

GORDON HEAD
$66,900

New Listing—really great family home. Big Living room with old brick fireplace raised hearth, large dining room, patio off. Eating area in family sized kitchen, 3 bedrooms up. Master is huge with en suite. Lower level has family room corner fireplace, 4th bedroom, combination laundry room and games room and 2-piece bathroom. Entrance is on lower level. This home needs to be seen inside to be truly appreciated. MLS.

Jean McMichael
595-5171 477-9113

Realtor
Canada Trust
No. 9-1537 Hillside Ave. 595-5171

LUXURY HOME IN A PARKLIKE SETTING

This home is architect designed and custom built only 6 months ago with all the extras. It features 3500 sq. ft. on two levels with 3 bedrooms, 2½ baths, 3 sundecks, skylights, recessed lighting, plush carpeting, large rooms, lighting under cupboards, and behind valances, double panel thermo glass windows, 2 floor-to-ceiling fireplaces and much more. You must see inside! You will be delighted with the large family area that includes an 18x22 rec room, 14½x18½ family room, 4th bedroom. All this nestled amongst fir and arbutus trees ON OVER 2 ACRES. You couldn't replace this home at the asking price of

$119,000
595-5171 BRIAN MARTIN

SIDNEY
4 BEDROOMS QUICK POSSESSION
$47,900
DOUG POSKITT
595-5171 656-4236

SEAVIEW EXECUTIVE

By a builder of excellent reputation. 3 yrs old, and approx. 3300 sq ft of finest quality and design. 3 levels. 3 large bdrms., 3 full baths. Living rm, dining rm and kitchen spaciously designed for entertaining. $135,000.
THE ZIEGLERS
595-5171 592-1768

OAK BAY BORDER

Act quickly and this substantial 4-bedroom home could be your address in early Sept. A 14-yr.-old with full basement, oak floors, and the excellent construction of the early sixties, it is a real cozy home in the Oak Bay High district. Very good existing financing. All serious offers considered.
THE ZIEGLERS
595-5171 592-1768

GORDON HEAD

Exceptional home of interesting interior design, providing spacious living and entertaining areas. Sleeping wing comprises 3 large bedrooms with 2 full baths, one is ensuite. The 16x24 living rm with raised hearth cut stone fireplace and 10x13 dining room provide for spacious entertaining. Kitchen 15x15 is fully equipped with dishwasher, garburator and walnut cabinets and seperated breakfast area, and looks down on an adjacent sunken family room. This area plus 11x12 den is served by a third full bathroom. Exterior deck 12x31 is covered and enclosed on 2 sides of dining room. Further partially developed space is available for huge rec room and 4th bedroom. 80x120 ft. lot.
THE ZIEGLERS
595-5171 592-1768

HAVE WE GOT A HOUSE FOR YOU!

Over 1400 sq. ft., this will be one of a kind only. The lot is 14,000 sq. ft. with water glimpses. I have the plans now so call for a preview.
TERRY SMOLLETT
595-5171 656-5882

GORDON HEAD
$66,900

Close to Racquet Club and University, 3 bedrooms, 1½ baths with over 1300 sq. ft. finished.

$65,900

Super house. Big, well built, good location and well priced.

$62,900

Quiet cul de sac. Quality built and brand new. All these homes have existing financing and will be available by Sept. 15th.
TERRY SMOLLETT
595-5171 656-5882

TRIANGLE MOUNTAIN

This is a dream. 3 bedrooms, 1½ baths professionally finished basement. One of the best kept houses around and the yard is great too. Come listen to the quiet in this beautiful area. $57,900.
TERRY SMOLLETT
595-5171 656-5882

SOOKE ROAD

This exciting property will soon be completed for occupancy, and if you want more than the average for less than the average price in a brand new home, consider this one.
TERRY SMOLLETT
595-5171 656-5882

REVENUE FORT ST.

Two big old lovelies. First, completely redone as an executive townhouse — must be seen inside and the second is very big, very old and very interesting for $69,900.

HILLSIDE

Four-bedroom with in-law suite for $55,900.

LANGFORD

Only 4 years old, 3 bedroom strata duplex. W-W and hardwood floors. 1200 sq. ft. with fenced yard. $38,900.

JAMES BAY

Grand old home is to be a duplex with a 3 and a 4 bedroom suite. On a quiet part of Government St.
TERRY SMOLLETT
595-5171 656-5882

OAK BAY
$51,000

This fine, older Oak Bay property is situated on a quiet street of established homes, close walking distance to bus, shopping, and schools. 2 bedroom, separate dining room, full basement. Immaculate inside and out.
THE ZIEGLERS
595-5171 592-1768

10-MILE PT.
PRIVACY LUXURY
$165,000

For the discriminating. Beyond wrought iron gates, about ½ ac. of grounds entirely enclosed by high brick wall. This fine contemporary home is ideal for the entertaining executive family with small children and pets. Excellent foyer, spacious 27x15 living room, spectacular 15x15 kitchen services the 13x13 dining room, and adjacent to 17x13 family room with fireplace. Panelled office also with fireplace and rec room with 3 pce. bath. Sleeping wing comprising 4 large bedrooms, 2 full bathrooms, one ensuite. Double drive-in garage. Viewing by appointment through:
THE ZIEGLERS
595-5171 592-1768

Realtor
Canada Trust
No. 9-1537 Hillside Ave. 595-5117

FRUIT TREES GALORE

This attractive 2-bedroom bungalow located at 1436 Lang St. is a gardener's delight. If you like fruit, and preserve, you should never have to buy fruit again. Apple, plum, peach, cherry and even a fig tree, all producing a beautiful crop. There are not many homes like this in the fourties that have this much to offer.
TOM McCLUSKEY
595-5171 386-7320

Bayshore Realty Ltd.

LOVELY BUNGALOW SIDNEY

Nice garden, no steps, 2 bedrooms. Large attached garage with shop. Many extras. Immaculate.
JIM COWLEY
388-6424 (Res. 656-3675)

CAPTIVATING COLWOOD
$57,900

Unusually attractive 6-year-old, 3-bedroom bungalow, cedar and stucco exterior, situated on an incredibly landscaped lot with maure rees, family sized barbecue and fish pond. Bright living room with fireplace. Dining room has walk-out to sundeck. Recently remodelled spacious kitchen with built-in appliances and loads of cupboards. Act fast on this splendid opportunity. ML 13618.
JOHN M. HUNTER
388-6424 (Res. 592-6073)

HIGH CENTRAL SAANICH
$59,900

Quiet cul-de-sac off Tanner Road. Large home, 1,260 sq. ft., plus a completely covered sundeck. Three bedrooms up and one down; bathrooms up and down. Full basement with partially finished recreation room.

Level .3 acre lot with fruit trees and double driveway. Range, refrigerator and drapes included. Quick possession possible. New MLS 13619.
BRENT D. EWING
388-6424 (Res. 658-5661)

UPLANDS INDOOR-OUTDOOR-LIVING

You get the best of both worlds in this immaculately maintained home of superior construction. Relax in the cosy living room in winter swim in the 30-ft. heated pool all summer. You will also have 3 bedrooms, den, large rumpus room and a bright kitchen with the appliances included. Double garage and delightful grounds. A great home for all the family. Asking $99,500.
388-6424 DAVID BILLINGHAM

JAMES BAY

Well kept older four or five bedroom house on lovely lot, presently zoned development area. Excellent holding situation here. Asking $57,900 ML 13653. For further details call
388-6424 DAVID BILLINGHAM

the Permanent
1125 DOUGLAS ST. and
3647 SHELBOURNE ST.

James Bay Quick Possession

Priced at just $55,000 to be sold quickly. Three bedrooms, 2 up 1 on main, both living and dining rooms have classic fireplaces and the house itself is red brick. Near Beacon Hill park. MLS GRAY LAITE, 656-5267 SID HASLAM 477-1994, office 382-9191.

Quadra Area

Lovely 2 bedroom home on large lot with fruit trees. Living room with fireplace good size dining room, large kitchen all bright and cheery. Full basement, drive in garage, excellent area. Quiet street. 10¾ financing available asking $54,500. IRENE VAN 382-9191 or 384-9191. Exclusive.

Back on Market Gordon Head
$55,400

The Mortgage didn't come through and now you have a 2nd chance at this home. Three bedrooms on main, 1 down, rec room, wrap around deck, located near UVic. Priced for quick sale. MLS. SID HASLAM 477-1994 GRAY LAITE 656-5267 or 382-9191.

Character Home

Presently converted to 5 Suites, could easily be converted to Duplex or single family dwelling. Located in Fairfield area of Vancouver St. This is a clean one, priced to sell at $55,000. New Listing, MLS. TED PINFOLD 388-7742 or 477-0141.

If You Are Serious

About owning a nice home in the W. Burnside area, we just found one for you. Newly painted and decorated inside and out. This easy care home features, large L.R. with F.P., 2 bedrms., part basemt., separate garage. $42,500. call TED PINFOLD 388-7742 or 477-0141. MLS.

Need 4 or 5 Bedrooms?

This home is close to everything. It has new floor coverings on main floor. Also large kitchen with eating area. Beautiful F.P. in large L.R., full high basemt., large lot with fruit trees. Call BARRY THORNDYCRAFT 477-8487 or 477-0141.

The Permanent

Douglas Realty Ltd.
385-8784

A TOUCH OF CLASS

Lovely new 3-bedroom home on Oak Bay border. Family-sized kitchen plus sep. DR large LR, floor-to-ceiling brick fireplace. Roughed-in fireplace in future family room. DI garage, clean electric heating, easy-care lot with oak trees. $79,900. ML. MARY McGUIRE, DONNA VALIKOSKI, 479-7668, 384-2057.

OWNER WILL TRADE IDEAL retirement home: one bedroom, fireplace, part basement, oak treed lot, nice garden, plus cash difference for larger home, or revenue property. No agents please. 477-1300.

MANN
T. L. MANN and ASSOCIATES LTD.

ESQUIMALT FALL SPECIAL
$58,900

The perfect home for your family. Only 10 years old and completely redecorated. Living and dining rooms with views of a lovely quiet park. Bright kitchen with lots of cabinets and good eating area. Main floor has 3 big bedrooms and 4-pc. bath, lower level has 2 pc. bath, family room, 2 more bedrooms, huge utility shop room and drive-in garage. Fully fenced rear yard with lawns and private patio. Close to all levels of school, sports facilities and shopping. This home is better than new. Don't delay, call me now.
KEN MANN

SEARS $35,900??? BELIEVE IT!!

Starting out or retiring? This small houses perfect for you. Living room, large kitchen and semi-formal dining area, 2 bedrooms, 3-pc. bath. Basement is full size but low height. Utility area down. Nice lot with garage at front and lane at rear. All services updated, carpeting and panelling inside, stucco and siding outside. This one is going to go fast. MLS. 13518. Call
KEN MANN

Mt. Douglas Shelbourne
$59,900

A lovely home waiting for you. This split-level design provides a very attractive living room with arched FP, big dining room with glass doors to sun deck, bright kitchen. Just a couple of steps to a family room with eating bar built in. Upper level has 3 big bedrooms, 4-pc. bath and 2-pc. ensuite. Big rear yard fully fenced. Many more features. Owners transferred and quick possession is yours for the arranging. Close to schools, bus and shopping. MLS 12597. Call
KEN MANN

Mt. Tolmie Shelbourne
$48,900

A beautiful old home on one of the most private lots in the area. Completely remodelled with the older character left in. Large living room with FP and built-in cabinets, fully glassed front porch. Family size kitchen and eating area. 2 big bedrooms and 4-pc. bath on main, 1 huge bedroom and family area upstairs. Fully carpeted up and down. Full basement. All services up to date. Lot is extra large with trees and hedges surrounding. Plenty of parking. Excellent mortgage already on. This home is priced to sell quickly. Call me now
KEN MANN
Bus. 598-5144
Res. 592-7443

National Trust
SINCE 1898

LUXURY HOME UNDER CONSTRUCTION CORDOVA BAY RIDGE

It's not too late for some customizing in this large luxury home under construction. Approx. 2700 sq. ft. on the main with the full basement almost completely developed as well. The main level features a large sunken living room with high views over Cordova Bay and Georgia Straits, plus a massive floor-to-ceiling stone fireplace. Among the seven other rooms on the main level is a functional family room off the modern kitchen, utility room, large dining room, a master bedroom suite consisting of a sitting room, dressing room with walk-in closets, 4-pce ensuite plus the BR itself. Two other bedrooms, as well as a 5-pce. bath with square corner tub and a 3-pce bath off the utility. The development in the lower level includes a 47-ft. game room with separate rec room, bedrooms, storage etc.

This magnificent home is being built on a high view sloping lot of approx. .9 of an acre exclusively listed at $159,900. For further details contact Stan James, 595-2961 or Res. 592-3740.

UNIQUE DUPLEX CUSTOM BUILT ABOUNDING IN EXTRAS!

This is no stereotyped duplex, but a lovely 5-year-old luxury two-family dwelling situated on a beautifully landscaped lot in the prettiest treed cul-de-sac you ever saw!
This gives no outside appearance of being a two-family dwelling, being designed to conform with the other lovely homes in the area.
On one side, there is the living room with old brick fireplace, large kitchen with dining area, two bedrooms and 4-piece bathroom. All is wall-to-wall carpeted.
The other side has 4 bedrooms, one and one-half bathrooms (master bedroom en suite).
The living room (again a lovely fireplace) and dining room are 'in-line.' And the kitchen with large family room opening onto a totally secluded patio is both functional and beautiful.
Downstairs — a beautiful recreation room with fireplace and old brick Spanish style arches — A beautiful room with ground level access to outdoors. Great for Teenagers!
All is in immaculate condition and extremely well built — a property that you must inspect, in order to appreciate the unique design, quality, adaptiveness — A very special property!
Incidently, it is only a block from a superb Golf Course.
The price is well below replacement cost — therefore vendors are very firm on their price of $89,900.
Please call me — Mrs. Baxter
388-5451 anytime

FOR SALE
Royal Trust
4082 SHELBOURNE ST.

BE SELF-SUFFICIENT
5 acres, own private lake to be stocked with trout. Over 1700 sq. ft. of luuxury. Built-in barbeque, built-in vacuum cleaner, garburator, Jenn-Aire range. Over $2,000 on light fixtures, w-w top quality throughout, 3 bathrooms. A house with many more quality features built-in. 30 minutes out of town and 5 minutes downtown to Sidney. Everybody's dream. Asking price of $135,000. Call:
477-0191 BILL KAPTEYN
477-4363

OPEN TO OFFERS
7268 BRENTWOOD ROAD
BRENTWOOD
Excellent starter or retirement home 2 blocks from water. 3 bedrooms, fireplace in living-dining room, covered patio. 2 baths, full basement with rec. room. MLS. $54,900. For further information call:
GALE CHRISTENSON
477-0191 477-0723

COMPARE THIS MORTGAGE
2346 TANNER ROAD
$63,900
Immaculate, 3-bedroom home with sundeck off dining room and raised brick fireplace in living room. Partially finished basement with bath and stall shower. 1-3 acre lot with view of valley. $39,000 at 10¾% mortgage which must be assumed. MLS. Call:
GALE CHRISTENSON
477-0191 477-0723

ESQUIMALT
NEW LISTING
A beautiful sea and mountain view awaits you when you see this lovely modern 3-bedroom home having large living room, dining room, kitchen, picture windows, laundry room. Down we have what could easily be converted to an in-law suite, large bedroom, separate bathroom, 2nd fireplace, etc. This property is now vacant so early possession is yours. Asking price $56,000. MLS. To view or for furter information, phone anytime:
477-0191 RON SEDGER 479-3673

MILL BAY
PRICED REDUCED
A golden opportunity awaits some buyer on this nearly new 2-bedroom home of 1000 sq. ft., 2 extra rooms already roughed-in for your needs, 70x185 lot, 21x11 waterproofed sundeck, seaview, fireplace, screened windows and only 5 minutes from the ferry. Try your offers on the reduced price of $43,900. Call:
477-0191 RON SEDGER 479-3673

DEAR HOMEOWNER
If you are thinking of selling your property I know I can help you. I have a number of clients wishing 2 and 3 bedroom homes with or without basements in any good area. Please call: RON SEDGER at Royal Trust 477-0191 or res. 479-3673. P.S. I will gladly come out, assess your property, see what you want and assist you all the way.

SOUTH OAK BAY
FOUR BEDROOMS
$59,500
Located just 1 block from the sea, this 35-year-old semi-bungalow is a pleasure to view. Ideal for a family with its 2 Dormer window bedrooms up 2 bedrooms on the main and a separate dining room. Call now to view.
VIVIAN M. ROBERTS
477-0191 477-0281

OAK BAY — DRIVE BY!
2052 BYRON STREET
Lovely older home on a 75x125' lot. Could be 4 bedrooms. Take a look and give me a call to view anytime. Asking $52,900.
JOHN MOLYARD
477-01991 384-4627

Island Homes Ltd.
2504 DOUGLAS
386-7545

FAIRFIELD
$59,900

3 bedroom family home. 4 blocks to beach, 3 blocks to school, 2 blocks to Safeway Shopping Centre. Finished Rec. Room in basement. L.R. with fireplace, only 7 years old. IMMACULATE CONDITION. Quiet residential location. nice yard. Bus 1 block. Phone anytime 477-6994 CHUCK LOVEDAY

NEW 3-BDRM. HOME—TRY $3,000 DOWN

BEAUTIFUL NEW 3-BDRM. HOME IN COUNTRY LOCATION NEAR VICTORIA. OVER 1,300 SQ. FT. ON MAIN FLOOR. ROCK FLOOR-TO-CEILING FIREPLACE IN SPACIOUS LIIVNG ROOM. EN SUITE OFF MASTER BEDROOM. WALL-TO-WALL THROUGHOUT. FINISHED FIREPLACE IN FULL BASEMENT. PURCHASERS COULD PICK RUG COLORS. HOWARD MITCHELL 479-4818.

2-BDRM. HOME LAKEHILL 1-3 ACRE

You must see this immaculate home situated at end of quiet cul-de-sac. Spacious living room with fireplace, bright kitchen overlooks beautifully landscaped garden. 8 fruit trees. Extra bedroom in full basement. Quite secluded. Asking $62,500. HOWARD MITCHELL, 479-4818.

Moody & Mason REALTY LTD.

Fine Country Home

Large new 3 bdrm home on 2-acre hillside lot, with breath-taking views across Happy Valley. Over 2400 sq. ft. developed with many fine features, from the imposing rock fireplace to its intercom and built-in vacuum system. $84,500.
386-7771 PETER MASON 477-9318

GREAT BUY!

Possession is October and for this price it's worth waiting. Three bedrm Langford bungalow with fourth bedrm and recreation room down. ONLY $48,900.
386-7771 PETER MASON 477-9318

SEAVIEW

A unique location off Cordova Bay Rd., it's secluded with water view. Three bedrm bungalow just 16 yrs. old. Cosy open fireplace in living room, good recreation room on lower level. Over half acre lot. $79,000.
386-7771 PETER MASON 477-9318

QUALITY New in Brentwood

A pleasure to own such a well constructed and finely finished home. Comfortable living room with attractive brick fireplace. Kitchen is a real homemakers joy, matched walnut panel cupboards and lots of extra features plus big eating area. It's broadloomed throughout, the extra quality plush master bedroom carpet is a luxury, big walk in closet and ensuite attractive 2nd bedrm. and den. Full high bsmt. 75 x 128 ft. lot. Value at $68,800.
386-7771 PETER MASON 477-9318

TIRED OF SUBDIVISION
Want a no-step 3 bedroom home? All offers considered. 860 Orono Ave., 478-4454.

JACK MEARS
OAK BAY REALTY LTD.
"The Professional People"
Coast to Coast
Real Estate Service
2194 OAK BAY 598-3321
3618 SHELBOURNE 598-3344

ESQUIMALT
A sturdy stucco two-bedroom bungalow situated on a quiet street. A well kept house on a well kept lot. A lovely garden complete with patio, storage shed, vegetable garden and a big apple tree. This house will be yours for $39,900. Phone: KEES VAN DOESBURG at 598-3344 for an appointment to view or more information.

COSMOPOLITAN NEIGHBORHOOD
Economy home. Spacious all on one floor. $33,900. Call: JOHN HOLMS at 598-3344.

IF THIS HOME
Was $59,900 it would have been sold. Come and make an offer to $60,500. Really fine 3-bedroom full basement home. On about 1-3 of an acre lot at Brentwood Bay. MLS. Call: JOHN HOLMS at 598-3344.

COLWOOD!
ACLAND?
We're moving. If you're moving. Move in by Sept. 1. As new or better family home. Lots of features. Treed lot. Cul-de-sac. $54,300. Call: JOHN HOLMS at 598-3344.

ROCKLAND EXECUTIVE
$99,500
Built in 1938 in the English fashion, the extra large rooms of this charming home make it especially desirable to the executive with a family. Master bedroom has fireplace, dressing room and ensuite plumbing. Three other bedrooms and two more full bathrooms. Large living and dining rooms, den and gracious entry hall are perfect for entertaining. A sunny family breakfast room complete the picture. This is an interesting home. Please call: BARBARA BOLLI for further information. 385-7902 or 598-3344.

METCHOSIN WATERVIEW
A specialty home constructed of the best materials by a respected builder. Offering two bedrooms approx. 1700 sq. ft. of bright living. Seaviews from almost every room. Large lot. Priced at $86,900. To view this attractive home call: KEN PORTER at 598-3344.

SOUTH OAK BAY
Very well maintained, Tudor type 2-bedroom home. Large living room with fireplace, spacious entrance hall. Extra large bedrooms, separate dining room. Extra bedroom, 3-pce. bathroom and den in basement. Drive-in garage. Well kept garden. Very convenient locatin close to shops, schools, park and sea. Asking $61,900 to view please call: JOHN BARNES 598-3321 or

TOLMIE—QUADRA AREA
$40,900
A REAL CUTIE
Home is all renovated and very attractively done. One good size bedroom, living room, dining area and kitchen. Separate garage and well kept garden on regular size lot. An ideal home as a starter or for retired couple. Close to all amenities. For viewing please call HAROLD WHILEY 592-2798 or BILL MOHR 598-6716 Office: 598-3321.

BURNSIDE-IRMA
Spacious 2 or 3-bedroom, bungalow. Large sunny living room. Family-sized kitchen with dining area and adjoining pantry. Three fireplaces. Basement has laundry facilities. Furnace just one year old. High ceilinged attic suitable for development. Large lot. Good holding property. $43,900. MLS. 12006. To view call FRED MORGAN at 598-3321.

OAK BAY BORDER
This is a recently renovated and well maintained home on a medium sized easy care lot. Large living room with fireplace, 2 bedrooms on main floor and one upstairs with possibilities for further development. Nice kitchen and pantry. Full basement with additional room and wired for washer and dryer. Excellent financing existing 10% mortgage may be assumed. This is a great buy at the asking price of $49,000. For further retails please call JOHN BARNES 598-3321 or 598-4243 anytime.

OAK BAY
A very nice 3-bedroom home situated close to the village on a very large lot that could have future possibilities. Owner very anxious for a sale so bring in your offers to asking price of $58,300.
For viewing please call HAROLD WHILEY 592-2798 or BILL MOHR 598-6716, OFFICE: 598-3321

LOWER ROCKLAND
SxS DUPLEX $77,750
2 bedroom each side and full basement located on large lot. Rear garden very well kept and affords room for vegetables. Home is immaculate with living room and in-line dining room. Close to city and all amenities. This is a must see. Call BILL MOHR 598-6716 or HAROLD WHILEY 592-2798, Office 598-3321

OAK BAY
WATERFRONT ESTATE
Privacy, sea and mountain views from almost every window, 130 ft. of shoreline facing the Olympics, with a secluded 4-bedroom character home on 1.3 acres of professionally landscaped grounds. Spacious living room, dining room, den, powder room, large family room—with built-in cupboards and movie screen, and a contemporary kitchen with a breakfast area and fireplace. Upstairs are four large bedrooms, 5-pce. and 2-pce. bathrooms and extra storage cupboards. Hot water heating, central vacuum system and double garage with electric-eye doors. Greenhouse, potting shed, gazebo and central sprinkler system. $190,000. MOS. 11631. For further details or to view call FRED MORGAN at 598-3321.

FAIRFIELD NEW EXCLUSIVE
A few minutes walk to Dallas and Park on a nice quiet street. Spotless well-acded for stucco home ready to move into. Living room with fireplace, separate dining room. 2 good sized bedrooms. Full high basement partly developed. Drive in garage. $56,200. For further information please call anytime RUTH or BEN BENNETT, 592-6257 or 598-3321.

THIS HOME MUST SELL RIGHT AWAY
$42,900

PRICE SLASHED TO PIECES
Vacant, 1-year-old, 3 or 4-bedroom home in brand new condition. 1455 SQUARE FEET, ALL ON ONE FLOOR. Very spacious living room. Beautifully carpeted throughout the whole house. On a carefree lot in a high class, park-like subdivision in the Shawnigan Lake Village. Owner has moved already. Call collect anytime.
743-5311 John Ettema 743-2607
743-5311 Marie Malbon 743-5145
SHAWNIGAN REALTY LTD.

½ ACRE ARDMORE

Looking onto golf course, 3 bedroom, split level, double carport and patio, double windows throughout. Direct from builder at $73,900. Member of Victoria Hudac. Phone Mike, 656-4066 or Vic 656-4003.

Montreal Trust

PHONE EARLY
AVOID DISAPPOINTMENT
This new listing is one of the "Here today-gone tomorrow" variety and I would be pleased to show you through today. An older but immaculate home with such old time appeal as built-in wall cabinet and a "franklin fireplace" this home is ideal for the starting couple or retiring duo. 2 belrooms, attractive living room and modern kitchen with eating area up and full basemnt with small in law potential. Other features like a well kept garden, fruit trees, a new roof, updated plumbing and wiring makes this exclusive priced at $45,800 one you should act on immediately. Nothing to do but move in, so call for appointment.
NEIL RAWNSLEY
386-2111 595-1507
(On Pager) Residence

YOU WANT QUALITY!!
HERE IT IS!!
FROM THE PRESENT: A brand new three-bedroom home in a desirable area near the University Heights Shopping Centre but not in a Gordon Head subdivision. Just being completed you can move in and develop the basement area to your needs. This is not a "cookie cutter" but a quality home in a quality area priced at $68,900. MLS.
AND THE PAST: From 1939 comes this sturdy home with over 1250 sq. ft. on the main floor including two bedrooms plus two more on the second storey which are framed and ready to complete. All the rooms are a delight. Within walking distance to town and on the fringe of ROCKLAND. This is a good investment for a young couple. Priced at $54,900. MLS.
VIEW BY CALLING:
386-2111 NEIL RAWNSLEY 595-1507
(On pager) (Res.)

SEAVIEW EXECUTIVE
Located on the beautiful slopes of Cadboro Bay near Uplands Golf Club and University. This is an elegant home that must be viewed for the greatest appreciation. British India carpet (wall to wall) thru the graceful living, dining room and halls. Picture window captures The views of the Bay and boats, rosewood den, 3 bedrooms, 3-4 pce. bathrooms, ultra modern kitchen (many built-ins.) family room and games room complete in lower level. If you want quality and location come and see this fine property. Asking $114,500. MLS. Dial.
386-2111 D. BECKNER 477-4994

MT. DOUGLAS
FIRST TIME FOR SALE
PRICE $59,900
Owners moving to Alberta are selling this immaculate landscaped home completed just 4 months ago. Located off busy streets and only a short stroll to park and sea. Attractive corner fireplace of slate divides living and dining areas. Cathedral entrance. 2 bedrooms on main and a spacious lower area roughed-in for rec room and more bedrooms and fireplace. MLS. Details and viewing dial:
386-2111 D. BECKNER 477-4994

SOUTH OAK BAY
GRANDEUR HOME
NEWLY PRICED
AT $89.000
Spacious and delightful for the whole family. Sea and mountain views, from many rooms, brightness and comfort await you here. Entetainment with relaxed living is the word. 4 large bedrooms and 2 full baths upsairs. Close to schools and shopping. Decide today to see what your artistic dreams and ideas can creote here with 2000 sq. ft. on main floor. Most important—View it now with:
386-2111 ROY KAISER 477-6813

NEW LISTING
CHARMING FAMILY HOME ON QUIET TREE-LINED STREET
$69,500
CLOSE TO ALL AMENITIES
This well-maintained older home is an ideal one for the young family with masses of space, elegant design and spacious (double lot) fully-fenced garden. The living room is large with fireplace and adjoining sunroom and sliding glass doors to the den, also with fireplace. The separate formal dining room has its own fireplace and a bay window and has easy access from either the kitchen or central hall. Upstairs there are three bedrooms (the master BR is on the main). This house is very unique and attractive and has to be seen to be appreciated. This won't last long on the market so phone today for appointment to view. MLS.
386-2111 JEANNE LUCAS 477-1342

"SEAVIEW OF A LIFETIME HIGH ON GONZALES HILL"
You'll always appreciate master craftmanship throughout this delightful home, the moment you enter to relax in the open beam natural wood and grass cloth decor accented by the stone fireplace and great expanse of thermopane glass walls. Full length double sundecks interspursed by great oaks offer outdoor private living, for the two levels. Almost 2000' on each level, plus 600' downstairs. The family floor includes 4 bedrooms adjacent to the family room with wet bar and sundeck, ocean view too. For the master, a bedroom suite including separate bath, lounging area and private den. Well designed easy care gardens. Asking $237,000. Call:
386-2111 E. PROKOSCH 477-2194
386-2111 ROY KAISER 477-6813

WATERVIEW EXECUTIVE
OVER TWO ACRES
An exciting property and new listing offered by original owners featuring a superior 1968 beamed ceiling rancher. Ground level entrance, 3 or 4 bedrooms, 2 bathrooms, splendid family room with second floor-to-ceiling fireplace, generous dining room area plus dinette, unsurpassed location with views, trees, bushes, lawn, flowers and privacy on over two acres. Electric heat, superb workshop area. Carpets, drapes, many large appliances included. A magnificent property and great buy at $94,000. Adjoining 8-10 acre building lot also available.
JACK FETHERSTON
656-3924 652-2269

NORTH SAANICH
$68,900
A wooded setting of .64 acre. One year old, no-step, cedar and brick, 3-bedroom home, the liv. room has a raised hearth brick fireplace and this also gives the din. room its feature wall. A cabinet kitchen with built-in D.W. and large eating area. Also a family room with access to rear sundeck. Lots of closet space. Attached garage with overhead door and storage area. For appointment to view please call—
656-3924 Wells Hooker 652-3624

ARDMORE AREA
A nearly new executive home situated on 1.25 acres with ocean view and beach access minutes away. This quality home has over 3,000 sq. ft. of living area, with many extras. Just one of these extras is the living room feature wall set off by the imported wool carpeting used in main areas. Detached double garage and close to both Golf Courses. This home is a real pleasure to show, $130,000, and for appointment to view please call—
656-3924 WELLS HOOKER 652-3634

Montreal Trust

QUALITY CONSTRUCTED HOME
Tudor design, presently nearing completion in North Saanich. This 3-B.R. home offers many extras such as built-in appliance area in the modern kitchen, good-size livng room with fireplace. Dining area plus full basement This home is situated on a well-treed lot .70 of an acre. Priced at $77,900. For appointments to view this restful country home please call
656-3924 WELLS HOOKER 652-3634

Principal Properties Ltd.
4088 Shelbourne
477-9514

ONCE IN AWHILE

you can find a really nice, 2 bedroom, no step home for the young couple or retireds that doesn't cost an arm or a leg. A love nest that is just what you are looking for. Beautiful gardens, fenced, tool shed, warm sundeck off master bedroom. Large bright kitchen; entertainment sized living room with brick fireplace. All this plus low dn. pmt. Full price $64,300. Located on the Gorge.
GORDON B. MACDONALD, 4777-9514
ISOBEL RIPLEY 479-1918

IS IT ANY WONDER?

That the whole town is buzzin' what's that they're saying? Well could be they're talking about my exciting new listing! Complete with a suite for in-laws — it's situated up on a hill overlooking Swan Lake plus a great view of Olympics. 3 bedrooms up. A charming split level. You'll love the back yard. See it today.
GORDON B. MACDONALD, 477-9514
ISOBEL RIPLEY, 479-1918

NEW HOME PRICE SLASHED MUST SELL

If you are in the market for a lovely new home in a quiet, rural setting then you must see this before you buy. Originally priced at over $64,000, now offered at $59,900 for a quick sale. This 3 bdrm. home features extra insulation, all kiln dried lumber, all copper wiring, etc. to produce real quality. All this is located on a ¼ acre lot near Centennial Park. There is much more so phone now for details. MLS. ROSS BUTLER, 479-7994
MR. MARION LUND, 652-2736
477-9514

NEW SAUNA, VIEWS AND MORE

How about 3000 sq. ft. on over 2½ ac. with views you wouldn't believe? Then include 4 bdrms., den, guest room, family room, wet bar in rec. room, lush carpets, open beam ceilings all in an elegant architect designed home. Very private but set among expensive homes. By the way, she will love the unusual kitchen and the sunken marble tub. Just finsihed and ready for occupancy. Built by quality builder. MLS $115,000. OFFERS.
ROSS BUTLER, 479-7994
MR. MARION LUND, 652-2736
477-9514

MUST SELL WEEKEND DRIVE-BY
6746 Jedora Dr.

Want the Butchart Gardens for a back yard? This distinctive newer home in Brentwood is on a no-through street near the gardens. Quiet, serene, immaculate, pleasant, all describe this home designed for the smaller family desiring large rooms. See it then phone to view this lovely interior. MLS $59,900.
ROSS BUTLER 479-7994, 477-9514
MR. MARION LUND, 652-2736

THETIS HEIGHTS VERY ANXIOUS VENDOR

And that means value. What would you do with approx. 1700 ft. of finished space with more possible? Or 6 bedrooms (or 4 and a den and sewing room). This large, lovely, 9-yr.-old home must be seen to be appreciated. MLS $60,000.
ROSS BUTLER, 479-7994
MR. MARION LUND, 652-2736
BOB GEDDES, 477-6430

BARGAIN SEEKERS DO YOU CARE?

If it's in Sidney
Near Nursery School
One Block from Water
Not much garden to tend
Extra space for family
(2,234 sq. ft.)
Near Shops and Marinas
If different and Delightful
Is $6,000 Underpriced.
Then call now to view with
L. SHERWOOD, 656-4634.

T/C TOWN AND COUNTRY REALTY
3579 DOUGLAS STREET
382-7276

THIS IS AN IMMACULATE SPECTACULAR VIEW

3-bedroom home — 2 complete floors. One of Victoria's highest view locations. $94,500. See this and make your offer. Must be sold. Call A. Kienman for details. 382-7276.

MODERN FAMILY HOME
UPLANDS — Choice location, beautiful setting, good looking. Four bedrooms, three sets of plumbing, (One en suite), family room, den, two fireplaces, entrance hall, living room, dining room, spacious electric kitchen and breakfast area with door to patio. Concealed utility with washer and dryer.
Delightful well planned bright and cheerful. Basement and double attached garage. Wide lot with semi-seclusion, park-like. Price $129,500. See this. Call Fred Marconi.
MARCONI REALTY 386-3941

WILLOWS DISTRICT
3 bedroom, no-step bungalow. Close to schools, bus and shopping centre. For sale by owner. Call 642-3825 for appointment.

D F Hanley Agencies Ltd.
D. F. HANLEY AGENCIES LTD.
3293 DOUGLAS STREET
385-7761

OLD SALT WANTED!

Listen to the waves breaking, the cry of the gulls, smell the salt in the air right from your own balcony overlooking the Dallas Road waterfront! We are offering to you, this balcony PLUS a 2-bdrm. condominium of approx. 1,100 sq. ft. of easy, comfortable living for your enjoyment. Located near Beacon Hill Park. It offers convenient living in a prestigious strata plan. Well priced at $47,500 with existing financing available. You deserve to see it! Call me NOW and we can enjoy the view together . . .
CLIFF HALAYKO
385-7761 24 hrs. 382-5505 Res.

SIDNEY HALF ACRE IN-LAW SUITE

This 8-yr.-old VLA-built home is situated in a parklike setting with walking distance to the ocean and shopping centre. Could be early possession. $59,900. Call
BOB HAGUE
385-7761 24 hrs.

REVENUE
REVENUE
REVENUE

Total of $601-month, gross rent on the asking price of $65,900. Main building is duplexed and cottage at rear. Lge 85x155 ft. lot has room for 3 separate garden allotments. Ample off-street parking for extra vehicles. Roof-top garden. Both buildings are in top shape and all services are up to date. For more information, call:
BRIAN SHARP
385-7761 24 hrs. 477-4753 Res

$45,900 TOWN-HOUSE
Cook-Quadra

Super, spacious, 3-BR unit with room for further development. 1½ baths, rock fireplace in LR; spotless condition; very low monthly maintenance fee. Call now for full details and viewing: MLS.
DAVID SOUTHALL
385-7761 24 hrs. 652-2325 Res.

ESQUIMALT BETTER THAN NEW

Seldom do you find a home with such quality of workmanship and materials. 3 Bdrms, 2 bathrms, bright kitchen with separate nook, sunken living rm with fireplace and in-line dining room. Bsmt has rec room with fireplace and room to develop. Excellent financing available. You'll be surprised at how much home you'll get for $59,900. MLS.
BILL CARNEGIE
385-7761 24 hrs. 652-3627 Res.

MILL BAY AREA SEAVIEW
Six Bedrooms

Lots of accommodation in this under-three-year-old family home. 3 bedrms up and 3 down. 2 baths. 78'x120' lot. Seaview and view of Mt. Baker from sundeck. L-shaped LR and DR with fireplace. Carport. Good value at the asking price of $45,000. MLS. To view, call:
BILL BATES
385-7761 24 hrs. 592-4077 res.

CHARACTER and ECONOMY

Situated in the Simpsons-Sears area, this home features 2 bdrms. kitchen with eating area, living rm. with English-brick fireplace, beamed ceilings and stained glass windows. Full bsmt, new furnace, copper plumbing and new roof. HURRY, this will sell FAST! $40,500.
BILL CARNEGIE
385-7761 24 hrs. 652-3627 Res.

FAIRFIELD
Just Listed
7 Years Old

$59,900. Charming 3 bedrm home; w-w in L-shaped LR and DR; fireplace; beautiful cupboards and eating area in kit; lge vanity bathrm; 2nd bathrm; carpeted beautifully finished rec. rm., spacious laundry rm and drive-in garage in full bsmt. Fenced backyard & quiet street. HURRY for this one!
MABEL CRACK
658-8594 Res. 385-7761 24 hrs.

MINI MOUSE'S HOUSE

Small and cute is the only way to describe this immaculate cottage. Featuring 2 bedrooms, bathroom, kitchen and living room. Close to shopping and bus. Extra large lot landscaped to perfection. Hurry $39,900.
BILL CARNEGIE
385-7761 24 hrs. 652-3627 Res.

HARO ROAD
Quiet Contentment

Lovely home, 1,250 sq. ft. on lge. secluded lot (17,000 sq. ft.). 3 good size bedrms., living rm. with fireplace, dining rm, family kit. and 4-pce. vanity bath. Gorgeous lot with mature trees and shrubs. Just a short jaunt through public trail to Finnerty Cove Beach! First time on market for sale. Owner building new home, same area. This is top value at $66,900. Call
BRYON JEEVES
385-7761 24 hrs. 477-6257 Res.

FLOATING HOME?

Live on the Water in a brand new houseboat — Custom Built to your Specifications. We Build to Lock-UP Stage for only $12,500 includes 2 bedroom, bathroom (Holding Tank, kitchen and Living room. Finish inside yourself and save Money — or a completed home for just $17,500 and move in. 10 year Bank Financing with 25 per cent Down payment with credit approval. 30 day delivery for the next purchaser.
Apply at:
WEST BAY MARINA
453 Head St.,
Boat Sales Office
Or Call 383-3324
For More Details.

250 HOUSES FOR SALE

OLYMPIC REALTY LTD.
385-5741

BUY NOW! PLAY LATER!

Forget the new wheels, the boat, the holiday in Hawaii! Instead, buy yourself a future. Use this "oldie" as a stepping stone to higher bracket Real Estate. Older home with 2 bedrooms; living room with fireplace; large renovated kitchen (220'); 3-pce. bath. Part basement; OOM heat, rewired, most copper plumbing. Only $33,500. Phone F. COLOMBIN, 385-5741 or res. 385-3033.

M1 ZONED

Good family home with potential. Surrounded by apartment blocks. Close-in. Needs paint but otherwise solid. OOM heat, required and copper plumbed. Has 3 bedrooms; living and dining rooms; fireplace; modern cabinet kitchen; 3-pce. bath; full basement with extra room. ML 13419. Asking $50,000. Phone F. COLOMBIN, 385-5741 or res. 385-3033.

LANGFORD 3 BEDROOMS 2 BATHROOMS

This is a 1,565 square foot ranch style bungalow with an immense living room with beautiful fireplace and wall-to-wall carpet. The kitchen is a housewife's delight in every respect, also with wall to wall. Fourteen years old, and roof 4 years old. Double carport plus extra parking space on quarter acre lot. Excellent value in the low sixties. Try a drive-by on 666 Strandlund, then call Al TASSIE 384-9069 or NEIL NORTON 477-2919 or office 385-5741. View with us and make an offer. Vendor leaving city and must sell.

FAIRFIELD BY THE SEA

A big older house on a beautiful expensive lot, close to sea. Needs a little decorating. Hurry for this one! Call LILLIAN McLEOD 592-4968 or 385-5742 anytime.

HIGH-BRIGHT-CHARMING $49,900

Completely rebuilt 3-bedroom home with large living room, beautiful modern kitchen, large dining area, very high bright basement with further development potential in excellent area. What a buy! I'll really enjoy showing you through, so call LILLIAN McLEOD 592-4968 or 385-5741 24 hrs.

JAMES BAY CHOICE CORNER

Over 1,800 sq. ft. of well maintained home with 3 bedrooms, 3 bathrooms on a very desireable corner lot a block from Beacon Hill Park. Duplex zoned at the moment. Great investment at $57,000. LILLIAN McLEOD 592-4968 or 385-5741 — 24 hrs.

2-3 BEDROOMS SELKIRK-GORGE AREA

A charming exceptionally well-built home with many extras. Living room with picture fireplace, dining room, extra large kitchen with built in breakfast nook, garburator and dishwasher, 2 bedrooms on main, one on lower level. Large sundeck, drive-in garage. Spacious recreation room, two baths. Electric time operated thermostat for hot-water oil heating. Professional landscaping with front lawn sprinkler system. Asking $65,900. ALBAN BOWES, 479-5693 or 385-5741.

WESTMONT REALTY LTD.
27 CADILLAC
386-6796

SHAWNIGAN LAKE WEST ARM

75x247 lot with 2-bedroom cottage plus a batchelor cottage, water and electricity to both. Waterfront. An ideal hideaway the year round. Where can you find waterfront property for $59,500. MLS.
386-6796 JOHN BUNYAN 383-7777

DULL?

Not this charmer! 3 bedrooms, living room with fireplace, rec. room, laundry area, full basement, PRIVATE yard, new roof, new paint in and out. A real pleasure to show! What a BARGAIN at $53,900. MLS.
386-6796 BILL SIDHU 477-5382

BRAND NEW TOWNHOUSE

Quality constructed 2 bedroom, large kitchen with nook, dining room, living room with fireplace, 1½ baths makes this an outstanding buy at $47,900. Close to Oak Bay Junction. Exclusive with:
386-6796 RICK KINNIS 477-9394

HOUSE WITH EVERYTHING!

Space abounds in this 4-bedroom, 2½-bath home. Includes a dining room, laundry room, den, family room, rec. room with fireplace and beamed ceiling, full basement, double carport. There is a SEAVIEW from the living room with fireplace and from the large sundeck. Attractively landscaped oversized lot. All this and charm for only $87,900.
386-6796 JOHN BUNYAN 383-7777

SECLUSION WITHOUT ISOLATION

From the secluded backyard the birds sing or you may see a rabbit hop across the lawn and if you are lucky a deer may pay you a visit. This high view lot nestled among the trees holds a modern home containing 3 bedrooms, den, sunken living room, rec room, workshop, 1½ baths and only 10 mins. driving time from Town and Country. Top value at the full price of only $57,000. Large mortgage available. MLS.
386-6796 JOHN BUNYAN 383-7777

DANE DEVELOPMENTS

VALUE PLUS POTENTIAL!
GORDON HEAD
$49,900

This solid older home is situated on an easy care lot and offers you good value.

- —2 bedrooms up
- —3 rooms down in full basement
- —w-w carpeting
- —large living room with fireplace
- —separate dining room
- —immediate possession

The large assumable 1st mortgage makes this house an easy buy.

Call CONNIE CHANDLER 595-3905

250 HOUSES FOR SALE

BICO
BOORMAN INVESTMENT CO. LTD. — 386-7521

HANDY LOCATION

Close to town and Quadra Disco Store. Solid and very spacious 2-Bdrm. home. Plaster inside, stucco exterior, separate garage. Quiet residential area. Quick possession. $46,500.
MRS. O. ZACHARY
386-7521 592-2265

LANGFORD

Very well-built 2-bedroom bungalow on a nicely-landscaped lot. Living room and large rec. room have floor-to-ceiling fireplaces. There is also a self-contained guest cottage to help with your mortgage payments. MLS 13038. Asking $55,000. To inspect please call:
386-7521 GISELE SAMEC 382-8743

OLD FASHIONED CHARM

The lot is 51x135 with a large vegetable garden. Located close to town in excellent rental area. This home has never been vacant and receives a good rent. 2 BR on main, one large upstairs, possible 4th up. 12x14 living room with FP, 18x13 dining (family room), good size kitchen. Full basement. Asking $45,000 .MLS.
386-7521 TOVE BARLOW 477-9859

$39,900 DUPLEX ZONED COOK-BAY AREA

White stucco bungalow on high fenced corner lot near schools and bus. Two bedrooms on main plus two rooms in basement and space for another. Low taxes. Clear title. Move in before school starts. MLS 13487.
386-7521 JOHN PLATT 383-2700

$46,500 GORGE-BURNSIDE

Attractive stucco bungalow on well-landscaped lot on nice street of other well-kept homes and good neighbors near schools, shops and bus. Just 5 minutes from downtown Victoria. Comfortable LR with attractive mantel fireplace and built-in bookshelves. Separate DR with built-in china cabinet. Big bright kitchen 14x10. Two big bedrooms with corner windows plus a room in ground level basement and space for another. Wired for dryer. Drive-in garage, or 20x12 RR. Big sundeck overlooking fenced back garden with fruit trees. Clear title. Early possession.
386-7521 JOHN PLATT 383-2700

COWICHAN RIVER FRONTAGE

A chance to purchase secluded properties fronting on the river—Swimming, fishing and hunting. 1½ hrs. drive from Victoria.

280' River Front	$37,000
300' River Front	$41,500
200' River Front	$22,500
300' River Front	$22,500

For more information phone:
386-7521 DEAN ELLIOTT 383-7339

DENNISON ROAD VICTORIA

An outstanding chance to purchase a view lot in prime area upon which a luxurious home is to be built. 1369 sq. ft., 2 bedrooms, 2 bathrooms, rock facing and heavy shake roof. Plans can be inspected on request. Breath taking views are hard to find. This is for the discerning person. $95,000. For further details on this exclusive listing please contact:
386-7521 GODFREY WALLS 656-4891

1111 Government St.

P.R.B
P. R. BROWN AND SONS LTD.

QUALITY HOME SEAVIEW $87,500

Modern home, luxury furnishing throughout the spacious rooms, main floor has living room with stone fireplace, dining room, up to date kitchen and eating area, 3 bedrooms and 2 bathrooms. The floor above has 16'x33' luxurious den with brick fireplace and guest bedroom with 4-pce. ensuite bath. Marvelous sea views. ML 13025.
STAN WINTERBOTTOM
385-3435 Res. 598-2253

P.R.B.

$44,500 4 BEDROOMS

A well maintained older home with a stucco exterior on a no through street. 1½ storey with 2 bedrooms plus a 22x11 family area upstairs. Living room 20x12 with near new carpeting. Large dining area off the kitchen. High basement with laundry facilities. Victoria West location. Owner transferred. Well worth your enquiry if you are looking for a family home. MLS.
JOHN EVANS
477-4452 385-3435

P.R.B.

GLEN LAKE 2.5 ACRES $89,000

With Beautiful Home
4 BRs, 3 bathrooms, 48-ft. rec room. Also includes separate double garage, 12x46 barn, fruit trees and garden. The home is immaculate. Heavy shake roof. Circular drive-way. M.L. Call for further details.
385-3435 ROY ANDERSON 477-5057

P. R. BROWN and SONS LTD.

WHITTOME'S
4520 West Saanich Road
Royal Oak Branch
479-1667

UPLANDS Elegant and Spacious

5 OR 6 BRs, 5 BATHROOMS, EXCELLENT CONDITION. BARGAIN AT $158,000. MLS.
479-1667 WILFRED DAVIS 658-8884
SEE DISPLAY AD SAT. NIGHT and SUN. MORN.

ONLY $55,700

3 or more BRs, fully developed bsmnt, bright kitchen with lots of cupboards, easy care lot, only 3 yrs. old — low taxes — Thetis Hts. area.
386-1234 Brian Brown 479-1667

J. H. WHITTOME and CO. LTD.
ROYAL OAK BRANCH

COLWOOD ESTATES

Large treed lot, extra paved parking, overlooking Colwood Golf course. Shake roof, low maintenance stucco and cedar finish, 1200 sq. ft. on main floor, 3 bedrooms, 2½ baths. Completely finished ground level basement, featuring large family room. Make an offer on $63,500. 478-5429. 2209 Aldeane Ave.

PRIME LOCATION

Immaculate three bedroom no basement home on quiet dead-end street. High view lot $51,900. 3370 Rolston, 479-1418.

250 HOUSES FOR SALE

I P R
Island Pacific Realty Ltd.
3200 QUADRA 388-6231

MODERN 4 BDR. $47,900

Charming rural setting. 1400 sq. ft. of finished living area with a full basement, fireplace and a huge 89x198' lot. Try your offer. MLS. To view call G. Nicholls or G. Finnigan 388-6231 or 479-1040 or 598-7689.

CAMOSUN COLLEGE 2 BEDROOMS $46,500

Immaculate 2-bdrm. home on nicely landscaped lot. Bright living room with rustic F.P. Rumpus room off kitchen. Ideal no-step bungalow. Phone OLE KNUDSEN, 598-2461 or 388-6231.

TOWNHOUSE WITH PATIO AND GARDEN $41,850

Living room extended outdoors by beautiful patio and garden. 3 bedroom, 4-year-old townhouse close to shopping centre but on quiet street. Easy financing. Call DOLORES MILES, 652-2735 or 388-6231.

FAMILY HOME

3 or 4-bedroom home. Large living room, separate dining room, good sized kitchen, full basement, separate garage. City lot close to everything. Ideal for the growing family. Only $44,900. This one won't last so call quickly FREDDY STARKE 388-6231 or 479-3866.

LOW DOWN PAYMENT

2813 Sooke Road. 3 Bedroom Bungalow. Fireplace. Separate Garage.
BOB KEELING 388-6231

CLOSE TO WOOLCO

Four bedrooms older home on good size lot with new wall to wall and fireplace. 2000 square feet in all. Asking $46,900 with good financing. IRENE DALZIEL 388-6231 or 477-6380.

WALK TO TOWN

1000 sq. ft two bedroom older home in good condition. Good vegetable garden and quiet no through road. $36,500. IRENE DALZIEL 388-6231 or 477-6380.

YOU THINK A BUG'S EAR IS CUTE, YOU SHOULD SEE THIS

Oil hot water heat. Immaculate throughout. 3 bedrooms, large kitchen, living room with WW and fireplace. Nice sized fenced lot. Sep. garage. Close to everything yet on quiet street. Full price, $46,500. WILF DAVIES 656-5002 or 388-6231.

SMALL HOUSE

Close in. Lot 50x130. MRS. McKEAGE, 388-6231 or 479-5868.

SOOKE WATERVIEW

Situated on a quiet cul-de-sac, this modern four year old home features a large living room with fireplace, modern kitchen, sliding glass doors off the dining room to a sundeck, two bedrooms plus fully developed basement with two nicely finished rooms, laundry and work areas. Offered at $45,900 MLS. For more info., call CHRIS GREIG 388-6231 or 479-7995.

LANGFORD

Two bedrooms, full basement, could be in-law suite. Extremely large LR and DR. Two bathrooms, large recreation room with built-in stereo and bar. Excellent condition throughout. Asking $55,900. Quickly call IRENE DALZIEL 388-6231 or 477-6380.

GORGE AREA

No-step modern bungalow with full basement and lots of parking. Two bedrooms on main floor and extra bedroom and rec. room down. New exclusive at $53,900. Should sell quickly. IRENE DALZIEL 388-6231 or 477-6380.

GORDON HEAD SEAVIEW $76,900

Look at this fantastic value! Modern character home with 3 bedrms., 2 baths upstairs, and downstairs an IN-LAW SUITE completely self-contained with 2 more bedrooms. This expansive home has wall-to-wall carpet throughout and 2 beautiful fireplaces. New MLS. Call immediately GLENN NICHOLLS or GERRY FINNIGAN, 388-6231, 479-1040 or 598-7689.

SELKIRK - GORGE AREA

Just listed. One owner, 2-bedroom — bungalow, two fireplaces. Full basement exceptionally fine garden and landscaping. Call BOB KEELING, 383-3860 or WALTER MULLER, 477-9120 for appointment to see.

DANE DEVELOPMENTS

$500.00 CASH "NEW" GORDON HEAD OPEN HOUSE! SAT. & SUN. 1:00-4:00 P.M.

Buy one of these 3 new homes offered for sale by builder, and we will give you a rebate of $500 CASH.

Prices starting as low as $58,900.

Prices on these homes have been reduced drastically, and the value cannot be duplicated anywhere.

- —3 bedrooms
- —1½ baths, R.I. down
- —plush pile carpeting
- —stone fireplaces
- —carport and sundeck
- —built-in dishwashers

Go out Shelbourne to Kenmore, right on Kenmore to Torquay, left on Torquay to Tremblay, then right.

Call CONNIE CHANDLER 595-3905

New — Colwood

311 DANIEL PLACE
(Off Metchosin Rd., past Lagoon Rd.)
This new 1,220 sq. ft. 3-bedroom Spanish beauty features 1½ baths, 2 fireplaces, unique kitchen with Citation cabinets including lazy susan and built-in dishwasher. Quality throughout with extras which make this home a little different. $57,500.
D. BETTS LTD.
478-3726

OAK BAY

4 bedrooms, living room with fireplace, full basement, close to transportation and schools. Price $61,500. Phone 592-3920 or 386-6552. F. C. Hully, Real Estate, 620 View.

250 HOUSES FOR SALE

FOR SALE Royal Trust
3400 DOUGLAS ST.
384-8001

ESQUIMALT

Lovely 3 bedroom home located in choice area close to schools, shopping and transportation on large lot. This home is ideal for small family, or retirement couple. No steps, wall to wall, electric heat, asking price $47,900 which includes washer, dryer, frig and stove and all curtains and drapes throughout. This house at the price can not last long. Call right now. 384-8001 MARK MACKENZIE 595-4596.

NORTH OAK BAY FIRST TIME ADVERTISED!

4 way split level in prime area. Perfect family home — large entry, exceptional living room, sep. dining room, dream kitchen with eating area, adjoining family room, bath and utility plus den. 2nd level with 3 bedrooms, and 2—4-piece bathrooms. Lower level has recreation room, fireplace and 4th bedroom. Huge double garage. Nicely landscaped. Well priced at $125,000. Another quality home listed with JEANNIE DEWHURST 384-8001 or 477-6040.

GLANFORD AREA ONLY $51,900

Close to all conveniences and in spotless condition is this three bedroom home on Baxter Ave. Bright living room has fireplace and attached dining room with wall to wall carpet. Full basement with drive-in garage. Nicely landscaped lot and priced to sell as owners are going back East. To view please call WALLY MILLIGAN 384-8001 or Res. 598-2017.

NEW, NEW, NEW BOW ROAD

Be the first to see this excellent, three-bedroom home in a dandy location close to all conveniences. Lovely living room and dining room, fireplace, two bathrooms and lots of extras. WALLY MILLIGAN, 384-8001 or 598-2017.

WATERFRONT!

Secluded! Unique! 3.49 acres. Perfectly private 2-bedroom (could easily be more) authentic. Exceptional estate listed at $145,000 with JEANNIE DEWHURST 384-8001 or 477-6040 or MARGARET JOHNSTON 477-1763.

NORTH SAANICH, MLS 13149

A most desireable property, 1.24 acres. The home is 1250 sq. ft. Post and Beam construction, 3 yrs. young, consisting of 15x22 living room, 12x19 family room, 2 bedrooms (master ensuite), deluxe kitchen, 4-pce. bath, double carport, storage area and patio. Asking $67,500. To view call
BRUCE McILROY, 384-8001.

BEAUTIFUL BRENTWOOD

Ground level entrance to the main floor of this brand new 3-bedroom rancher. Large living room with bow window and floor-to-ceiling fireplace. Sliding glass doors to a sundeck, overlooking the countryside. Convenient kitchen with double S-S sinks and dishwasher. Master bedroom ensuite. Well planned full basement with extra plumbing roughed-in. Double carport. Attractive stonework on the outside and complete with window boxes for your geraniums. It's a real honey! See it today!
ETHEL WALLACE LEN TAYLOR
382-5998 384-8001 382-9485

IDEAL HOLDING PROPERTY

5¼ acres Langford $129,000 2 bedroom stucco bungalow plus extra bedroom in full basement large rec room double carport, wrap around sundeck. L shaped living and dinging rm. delightful seclusion, fantastic garden soil. large separate garage. To view call STAN SAGE 384-8001 or 384-4347.

ORCHARD GLENN

Now you know that it is located in Central Saanich next to two golf courses, 10 minutes from three marinas, and has sewer service.

Only 4 Left

Prices from $53,900 - $55,700 with down payments of $6,600 - $9,200 at 10½% - 11% interest rates.

INCLUDED
1 year fire insurance
Mortgage fee
All legal costs

Tomorrow may be too late—visit our Show Home now.

Take the Pat Bay Highway north to Mount Newton X Road (Voyageur Restaurant on right side) turn left to East Saanich Road (Prairie Inn), turn left to signs.

Show Home Hours:
6:30 — 9:00 Weekdays
1:00 — 4:00 Saturday
Or by appointment anytime
H. Atkey 598-1737
B. McInnis 385-5347

Engineered Homes
19 Cadillac Avenue 385-6211

Kasapi Construction

BUY THE WISE WAY

Reasonably priced houses of various styles and prices near completion in preferred locations near the city and in Gordon Head. N.H.A., Conventional and private financing available from 10¼% interest and up. We guarantee our homes. 386-6191.

Kasapi Construction Co. Ltd.
538 Dupplin Rd.
Member Victoria H.U.D.A.C.

$47,500

COLWOOD AREA. 3 BR. PART BASEMENT HOME IN NEW SUBDIVISION. FENCED. W-W CARPETING. NEW BATHROOM. NEW WIRING. SPOTLESS CONDITION.

RIDLEY BROS. DEVELOPMENT CO. LTD.
478-1721 EVES: 388-4773

FAR BETTER THAN NEW

for $64,000. A 3 bedroom homemaking delight in a character setting: To hear more call now to
BRUCE HUTCHINSON
598-5166 479-8429
NEWSTEAD REALTY LTD.
1637 FORT ST., VICTORIA, B.C.

HOUSE PLUS LOT

Lovely 2 bedroom + den home, plus extra building lot, both bordering on park in popular Gordon Head. Both for $69,500. Call Graham Ireland (res) 595-8845 or Wayne Butterfield (res) 385-0858 or C. N. Montague Co. Ltd. 384-9318.

MOVING — MUST SELL. Spacious 3-bedroom home on ½ acre in Central Saanich, $58,500. 652-2189.

250 HOUSES FOR SALE

MELTON
REAL ESTATE (B.C.) LTD.
912 Douglas Street
1610 Island H'way

PANORAMIC OCEAN VIEWS

Choice Gordon Head. A lovely 3 bedroom home with a 1 bedroom in-law suite in full basement. Sweeping ocean views from living room, dining room and kitchen with dinette. Circular patio and Arbutus trees. $84,800.
Mildred Stapells 386-7551 or 477-4860

OAK BAY BORDER

Solid 2-storey bungalow. 4 bedrooms, basement, large lot, fertile garden, fruit trees. Close to schools, bus and shops.
Mildred Stapells 386-7551 or 477-4860

DRIVE BY 3380 WHITTIER

And make an offer on this charming 2 bedroom home, full basement (extra room). Beautiful lot — fruit trees. Asking $44,900. MLS.
Mrs. Stapells 386-7551 or 477-4860

CEDAR HILL AREA IMMEDIATE POSSESSION

An attractive 3 bedroom family home (7-yr.-old) with 2 bathrooms. Situated on quiet street near Cedar Hill Golf Course. Large potential in-law suite in full high basement. Asking $64,500.
Mrs. Stapells 386-7551 or 477-4860

PANORAMIC OCEAN VIEW — CADBORO BAY

Architecturally designed — Post and beam. An immaculate 3 bedroom home (2,522 sq. ft. of luxury living), features floor-to-ceiling fireplace in spacious living room, enclosed sundeck off lovely dining room, family room with fireplace, 3 bathrooms, extra space in basement, drive-in garage, double carport. Approx. one-third acre of beauty — underground sprinklers. Cannot be replaced today for the price of $109,000. MLS. To view please call 386-7551.
Mildred Stapells 477-4860 (res.)

ROCKLAND SECLUSION OPEN SATURDAY 2-5 P.M.

EASY CARE GARDEN and 2,000 sq. ft. of exceptionally well-finished home can be yours for $77,500. An ideal home for the family that wants peace and seclusion yet the convenience of being close to things. 1014 Terrace Avenue off Rocklands.
RAY SUTTON
478-9581 656-3726

BEAT THIS

The lot may be small but the house is big. 4 bedrooms and a full basement. Plenty of space for you to enjoy in the immaculate home. We want to sell this weekend so call and ask about this $41,500 bargain in Vic West. Financing is no problem so call now
RAY SUTTON
478-9581 656-3726

LOW, LOW DOWN PAYMENT

This 3 or 4 bedroom home can be acquired by an approved purchaser with a very low down payment. Family sized kitchen, living room, full basement and a garage. Close to downtown. Priced at $41,500.
CALL CHRIS CAUSTON
478-9581 (bus.) 384-5046 (boat)

SSC
SWINERTON, STEWART CLARK LTD.
1318 Blanshard 385-2481

FAIRFIELD LARGE TUDOR QUICK SALE REQUIRED OFFERS!!

This three bedroom home has been professionally renovated inside and out and features large tudorized LR and DR each with old brick fireplaces. Dishwasher, range and fridge remain in the modern kitchen which has a good eating area. The Master Bedroom features en suite washroom and upstairs the 14 X 14 third bedroom is only steps away from roughed-in plumbing for a third bathroom (3 pce) plus room for a fourth bedroom if needed. The basement has a drive-in garage plus space for a large family room, work shop and laundry. New wiring, plumbing and one year old roof. Peach, plum and apple trees plus a vegetable garden are featured on the 50 X 110 easy care lot. Vendors are OPEN TO OFFERS on the REDUCED PRICE of $65,900. Possession Aug. 30-75. MLS 13526.
385-2481 Sid Custance 598-7781

NEW FAMILY HOMES NOW BEING BUILT

Features:
- —Located close to town
- —3 bedrooms
- —Fireplaces
- —Dishwashers
- —Underground services
- —1½ Baths
- —W-W Carpets
- —Built-in vacuum system
- —Fronts landscaped
- —Flexible financing
- —Prices at $63,500

SID CUSTANCE
385-2481 598-7781

1490 EDGEWARE $52,500

This new home has L-shaped living and dining room, galley kitchen with coppertone stove and fridge, 2 comfortable bedrooms, and 4-pce. bath. Full high basement is ready to be developed. Small easy care lot. Vendor will carry second mortgage if necessary. Please phone Helen Jones 595-7913, 385-2481.

REAL ESTATE SERVICE COAST TO COAST AND U.S.A.

C.N. Montague Co. Ltd. 384-9318
1028 BLANSHARD ST

SASEENOS BY THE SEA 25 MIN. TO VICTORIA A FEW STEPS TO THE SEA

Attractive and trim family home overlooking waters of Sooke Basin, 3 bedrooms on main flr., compact cabinet kitchen, wrap-around sundeck. Full bsmt. Includes L-shaped rumpus rm., bedroom and darkroom, large lot with fruit trees and berries. 4½ years old. Asking $59,500.
J. Preston 386-2642
E. Kolstad 652-5315
or 384-9318 anytime

BY OWNER, 2-YEAR-OLD, 3 bedroom, 4th downstairs, full basement, 3 bathrooms, intercom throughout, latest type of heating to combat inflated heating costs, wood, coal and oil combination furnace, pre-wired and ducted for built-in vacuum system, panoramic view of Gulf Islands on ½ acre in North Saanich, $78,000. No agents please. 656-4691.

2 BEDS, LIVING DINING ROOM with fireplace. Full basement with 3rd bedroom, small garden, sea and mountain view. Gonzales near bus and beaches. No agents. 598-8728 before 10 a.m. or after 8:30 p.m.

RYAN PROPERTIES LTD.
G. E. Bus Ryan, 382-8135 anytime.
Dedicated Service — integrity

250 HOUSES FOR SALE

GARDNER REALTY Ltd
385-7721

FAIRFIELD GRANITE $64,900

With a frontispiece of solid granite, this older character home in delightful Fairfield must be seen! Main floor features LR adjoining DR with beamed ceiling, chandelier, FP and entry to fully modernized kitchen. Centre hall provides access to 3 bedrooms and modern bathroom. Upstairs has possibilities for two large bedrooms. Basement has high ceiling, one bdrm, 3-pce. bathroom plus loads of utility area. Separate garage and fenced yard with fruit trees. New paint throughout — Just move in!
HAROLD GARDNER
385-7721 479-2867

Executive Condominium

Luxury of space, 1270 sq. ft. Entertainment sized living room and dining room. Off 15'x13' Master bedroom is a 4 pce. ensuite. Another huge bedroom and another 4 pce. bath. Separate guest accommodation available. Noise free and fireproof. Pool, sauna, fridge, range with self cleaning oven, washer and dryer, dishwasher and chandelier incl. Exceptional buy at $67,900. MLS 13110
385-7721 KENT MACLEOD 595-4273

OAK BAY

Situated on quiet street close to good schools, shopping, buses and new recreation centre. Main floor features L.R., with F.P., 2 good-sized bedrooms, 4-pce. bath, and through hall to completely modernized kitchen. Ground floor features another bedroom, large family room and good utility room wired for W-D plus hobby shop. Easy-care yard has access from back lane with extra parking. Recent improvements include furnace, H.W. tank, eaves, kitchen cabinets and Kenitex exterior. This home must be seen to be appreciated — absolutely nothing to do but move in! Immediate possession and easy financing. Price reduced to $51,500. MLS.
385-7721 DALE BRIGGS 592-3978

REDUCED TO $49,900

Owner must sell charming 2-bedroom character home in excellent condition and steps from Gonzales Beach. Entrance hall, living room and dining room are very spacious, have built-in cabinets, fireplace with oak mantelpiece and new wall-to-wall. Everything has been up-dated without spoiling the original character. A sliding door leads from the large kitchen to a new sundeck with glimpses of the mountains. There is a good vegetable garden and fruit trees in the backyard. The basement has a drive-in garage and a good size workshop for many uses. An exclusive with:
385-7721 BILL WEISS 598-8443

SAXE POINT AREA

Excellent 3-bedroom (all large) stucco family home, tastefully decorated and spotless throughout. Has a wide through hall, separate living room with fireplace, dining room, kitchen with built-in dishwasher. Sunroom leads to sundeck over carport. The backyard of the 66x135 lot is completely fenced and has several fruit trees. A good buy at $54,900. MLS 13610
385-7721 BILL WEISS 598-8443

$1,000 DISCOUNT

goes to the buyers who will assume the existing mortgage of $30,000 (could probably be enlarged to $35,000). This modern 2-bedroom bungalow is exceptionally spacious, consisting of through hall, living room with granite fireplace and beautiful oak floors, dining room and good size kitchen, 4-pce. bathroom, basement with drive-in garage. Located in a nice area on a quiet street yet close to everything. This has got to be the best buy in town for someone starting out. Early possession can be given if required. $46,900. MLS 13007. For viewing call:
385-7721 BILL WEISS 598-8443

4-BEDROOM

4-level split is ideal for family living. Large living room with FP, dining room, family room, sundeck, full high basement and large lot (60x150), all adds to an excellent family accommodation. This 9-year-old home is ready for your inspection. Priced to sell at $63,900. Call now for this MLS listing.
KENT MACLEOD
385-7721 595-4273

SSC
SWINERTON, STEWART CLARK LTD.
1318 Blanshard 385-2481

HIGH CEDAR HILL KOZY KOTTAGE $37,500

Fresh on the market. Ideal retirement or starter home featuring cozy living room with oak floors and fireplace. 2 nice bedrms., family size kitchen with nook with adjoining covered patio and laundry rm. (wired drier), 4-pce. bathrm. and separate garage.
Dick James
385-2481 or 592-2139

ESQUIMALT KOZY KOTTAGE ASKING $35,900

Ideal retirement or starter home located on a duplex zoned lot (51x150). Cozy living room with fireplace, 2 good size bedrms., large kitchen with nook, 3-pce. bathrm.
Dick James
385-2481 or 592-2139

CONSOLIDATED REALTY LTD.

FOR THE DISCRIMINATING

An "Abbott Built" home. Situated on a ½ acre seaview lot in North Saanich. Rustic cedar siding encloses 1300 sq. ft. of fine quality. 3 bdrms (large master with en-suite). Kitchen Fam-dining and living rooms separated by a see-thru FP. Deck off living room. Not your conventional type home. $69,500. Exclusive with
Alicia Fuller
478-8316 478-8818

250 HOUSES FOR SALE

SINCE 1887
Pemberton, Holmes Ltd.
1000 Government St.

JUST LISTED

UNIVERSITY HEIGHTS
$82,500
This is a master crafted home of 1450 sq. ft. containing 3 br's., 2 bathrooms, sunken LR, the whole interior is plastered, the floors are gleaming oak, with special features such as built in book cases with lighting. The full bsmt. has a family or rec. rm., a roughed in additional bathroom and loads of space for further development. There is a full dble. garage. All this is on a large lot that is beautifully landscaped with a private patio area at the back. For additional information or a private viewing call
JOHN F. COLWELL
384-8124 592-9828

NEWLY LISTED

IN THE HEART OF ROCKLAND
$137,500
A large authentic Tudor home that portrays all the graciousness of the sea. It is immaculate inside and out and the property is 176'x160' (2 lots). It has beautiful gardens, fruit trees and an original COACH HOUSE. The British India rugs, which are included were especially made for this fine home. For appts. to view call
JOHN F. COLWELL
384-8124 592-9828

$43,000 FULL PRICE

OAK BAY BORDER

Near Jubilee Hospital, 2 Br's, large kitchen, HW floor in LR with FP. Full basement. Transportation at the door and close to all services. All this plus low taxes. Call me for an appointment to view right away — this one won't last long.
ROBERT D. LAW
384-8124 478-9474

AUGUST SPECIALS

1. 1024 EMPRESS—3 br, 2 storey older home. $38,500.
2. 4104 SHELBOURNE—¾ acre. Huge detached workshop. 3 br bungalow. MLS. $60,900.
3. OAK BAY BORDER—Brand new 3 br, 2 baths (3 pce ensuite) MLS $78,900.
4. LAKEFRONT—Swimming and boat dock. Close in. 4 brs, family room and lots more. $79,900.

For further details or appt. to view any of the above please call
J. W. JERRY DOWNER
384-8124 or 383-3865

8027 LOCHSIDE DRIVE

MUST BE SOLD

Drive out the Pat Bay highway to Mt. Newton X Rd., turn right, then turn left on Lochside Dr. This brand new 3 br. home with just 1310 sq. ft. of living space must be sold this month. Situated on large (85x135) lot with paved driveway and partial waterviews, this house could be perfect for you. Try your low DP and the vendor will carry the balance.
384-8124 A. FAULKNER 382-6852

ARCHITECT DESIGNED

Located in an exclusive ROCKLAND Location, this unique home has many fine features not visible from the road and a personal visit is necessary to appreciate the quality. Superbly placed at the high view end of a cul de sac with seclusion and fruit trees. Check the following features:
- —3 BR or 2 and a den
- —New expensive broadloom
- —Family rec rm in basemnt
- —Exterior never paint again
- —New expensive imported floor tiles
- —Absolutely spotless and not a penny to spend!
- —Offers to $99,500. (NEW MLS)

To view please call
BRIAN HIGGINS
384-8124 592-2978

CEDAR HILL

MODERN BUNGALOW PLUS SUITE — $66,500
Owners have purchased out of city and can give quick occupancy on this quality built home with in-law suite. This home is only 11 years old, in tip top shape, and wait till you see the vegetable garden and fruit trees. Deep lot through to 2 streets. Extra parking, separate car garage. MLS. 12975. Small low interest mtge. can be assumed. Hurry here!
C. A. (CLIFF) ANDERSON
384-8124 477-3994

GONZALES BUNGALOW 4 BEDROOMS PLUS $64,900

This older 4-BR semi bungalow is loaded with character and charm, tastefully decorated and modernized to give you the best of 2 worlds, spacious LR and DR, attractive FP, beamed ceiling. The main floor completely WW quality carpet including the kitchen. Newly finished 4th BR plus a 3-piece bathroom down. Large semi finished 28' by 14' rec room and 24'x14' den area. Ready to show at your convenience.
Please call:
C. A. CLIFF ANDERSON
384-8124 or 477-3994

Champion Realty Ltd.
813 Fort St.

OPEN HOUSE

MON.-THURS. 1-4 P.M.
2985 Charlotte Dr.
ALDEANE - MARLENE-CHARLOTTE

Real Value $57,500

CHECK THESE FEATURES
- —Near Royal Colwood Golf Course
- —1 year old, Better than new!
- —3 bedrooms with master ensuite
- —Bright Citation kitchen
- —L-shaped living room and dining room
- —Waterproofed sundeck
- —Cement patio with extra parking
- —Quality short gold WW with ivory sculptured WW in master bedroom
- —Full basement
- —An appealing home
- —Quiet setting

New exclusive listing so hurry!
JACK KONDRATIUK
388-4477 Bus. 384-4672 Res.
Or Pager No. 2632 at 388-6275

DUPLEX FAIRFIELD

1700 sq. feet each — water view. Off street parking — MLS 13240. Separate furnaces and meters. Walk to ocean — Bus at door. $79,500.

ALSO 1.39 ACRES

Level wooded building site $17,000.

ALSO WATER-FRONT

5 acres, gentle, sloping, treed land. Good building site. North of Nanaimo. CALL BLAIR SCOTT 478-5912. or PAGE ME NO. 2635 or 388-6275.

VICTORIA REALTY LTD.
386-3585

CADBORO BAY, BY OWNER. Large 3 bedroom home, 9-years old, no basement. 477-6838.

250 HOUSES FOR SALE

HENDERSON REALTY
385-9741 ANYTIME

SPARKLIN NEW

Yes, gleaming white aluminum siding that is free of painting for years to come. Lovely new home of three bedrooms, panelled living room with floor to ceiling fireplace, dining room, bright kitchen. 1½ baths, sundeck and carport, full high bsmt. and R-I fireplace for large beautiful rec. room. Glanford area. See this quality and value at $59,900.
385-9741 STAN TRONT 477-2829

NEW HOMES

4112 and 4114 SHELBOURNE
3 BEDROOMS
FHC BSMT.
ELEC. HEAT
TIME NOW TO CHOOSE CARPETS, COLORS, ETC.
TO VIEW
2-4 and 6:30 -8
JACK PARKER, 598 8352

NEW HOME GORDON HEAD

Near recreation centre and park, 2 bedrooms — 1194 sq. ft. master bedroom with 3-piece en suite. Living room 16'x12'5". Fireplace, separate dining room, 10'6"x12'9". Modern kitchen with large eating area. Private sundeck. Full high cement basement. Priced to sell at $58,500.
BILL McCARTER BOB GIBSON
592-3970 658-5153
or 385-9741 anytime

NEW, EXCLUSIVE LISTING FAIRFIELD

Three-bedroom split-level home built on quiet cul-de-sac, 14 years old. Living room is 17'6x14' with fireplace. Dining room 9'6x11'6. Unique modern kitchen with built-in stove. Family room, 2 baths. Level lot with seclusion. Price $67,900.
Bill McCarter Bob Gibson
592-3970 658-5153

UPLANDS CHARM

Fine family home situated in the heart of the Uplands. Main floor consists of living room 22x15 with fireplace, 16x14 den with fireplace, 18x15 dining room, large kitchen, master bedroom and 4-pc. bath. Open stairway up to 3 bedrooms and 4-pc. bath. Full basement with rec. room, utility room. Hot water heat. Lovely easy care lot. Well priced at $115,000. Easy-care lot.
Bill McCarter Bob Gibson
592-3970 658-5153

WHITTOME'S
706 FORT ST 388-4271

OAK BAY Beach Drive $77,500

This charming home has been immaculately maintained by it's original owners and has never before been on the market. Situated on a secluded lot, it has 1,640 sq. ft. of very comfortable living area. It has a large living room with fireplace, a guest size dining room, a den with fireplace, 2 bedrooms, a large kitchen with eating nook, 4-piece bathroom and full basement. This exclusive listing may be viewed by contacting C. J. Harrington, 388-4271 or 595-5341 or Wilfred Davis, 479-1667 or 658-8884.

FAIRCLIFF MANOR

LOCATION—Away from traffic noise yet close to amenities.
SITUATED—Compact on a large beautiful property — for YOUR pleasure.
SUITE — In design with an open spaciousness. 2 bedrms., large living rm. and dining rm.. kitchen with appliances, suite newly decorated.
EXTRAS—Underground parking, whirl pool plus many more.
PRICE—$44,900
VIEW—leisurely to realize all that is offered in this unique Condominium.
FOR YOUR APPT. call RUTH LACROIX 386-1806 for 388-4271 (anytime)

FAIRFIELD (Just Off Cook)

Corner suite of 1138 sq. ft. with luxurious wall-to-wall carpeting throughout. 2 bedrms., master ensuite, plus walk-in closet. Large living room with sliding doors to deck, good-size dining room, bright cheery kitchen, also carpeted. Convenient large closet for extra in-suite storage. Asking price $44,900. To view call: CATHIE ATKINS, 479-5427, or RUTH LACROIX, 386-1806, or 388-4271 (anytime).

SPECTACULAR VIEWS SOUTH OAK BAY

THE FINEST IN VICTORIA — As far as the eye can see, miles of the beautiful Straits with the towering snow-capped Olympic Mtns. and majestic Mt. Baker in the background — Breathtaking by day — a Fairyland by night with the twinkling lights of Victoria and Port Angeles. ALL YOURS to enjoy in this beautiful contemporary home with approx. 3,000 sq. ft. of luxurious living on 2 levels. Gracious Liv. Rm. with a unique and unusual floor-to-ceiling stone fireplace enhanced by a stunning custom-designed copper hood, separate Dining Rm. with sliding doors to the large view sundeck. A cook's dream of a kitchen with separate breakfast area — adjacent Family Rm, with floor-to-ceil. stone fireplace. 3 lovely bedrooms — Master with dressing room and full color-toned bath ensuite. Tastefully carpeted throughout. Down an open stairway to a 27 ft. Rec. rm. with old brick fireplace — adjoining cozy hospitality room. Sauna and 2-pce. bath complete the lower level. Dble. garage with electronic doors. Built to last on solid rock with no garden maintenance. So many special features to make living comfortable and easy, and your privacy is assured — you can look out and down on the busy world, BUT the world cannot look in on you! $175,000. Exclusive to
GERRIE HUTTON
388-4271 386-3927

J. H. WHITTOME and CO. LTD.

BY OWNER. WATERFRONT 2-bedroom wall-to-wall carpet throughout, approx. ¾ acre. Qualifies VLA $45,000, $13,000 down or remortgage. 2587 Florence Lake Rd. 385-2584.

PRIVATE. NEAR NEW 3 BEDroom, over 1200 sq. ft., all electric, 1 bedroom in-law with separate entrance. All drapes and appliances, and many more. For only $63,000. 479-8027.

GORDON HEAD

Custom homes, $79,500, 5 bedrooms, 3 up and 2 down, 1,428 sq. ft. main floor, 1-3 of an acre lot, double carport, clear title. Private sale. 388-6688, 477-4342.

250 HOUSES FOR SALE

MAYFAIR REALTY
3147 Douglas St. 386-2955
Woodward's Mayfair Centre

NORTH SAANICH

Spanish style brick and cedar siding home on .6 acre. Luxury living in 5 or 6 bedrooms, 4 baths, 2 dining rooms, living rm. with brick fireplace, sunporch, court yard, sewing room, family room, music room, tiled patio, circular driveway, 2-car garage, shrubs, trees, etc. Asking $159,900. To view this finest of quality homes call DAVE MARSHALL, 386-2955 or 656-2056.

BROADMEAD

Elegant no-step residence of beauty and character, 3 bedrooms, den, two full baths (one ensuite with dressing room), sunken LR, formal DR, separate breakfast room and laundry room. Firm at $99,900. MLS. LEIGHTON NOBLE, 386-2955 or res. 658-8968.

NEW WATERFRONT $85,900

Quality-built home on 70 ft. Gorge waterfront lot. 1428 sq. ft. on main floor. Beautiful floor-to-ceiling fireplace in large living room. Separate formal dining room, family size kitchen, 15x13 master bedroom with ensuite bath and large walk-in closet. Full basement with roughed-in fireplace. Quality carpets throughout. Quick possession. Call GEORGE WALL, 386-2955 or res. 478-5681 or GEORGE PARSONS, 386-2955 or res. 598-3847.

WATERFRONT

This 6-room home, 2-bath, is located on the water with wide panoramic views and private boat dock. Interior is carpeted and H-W floors. Includes developed basement. Room for 3 cars to park. Approx. ¼ acre, only 15 years old, $84,500. Call TED CHARTRES, 386-2955 or res. 385-5508. MLS 13197.

NEW TUDOR ONLY $74,900

Lovely setting on corner lot. Double carport with storage. Main floor has guest-size living room and dining room. 1 bedroom and 4-pce. bathroom. Upper floor has 2 large bedrooms plus bathroom. Shake roof. GEORGE PARSONS, 386-2955 or res. 598-3847.

MT. DOUGLAS NEW 3-BEDROOM

1200 sq. ft. home with 3 bedrooms, ensuite bath, 2 fireplaces. On sewer and storm drain, curbed street, underground wiring. MLS. $63,900 with large mortgage. If desired, Trades considered. Call GEORGE WALL 386-2955 or 478-5681.

RITHET'S
for
Real Estate
Insurance
Appraisals
714 FORT
382-4251

LILY AVE. AREA

This large bungalow, only 12 years young, features large carpeted living room with fireplace, family-size kitchen and four bedrooms on the main floor. There is a large rec. room with bar in the full basement, also extra bedroom and half bath. O-O-M heating. All this on a large corner lot with easy access to the Pat Bay Highway. Asking $53,250. For viewing please call:
O. DOUGLAS or E. WILKINSON
382-4251 anytime

SIDNEY

Two-year-old, four-bedroom home in excellent location and spotless condition. Large L-shaped living room with fireplace and dining room. Full cabinet kitchen, with eating area. 1½ baths. Carport with tool shed. Electric heat. Asking $48,900. MLS 13019. For more information and to view please call:
E. WILKINSON or O. DOUGLAS
382-4251 anytime

Kasapi Construction

TRADE OLD FOR NEW

PLUS MONEY TO YOU

We can take limited used homes as trades in selling or building a new homes for you. We have homes in various good locations nearly ready to move into.
Also lots available to build on.
We offer long local establishment Warranty.
Financing to suit your needs.
MEMBER VICTORIA H.U.D.A.C.
PHONE 386-6191
Customer Satisfaction, H.U.D.A.C.

Owner-Built 3 MONTHS OLD $62,900

(First time advertised)
OVER 1300 SQUARE FEET OF QUALITY HOME IN THE GLANFORD AREA. FLOOR TO CEILING F.P. IN L.R., DELUXE CABINETS, 5-PIECE MAIN BATH, 2-PIECE ENSUITE, LARGE SUNDECK ETC. THE "FULL" BASEMENT HAS A 30' REC ROOM COMPLETELY FINISHED INCLUDING A SLATE FIREPLACE! DON'T MISS THIS EXCEPTIONAL BUY. EXCLUSIVE WITH:
BOB GARSIDE 595-5171
CANADA TRUST

LANGFORD AREA 3 BEDROOMS $45,000

LOCATED ON LEIGH ROAD THIS SOLID HOME ON AN 118x131 FT. LOT OFFERS SECLUSION WITH CONVENIENCE. DOUBLE GARAGE WITH WORKSHOP AREA; SEPARATE CARPORT; STARTER GREENHOUSE; LOADS OF FRUIT TREES. MUST BE SOLD SO LET ME SHOW YOU THIS MLS 13697 TODAY. CALL FRANK BEAMISH REALTY NOW AT 385-5113 OR 592-2120.

CLOSE TO BEACH $79,900

Drive up Haliburton Rd. to 4951 THUNDERBIRD PL. Terrific 5 yr. old 3 bedrm. Rancher with extra bedrm. bathrm. and rumpus rm. in full basement. SEA VIEWS from kitchen and Dining rm. JIM RANSON, Westgate Realty. 479-5910.

FOR REMOVAL

2 movable houses in excellent condition, by bid, immediately. Drive by 139, 143 Bushby. 386-9270 (leave name and no.) Evenings, 652-3229.

SIDNEY, 10103 RESTHAVEN DR. 4 years old, 2 bedrooms up, 2 down, rec. room, 1½ baths. Large fenced lot. Open house daily. $47,500. All offers considered 656-6133.

HANDYMAN SPECIAL BY owner. Fernwood area. $31,000. 598-8598

TWO-BEDROOM HOME, SMALL garage, big garden, clear title. $28,000. 54 Cadillac Ave. 384-8920.

250 HOUSES FOR SALE

BLOCK BB BROS

1800 Blanshard
3636 Shelbourne
1949 Sooke Rd.
9779 4th Street
SIDNEY, B.C.

RANCH STYLE

A beautiful home on a ½ acre view lot in Sidney area. 3 bedroom, living room and fireplace, also family room and dining room and lots of plumbing. Lots of room for a growing family. Price only $66,500. Make an offer, call:
MR. R. BOURDIN
477-1841 642-4150

WET PAINT

Inside in this new listing. Tastefully renovated two-storey home, 3 bedrooms, neat kitchen, living room with cozy fireplace, basement, separate garage. $45,900.
RON EMMERSON
477-1841 658-8386

1620 BAY

Excellent fully fenced corner lot, 3 bedrooms, living room with built-in buffet and fireplace, country kitchen. All offers submitted.
TED WALFORD
RESIDENCE 598-1420 OFFICE 477-1841

METCHOSIN

Fabulous views, 5 bedroom home, 2 years old, 2 acres of seclusion, filtered pool. $89,900.
386-3231 JEFF CHALK 477-8274

W. SAANICH RD.

2300 sq. ft. of finished floor area on 2 levels. 4 bedrooms, 2 FPs, tremendous view across Saanich Inlet. All appliances included in asking price of $900,000.
386-3231 JACK PITT 477-4935

SECLUSION SUBLIME

Located 15 miles from Victoria on ¾ acre with a babbling brook in a backyard in its natural state, plus several fruit trees. This custom built home features unique brick entrance, teak kitchen cabinets, forced air electric furnace etc. Terrific potential for training animals.
RUSS McDOWELL
386-3231 382-7930

NOW IS YOUR CHANCE

To have your home built in a very desirable part of Gordon Head. Building lots are available in a variety of sizes and prices with all services in, including under ground wiring. Builders are available. Bring your own plans or come in and look over ours.
386-3231 D. R. NELSON 478-1847
386-3231 W. WEICKER 598-1649

5.2 ACRES BUILDING SITE

Ready to build. Septic tank and field in and approved. Good producing well and pump in and approved. Building site is cleared. Surrounded by high trees. Located near Old West Saanich Rd. Listed with:
PETER CULTER
656-5584 656-6502

2 ACRES SPLIT-LEVEL HOME

Also large machine shop, greenhouse. Excellent property well treed for seclusion. Good garden soil. A truly lovely split level home with 3 baths, large kitchen with family room off. 3 or 4 bedrooms, all nicely carpeted. Machine shop is 38x24, and has heavy duty wiring. Idea for small business. Asking $98,000.
478-5561 BOB PAUL 478-2477

J. D. BOSDET LTD.
120-727 Johnson St. 386-3128

SECLUSION AND VIEWS OVER 3 ACRES

Designed by an ARCHITECT and being built by master craftsman. Open plan, cedar ceilings in main areas. Impressive floor-to-ceiling stone fireplace. FAMILY SIZE DEN, including SAUNA, and fireplace. A woman's DREAM KITCHEN, extra large utility room, 2-piece powder room. Open stairway to master bedroom with 3-piece bathroom. 2 more beautiful bedrooms, another 4-piece bathroom. Wrap-around sundeck to capture BREATHTAKING VIEWS Over 2,200 square feet of luxury. Separate 2-car garage. MLS No. 13451. Price $109,000. Call:
Alice Moore — 592-4529
Ed Kraft — 652-3676
Ernie Seronik — 478-8696

OVER 1400 SQUARE FEET ON JUST UNDER ONE ACRE

A home that is dominating with finer features, 8 BRs, all good sized. Comfortable living room, formal dining room, large modern kitchen, sundeck off kitchen, 4-piece bath. Quality WW. Large basement area for development (could be a suite). Double carport. The grounds are well landscaped. Lots of room for running a horse or two. New MLS 13669. To view please call:
Ernie Seronik
386-3128 (24 hours) 478-8696

UNIVERSITY AREA $82,500

Located on a treed corner lot, 5-bedroom family home. Large living room, separate dining room, pool table sized recreation room with a fireplace. Large secluded sundeck. This is a very desirable area close to all schools and the University. MLS No. 12936. Call:
Ed Kraft — 652-3676
Alice Moore — 592-4529

OVER 45 HOMES SAANICH PENINSULA

Priced from $48,900 to $335,000. Lots of 50'x120' to near 12 acres. These homes range from 28 years old to some still under construction offering 1,060 to 5,000 square feet. We offer you a tour of one or many of these quality homes on the Peninsula. Call us at anytime.
Alice Moore — 592-4529
Ed Kraft — 652-3676

SEABOARD PROPERTIES LTD.
7173 WEST SAANICH RD.
BRENTWOOD BAY 652-1141
New Homes For Sale Priced From $53,900

MT. DOUGLAS PARK
Quality year old home on attractive cul-de-sac, 4 bedrooms, 3 bathrooms, many extras. $76,900. 477-1052.

WALL & REDEKOP HOMEFINDERS REALTY LTD.
3480 Douglas 386-2911

CUTE AS A BUGS EAR
That's the saying and this is the house. This two bedroom, no basement home has all the charm that a brick fireplace and hardwood floors can give. Accentuate this all with cedar trees on a good sized level lot and you will realize that this spotless property is well priced at $39,900. (MLS) Quick, call me:
MYRNA YOUNG
386-2911 or 383-2848

$39,900

DRIVE BY
2572 SELWYN RD.
Then call BOB or MAY HAMILTON to purchase this adorable 2 bdrm. home. 908 sq. ft. of living area. Well landscaped 67x125 lot. Attached carport with workshop at back. Must be seen. Call:
386-2911 or 656-4692 anytime.
MLS 13416

FAIRFIELD — $59,900
New listing
7 years old
Fully landscaped and fenced
3 bedrooms
Finished rec rm.
2 pce. bathroom down.
Phone now to view!
RUTH SALAGA
386-2911 or 479-5632

FAMILY LIVING
C-O-L-W-O-O-D
Close to schools, tennis court, shopping and a few minutes walk to beach. This family home must be sold. 3 level floor plan with large kitchen and good size bedrooms. Cozy living room with fireplace and a bow window. Outside features include: shake roof, brick trim, and entertainment size sundeck. Quick possession may be arranged. Asking $55,900. Call now for appt. to view. MLS 13464.
MARILYN MOORE 478-2482
JO LENNOX 478-2563
OFFICE 386-2911

IMMEDIATE OCCUPANCY!!
On this very desirable 2-3 bedroom home located in an area of nice homes. Features large livingroom with fireplace, family size kitchen, king-size bedroom too. Handy to schools, and park area. See it now! And you will buy it now! Asking price $52,000, but present your offer! Vendors will consider secondary financing. MLS No. 12442.
SHIRLEY MOLLBERG
386-2911 or 478-5327

ROOM, ROOM and MORE ROOM
Centrally located, close to everything. This home is big enough for you and your in-laws, or rent part out. 4 bdrms., 2 bathrooms, PLUS 3 bdrm. self-contained suite down. Home has recently been re-decorated. Asking $57,900. Call:
MAY or BOB HAMILTON
386-2911 or 656-4692
MLS 12576

WANTED
I have a client very interested in the purchase of preferably a 2 bdrm. home with a large-style workshop and 220 amp wiring in the $35,000-$45,00 price range. Condition of house not too important, but shop should be in very usuable condition. Prefer Langford-Metchosin area.
ROSS WYMORE
386-2911 or 385-2296

CLASSIC
Strictly a classic home in classy neighbourhood. Wide open ocean views. Saanich Peninsula. A perfect place to grow a garden and a healthy family. Owner offers his 6-year-old, 2,096 sq. ft. tri-level home; on a beautifully landscaped ½-acre lot in a quiet residential neighbourhood. Convenient to all schools; 5 minutes to deep water Yacht Harbour. 3 bedrooms, 2 bathrooms, 2 woodburning fireplaces, open beam construction. 24'x15' living room, 13'x12' dining room, 15'x13' main floor family room. Large cabinet kitchen plus breakfast nook. Includes built-in dishwasher, fridge and stove. Open beam ceilings and exotic use of woods in this home; many extras. Only $94,750. To view call:
JOHN D. TISDALLE
386-2911 or 656-1789

LANSDOWNE Properties Ltd

C. SAANICH

Modern, 3-bedroom home on a large, landscaped lot minutes from downtown. Hardwood floors in dining and living room with fireplace. Lot is completely fenced and has a lovely vegetable garden. Owner has purchased so inspect this property and make your offer. Trades considered. Realistically priced at $59,900. For prior viewing or more information call BILL KOZAK at 642-3404, or LANSDOWNE PROPERTIES, 592-2431. MLS 2900.

METCHOSIN 3 ACRES 4 BEDROOMS

Plus a 1,000 sq. ft. separate workshop. This is a superb family home newly decorated and carpeted. There are 3 large bedrooms on the main floor, a large liv. room and dining room plus fully modern kitchen with eating area. Nearly 1,700 sq. ft. on the main floor. In the basement is the 2nd full bathroom, a 4th bedroom, a sauna and the most charming and generous rumpus room you will find with a magnificent fireplace. There are many extras. Asking only $78,900. For full details and viewing please call JOHN WEST or PETER BARDON 592-2431.

JOHNSTON REALTORS APPRAISERS 385-2471
1306 BROAD ST. SINCE 1903

SIMPSONS-SEARS OAKLANDS AREA

Appealing retirement bungalow, close to shops and bus. Two bedrooms, bright living room, dining room. Full basement with extra room and plumbing. Nice level lot, pretty garden. Price $55,000. MRS. WEBB 477-3095.
Johnson and Co. Ltd., 385-2471

SECLUDED MOUNTAIN 2-BEDROOM

Easy care, 11-mile circle, 3.67 acres, view windows, electric heating, low taxes, ideal for pets, fireplace, barbecue pit, vegetable garden and fruit trees. Delightfully different. By owner at $75,000, no agents. 478-7155.

Scenic, West Kootenays, B.C.

Modern three-bedroom single storey, lounge, separate din-room, large continental kit. with breakfast bar, large corner lots, lake at rear. $21,000 will haggle (may rent). Telephone 358-2518.

OPEN HOUSE BY OWNER, SAT., Sun 1:30-4. 10424 Resthaven Drive, Sidney. Gain an extra lot with the purchase of this 5 bedroom home, wall-to-wall carpet, 2 fireplaces and much more. Close to schools and marina, please call 477-2768 for apointment. No Agents Please.

UNBELIEVABLE
Don't miss this inflation fighter! Cosy two-bedroom home with den in Mill Bay, 20 minutes from Victoria. Country atmosphere. Priced to go at $28,500. 387-5578. Mrs. Logan between 8:30-4:30 p.m. 112-743-5171 after 7 p.m.

WILLS and WONNENBERG REALTY LTD.
1318 Esquimalt Rd. 384-0581

MONT-GOMERY

—8 year old beauty
—4 bedroom, 3 bathroom
—Spacious living, formal dining
—Large kitchen, eating area
—Rec room, fireplace
—2 room office
—Double garage, lots of stge.
—Underground sprinkler maintains beautiful landscaping
—Asking $110,000.
Please call BETTY McFARLAND 384-0581 (24 hrs.) MLS. 13584.

CEDAR HILL

Comparisons with any home in the area are invited on this fully modernized 3 bedroom, full basemnt home close to major shopping centres and bus line yet situated on a quiet no-through street just doors from the golf course. The price is firm at $57,500 and everything is clean and spotless, just move in and enjoy comfortable living. To view call C. Wonnenberg at 384-0581.

FAIRFIELD VACANT 248 BEECHWOOD

Fine, 5-bedroom house or a legal duplex. Newly weds can live upstairs and rent main suite for $325 PM. Lovely living room, dining room with fireplace, huge kitchen with utility area, (washer, dryer, stove and fridge included.) 2 bedrooms plus spare bedroom, 3rd bathroom (2 pce.) and unfinished family room in basement. This is a good buy. Most drapes, 2 more fridges and another stove all included. Hurry on this. Reduced to $59,900. Can get $54,000 mortgage if you qualify. Call F. WILLS 384-0581. MLS.

david burr LTD.
655 FORT ST. 384-9335

HANDYMAN SPECIAL
You, the handyman, don't miss seeing this 1650 square foot, 2½-year-old rancher, situated in popular Thetis Lake Heights- This family home offers 3 bedrooms (Master has en-suite with stall shower). Sunken living room with beamed ceiling and attratcive fireplace. Guest size dining room. Modern cabinet kitchen. Wall-to-wall carpeting throughout. Heavy shake roof. Oil heat. Good lot, double carport plus additional room for boat or trailer. It does need some painting, eavestroughs, downpipes and some general tidding up. Excellent potential here. (13696).
$49,900
W. E. (WIL) Wilson
384-9335 477-4328

GORDON HEAD DELUXE LIVING
First time on the market this 2480 sq. ft. tastefully decorated home sits on a 90x100 lot which has been landscaped to any gardener's delight. The main floor consists of 3 good size bedrooms, spacious bright living and dining room, modern kitchen with built-ins, 1½ bathrooms and hardwood floors thru-out, with wall to wall carpet over most floors. The lower floor has a cozy den, massive Rec Room, utility, workshop, and kennel for dogs. There are many other fine features, too numerous to mention. This lovely home must be seen to comprehend this ad.
Immediate Occupancy
$86,500
Call Madge or Don Robbins
384-9072 or 384-9335

SOUTH OAK BAY OPEN HOUSE 907 ST. PATRICK STREET Sat.-Sun. 1:30-4:30

Attractive 4-bedroom home in pleasant location. Spacious living and dining room, both with fireplace. Large modern kitchen, with eating area. Full basement with workshop, rec. room, laundry room, Separate garage. Close to school, park, beach and bus, offers on $65,500. 598-5081. No agents please.

TOD-HACKETT CONSTRUCTION LTD.
Days 384-1101 Nights 477-5554

253 COUNTRY HOMES AND PROPERTIES

Architect Built Home Plus 2 Acres

2700 sq. ft. of living area on 3 levels. 2-3 bedrooms with super size 4 piece bathroom up. Hand crafted cabinet loaded kitchen (including stove, fridge, dishwasher, and garburetor) dining and living room (with one of the finest wall to wall fireplaces you can find) on main floor. Lower level has giant size shower and deluxe suana. Utility area RI and rec and games room, RI fireplace. All this on 2 terrific acre lot with underground automatic sprinkler system. Below replacement at $89,000. PAT DOERKSEN 478-3432 or 382-9191.
The Permanent

Western HOMES Ltd.

BRAND NEW SOOKE

3 level split, uniquely different, tastefully decorated 3 bedrooms, 2 sundecks, WW thru-out, large living room with raised hearth FP, glass doors off dining room to sundeck. Basement RI for rec room, laundry room and 2nd bathroom. Beautiful mountain and valley view from private sundeck off master bedroom. $52,900. MLS 13255. Phone Bill Wilson, 386-3494 (24 hrs.)

17.11 ACRES $115,000

Located in North Saanich. An excellent holding property and small farm. All cleared and tile drained with a 3 bedroom full basement home and stalls for 17 head of stock. For appointment to view call:
595-5171 TONY BROGAN 388-6275
PAGER 2471
CANADA TRUST CO.

HIGHLAND DISTRICT

1900 sq ft finished, 2-yr-old Spanish-style bungalow on 5.2 acres. Beautiful seclusion in a lovely modern home with s[illegible] fireplace, 14x38 recreation room and many extras. New listing at $86,900. So quickly call IRENE DALZIEL, 388-6231 or 477-6380. Island Pacific Realty

MILL BAY — 3½ ACRES, 3-year-old split-level home, 3 bedrooms, 4th roughed-in, en-suite, den, wall-to-wall carpet throughout, sundeck, a really nice place to live in the country. Schools no problem, only 35 minutes to Victoria. View and compare for only $61,000. 743-9382.

BRENTWOOD BAY, 3 BEDROOM house, no basement, newly renovated, borders park, close to waterfront. Only $500 down and B.C. second. Balance can be financed at 11¾ per cent. $40,900 or offers. 652-2286 or 652-1658.

LUXURY HOME IN A PARKLIKE SETTING

This home is architect designed and custom built only 6 months ago with all the extras. It features 3500 sq. ft. on two levels with 3 bedrooms, 2½ baths, 3 sundecks, skylights, recessed lighting, plush carpeting, large rooms, lighting under cupboards, and behind valances, double pane thermo glass windows, 2 floor to ceiling fireplaces and much more. You must see inside! You will be delighted with the large family area that includes an 18x22 rec room, 14½x18½ family room, 4th bedroom. All this nestled amongst fir and arbutus trees ON OVER 2 ACRES. You couldn't replace this home at the asking price of
$119,000
BRIAN MARTIN
CANADA TRUST
595-5171

MINI MOUNTAIN Unique Home on Secluded 2 Acres

Do you crave seclusion and privacy? This unusual owner built home close to Victoria offers sweeping views of surrounding hills. Accessible by long paved driveway. The home's rustic styling is complimented by the natural setting. The house has large kitchen with built-in breakfast bar and dishwasher. Large dining room and living room, three bedrooms, 1½ baths. If you like natural wood finishes inside and out, don't mind rocks and trees, call for appointment to view. Asking price $69,500. PRIVATE SALE. ONLY SERIOUS BUYERS NEED CALL. 478-4571.

CLASSIC HOME 2 ACRES

This attractively designed and immaculate country home is probably the most self-contained property for those seeking the true country life. Situated on 2 acres of trees, pasture and delightful walks, the home has 4 bedrooms, 2 bathrooms, in-line living and dining room with a ceiling high red brick wall, den-cum-studio and a spacious kitchen with access to large sundeck. An excellent country residence offered at $93,500.
TED WALFORD
RESIDENCE 598-1420 OFFICE 477-1841
BLOCK BROS. REALTY LTD.

½ ACRE SEAVIEW

REDUCED TO $69,900
Unique home with log construction offering 3 BR den with FP, large high ceiling, living room also with a floor-to-ceiling FP, separate laundry facilities and with room for a studio or guest accommodation. 3 blocks from Sooke centre it has one of the nicest views of Sooke Harbour, the Straits and Olympic mountains. Owner has purchased so inspect this prime property. (MLS).
592-2431 BILL KOZAK 642-3404
LANSDOWNE PROPERTIES LTD.

HOBBY FARM

In North Saanich 1.3 acres of useable land with 110 assorted fruit tree orchard, 400 strawberry plants and other berries. Older renovated home with five bedrooms plus a suite in the full high basement. Large sun deck all round. New three stall barn and studio. Loads of extra parking as well as a carport. This land is all useable with excellent soil. Owner at present keeps pigs, horses and goats. A new lisitng that should sell quickly at the asking price of $61,900. V.L.A. approved. See it quickly with Irene Dalziel, 388-6231 or 477-6380.
Island Pacific Realty

COLWOOD

Approx. 1 acre with 2 houses. This is a gardener's paradise complete with large pool lush lawns and a million assorted flowers with greenhouse. One house is beautifully Bit. of stone has 2 Bdrms. Pt. Base. twin carport. The other is finished inside of knotty pine, 2 Bdrms., no Base. The whole property is in tip top shape. Should he seen. I feel sure you'll fall in love. Its also commercial zoned. Full price $97,500. WILF DAVIES, 656-5002, Island Pacific Realty, 388-6231.

NO STEPS $48,800

Delightful 1500 sq. ft. bungalow here in Sidney. Accommodation includes 3 bedrooms, living and dining rooms, kitchen, large L-shaped Rec. room, utility room and workshop. This is a very comfortable home for those wanting a low maintenance property. 50x123 lot. Good location.
JOHN BRUCE 656-3922
Res. 656-2023 or 656-6151
SIDNEY REALTY LTD.

HORSE LOVERS

Owners have developed this 4½ acres for show horses with a 6-stall barn and pasture ready for seeding. One yr. old 1350 sq. ft. home has lge dining rm, ensuite plumbing. High, light bsmt., dble. carport and sundeck. City water on Saanich Pen. Use your equity and we will finance. For appt. to view call:
595-5171 SHIRLEY SWIFT 652-3836
CANADA TRUST CO.

GREAT INVESTMENT
HOBBY FARM, $85,000
1.19 acres in the Beaver Lake Area. This excellent holding property includes a modern 3-bdrm. home in immaculate condition. Phone now to view. MLS 13411.
RUTH SALAGA
386-2911 or 479-5632
HELEN PHILLIPS, 386-2911
Homefinders, Wall and Redekop

SIDNEY - SAANICH PENINSULA
GORDON HULME LTD.
656-1154, 2444 Beacon Ave

256 WATERFRONT PROPERTIES

UPLANDS WATERFRONT
Don't miss the opportunity to own this exciting 3100 square foot executive home situated on a beautiful 1 acre lot, overlooking Cadboro Bay. Some of the features are:
—Large bright living room with copper hooded fireplace
—Entertainment size dining room
—Den with fireplace, off of spacious entrance hall
—Four bedrooms, three bathrooms
—Sunny kitchen with loads of cupboards and separate breakfast area, dishwasher and garburator.
The principal rooms overlook the Bay, and the large (30'x60') heated pool with diving board and change rooms. The grounds are immaculate and have automatic sprinkler system. Large double garage and lots of parking for boat or trailer. The many other features of this one of a kind home must be seen to be appreciated. Let me show them to you! (MLS 13344).
$268,000
W. E. (WIL) WILSON
384-9335 477-4328
david burr ltd.
655 Fort Street 384-9335

SIDNEY WATERFRONT
½ acre, 3 bedrooms, full basement, double carport and patio, beautiful view with wood ceiling in living room, double glass windows throughout, many extras. Can't be replaced at today's cost of $96,800. Buy from builder. Member of Victoria Hudac. To view phone MIKE 656-4066 or VIC 656-4003.

WOODED WATERFRONT LOTS
San Juan Island, Wash., 2 beautifully wooded waterfront lots, 145' and 165'. View Mt. Baker, San Juan Channel, Friday Harbor, near town, city water, telephone and power available, $29,500 and $31,500 — 8½ per cent, easy terms. P.O. Box 4142, Station A. Victoria.

PRESTIGE HOME
Brand new ¾-acre treed waterfront lot. Open weekdays 2-4:30 p.m. Builder in attendance. 8261 Lochside Dr. Saanichton. 652-1673.

BOWSER WATERFRONT LOTS. 85x120' each, treed, fully serviced, priced for quick sale at $28,500 each or both, $54,000. Terms negotiable. 752-6623.

PRIVATE SALE
Prime acre, finest waterfront between Duncan and Nanaimo. 100-ft. beach front, excellent boating. $40,000. 477-0658, 5 to 7 p.m.

Bare Your Back

7398

by Alice Brooks

The halter is the newest! Team with pants, long skirts.

QUICKIE halter — sew, wrap, tie to fit perfectly. Embroider flower to match border. Pattern 7398: transfer of motif, pattern pieces in Misses' Sizes 10-16 included.

$1.00 for each pattern cheque or money order. Add 15c each pattern for first-class mail and special handling — to Alice Brooks, Victoria Times, Needlecraft Dept., 60 Progress Ave., Scarborough, Ont. MIT 4P7. Print plainly Pattern Number, Name, Address.

Save dollars! Create beautiful things. Send for New 1975 Needlecraft Catalog! 3 designs printed inside 75c.

New! Nifty Fifty Quilts $1.00.
New! Ripple Crochet $1.00.
Sew Plus Knit Book has Basic Tissue Pattern. $1.25
Flower Crochet Book — Fashions, gifts, afghans $1.00.
Hairpin Crochet Book $1.00.
Instant Crochet book $1.00.
Instant Money Book $1.00.
Easy Art of Needlepoint $1.00.
Easy Art of Needlepoint $1.00.
Complete Afghans No. 14. $1.00.
Complete Gift Book $1.00.
Instant Macrame Book $1.00.
Book of 16 Quilts No. 1. $1.00
Museum Quilt Book No. 2. 60c.
15 Quilts for Today No. 3. 60c.
Book of 16 Jiffy Rugs 60c.
12 Prize Afghans No. 12. 60c.

Swift Skimmer

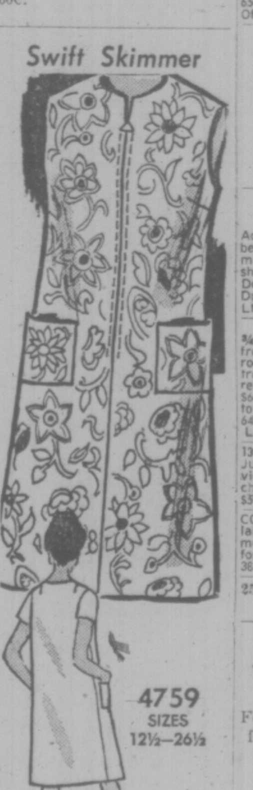

4759
SIZES 12½–26½

by Anne Adams

When you want to slip into something comfortable, easy, charming, you'll find this zipfront skimmer fills the bill.

Printed Pattern 4759: Half Sizes 12½, 14½, 16½, 18½, 20½, 22½, 24½, 26½. Size 14½ (bust 37) takes 2⅞ yards 35-inch fabric.

$1.00 for each pattern cheque or money order. Add 15c each pattern for first-class mail and special handling. Print plainly Size, Name, Address, Style Number. Send to Anne Adams, Victoria Times, Pattern Dept., 60 Progress Ave., Scarborough, Ont. MIT 4P7.

It pays to sew — you save so much money! Send now for New Spring-Summer Pattern Catalog! Over 100 partners, pants, long, short styles. Free pattern coupon. 75c.

Sew Plus Knit Book $1.25
Instant Money Crafts $1.00.
Instant Sewing book $1.00.
Instant Fashion Book $1.00.

256 WATERFRONT PROPERTIES

FLOAT PLANE PILOT WANTED
Enjoy the good life. 2.39 acres of lakefront seclusion and privacy. Big 5500 sq. ft. four-level home is an executive dream. All rooms are large and planned in the grand manner. Overhead skylights enhance the luxury carpeting and the professional decor. Five bedrooms, 3½ bathrooms, huge living, dining, kitchen wing, giant rec room, full length balcony with sunny side, double carort, and much more. Offers to the asking price of $208,000. Please call RON MATHEWS at 746-4154 or 748-2360 (eves.) Homefinders, Wall and Redekop Realty Ltd., 468 Trans Canada Hwy, Duncan.

SOOKE

If you work in the Sooke area you should check out this well built waterfront home just minutes from the village. Tucked away at the end of a little-used road, this 3-bdrm. (one down), full basement home is set in park-like grounds with hedges for seclusion, tall trees and a sunny garden area. Built by the present owner for his own use it features large rooms, view windows, oak floors and is being offered at the bargain price of $79,900 . . . due to illness in the family. Owner may carry large mortgage. For appointment to view, please call:
MARILYN MOORE
386-2911 or 478-2482
Homefinders, Wall and Redekop

Waterfront BY OWNER

½ acre beautifully treed and private, 140 feet of waterfront, 3 bedrooms, family room, extensively redecorated. Boathouse, small cove. $77,500.00. Call 478-4918 anytime.

1615 HOLLYWOOD CRESCENT $88,900 FIRM

This beautiful older 5 bdrm. character home sits on a 70x150 lot with a private sandy beach and beautiful views of the Straits of Juan de Fuca. Drive by then call GLENN NICHOLLS or GERRY FINNIGAN 388-6231 or 479-1040.
598-7689 Island Pacific Realty

Expansive View

One bedroom deluxe condominium on Dallas Rd. Waterfront. Large living rm. In line dining. Lovely bathroom and kitchen. Twin size bdrm. W-W carpet throughout. Make an offer on the asking price of $39,500. To view anytime please call Fran McVittie 478-4090, 382-9121.
The Permanent

SALTSPRING INVESTMENT 14.39 ACRES

Presently in the A.L.R. with 5 acres under appearl. 4 homes are included giving a revenue of $850 per mo. Potential here could be unlimited.
DOUG POSKITT
595-5171 656-4236
CANADA TRUST

SHAWNIGAN LAKE
SUPERIOR WATERFRONT
Year-round home on secluded, all fenced waterfront property. Compact home, Living room, dining room, 3 bedrooms, 4-pce. bath. utility room. Carport, unfinished guest cottage, boat ramp. Sunny waterfront. $59,000. ML 12566.
SHAWNIGAN REALTY LTD.
743-5311 John Ettema 743-2607
743-5311 Marie Malbon 743-5145

WATERFRONT
If you seek rugged seclusion and yet still maintain contact with civilization then look at this prime waterfront lot on Landsend Road. The lot is .91 acres and is on municipal water. Here is your chance to enjoy the peace of the forest and the spray of the salt. Asking $55,000. Phone Al Foster at 656-2852 or Jim Webber at 658-5977. Office No. 382-7276.

NORTH SAANICH
Retire by the sea in this modern contemporary home with many luxury features — on 1 acre of waterfront, beautifully treed, offering privacy and beautiful views of Sea and Islands. Priced to sell at $118,000. (MLS)
GERRIE HUTTON
388-4271 or 386-3927 (Res)
J. H. WHITTOME & CO. LTD.

½ ACRE WITH 114 FT. WATERFRONT
Adjacent Canoe Cove Marina. The best waterfront location on the market. Southern exposure with sheltered anchorage, $45,000 cash. Don't be disappointed, call now P. Dueck, Town and Country Realty Ltd., 382-7276 or 656-6060.

SOOKE VILLAGE
¾acre of waterfront 3 blocks from Sooke Village. Older 4 bedroom home surrounded by tall trees, shrubs and lawns. Perfect retirement or starter. Asking $60,000. For more information or to view call: MLS.
642-3404 BILL KOZAK 592-2431
LANSDOWNE PROPERTIES LTD.

130' PRIME WATERFRONT, SAN Juan Island, Victoria Olympic view, custom one bedroom, rustic charm, some finish work, owner, $59,000. 206-378-2434.

COWICHAN LAKE, 2 BEAUTIFUL lake-front lots, just past Honeymoon Bay. Held by present owner for 35 years. Asking $25,000 each. 382-4218 days. 598-7273 evenings

258 CONDOMINIUMS

Park Pacific
For appointment to view the following fine listings call:
ROBERT YOUNG
383-3911 or 477-8749
JIM WEST
595-4094 or 383-4124

1—SPENCER CASTLE — Reduced $3,000 to $59,900. VACANT—MUST SELL. Check the price and COMPARE, as this is one of the best buys on the market today. Prestige two-bedroom, two full bathroom condominium. Concrete and steel building of superior construction. The lovely landscaped VIEW gardens, the CASTLE itself and the SWIMMING POOL are but part of the many amenities offered by SPENCER CASTLE. Take advantage of this rare opportunity on today's market. Call us for viewing.

2—KENSINGTON TERRACE. Two bedrooms, 1½ bathrooms on the fifth and top floor (facing East). ASKING $42,900. MLS. Kensington offers many extras — a spacious luxury lounge, HUGE HOBBY ROOM, beautifully appointed BILLIARD ROOM, sauna, swirlpool, exercise etc. QUICK OCCUPANCY possible. This is an exceptional buy in this price range. Call us for viewing.

FAIRCLIFF by the sea
Seldom does an accommodation become available in the elegant Faircliff manor. Just steps to the sea, buses and shopping. This two-bedroom suite has living room and dining room for entertaining. The Faircliff specializes in hospitality. Beautiful rotundas and common rooms, swirlpool, large common patio and roof garden. Available for immediate inspection. Priced to sell at $42,900.
385-7721 KENT MACLEOD 595-4273
GARDNER REALTY LTD.

OAK BAY
2100 Granite, by owner. Tastefully decorated 2-bedroom, front. Low assessment. Appliances, covered parking, adults, no pets. $43,900. 592-4430.

258 CONDOMINIUMS and TOWNHOUSES

JACK MEARS OAK BAY REALTY LTD.
"The Professional People"
Coast to Coast Real Estate Service
2194 OAK BAY 598-3321
3618 SHELBOURNE 598-3344

OPEN HOUSE
1025 FAIRFIELD
SAT. 1:30 to 4:00
ELEGANCE AND COMFORT
Luxury condominiums — spacious master bedroom, en suite. Large 2nd bedroom or den, cosy corner fireplace in living room, work-saver kitchen, carpeted throughout. Controlled underground parking. Close to park, ocean, and downtown. Call: ALAN AND IRIS VERNON at 592-0968 or 598-3344 to view.

SIDNEY CONDOMINIUM
$27,000
Spacious one-bedroom in a delightful setting. Stove, fridge, drapes and good quality floor coverings. Bring your boat and moor it at your doorstep. Best of all is the 9½% financing! See this today with: MARKIE MUNN at 656-5107 or 598-3344.

10 MONTH OLD
Corner suite, two bedrooms available in Kensington Terrace with immediate occupancy. Price $36,900. Call: JOHN JENKINS at 598-3344 or 599-5767.

BEST VALUE
PRICE, SPACE, CHARM
—1300 sq. ft.
—26x15 living room.
—Master bedroom en suite, 15x14
—2nd bedroom, 2nd bath
—2 parking spaces
—Lounge sauna, whirlpool
—$42,900
To view please phone SHIRLEY STRATTON, 598-3321 or 598-6063.

WHITTOME'S
706 FORT ST. 388-4271

TALISMAN 929 Esquimalt Rd.

Two Only Condominium Homes
$37,000-$38,500
Open 1-5 Daily
Value Here

TRANSCONA 1625 Belmont Ave. $44,500

"HOME IS WHERE THE HEARTH IS." Yes, this 1200 sq. ft. condominium has a lovely slate-faced fireplace with a mantel. Entering the front door you feel the quality of the plus W-W carpet which runs throughout the home. The master bedroom has an en-suite bathroom with a tiled shower. The beautiful kitchen boasts a 15-cu.-ft. frost-free fridge, 30" stove, dishwasher and garburator plus luxury nylong carpet. Also included is the washer and dryer. Monthly assessment is only $15.00.
388-4271 JOE MANTON 382-5211
J. H. WHITTOME and CO. LTD.

INCREDIBLE BUT NOT IMPOSSIBLE

We are almost Sold Out, BUT there are still a few choice Condominium Suites available
1145 Hilda St.
Which offer you — Not just 2 Bedrms, 1½ Bath, But Gracious Living in a delightful-surrounding. Bright spacious LR with dining area. Luxurious Master Bedrm adjoined by ½ bath. Natural Cedar Shakes complete the cozy atmosphere. To view daily 1-9, Sunday 1-4. (Hostesses only)
Greta Hofmeister 592-6372
Bill Knowles 656-3779

the Permanent
1125 DOUGLAS ST. and
3647 SHELBOURNE ST.

COLONY PARK

We offer several 1 or 2 bedroom units in this popular condominium. Saunt, swimming pool, hobby room. Very convenient location for shops, bus, etc. For further information phone:
658-8837 MAUDE DOBSON 477-0141
Canada Permanent

POPULAR?

Situated on the most poplar street in this area. Good size one-bedroom condominium very close to all amenities. Quiet and restful. Partially furnished. Swimming pool, sauna, whirlpool, games room, workshop, lockers. Owners moving east.
Private viewing only with:
G. H. WILLISCROFT
382-4251 24 hr. Service
RITHET AGENCIES LIMITED
714 FORT STREET, VICTORIA

"A BEST BUY" IN A BETTER CONDOMINIUM

Washer dryer, your own laundry room, deluxe refrigerator-freezer, stove, dishwasher. Shop for car repairs, sauna, swirl pool, bar, recreation room. Good location, fine neighbors.
JIM COWLEY
BAYSHORE REALTY LTD.
1006 FORT ST.
388-6424 (Res. 656-3675

BELIEVE IT!!!

Beautifully appointed one and two bedroom condominiums, starting at $25,000, full price. Some available with fabulous views over Cowichan Bay. "THE COWICHAN BAY ARMS."
Open for inspection daily
11 a.m.-2 p.m.
4 p.m.-7 p.m.
748-2080
DICK ACHURCH 746-4367
DOUGLAS HAWKES LTD.
Blanshard Street, Victoria

SPENCERS CASTLE
Sacrifice sale on a new 2 bedroom, luxurious living for only $56,000. 477-4155.

BY OWNER — SIDNEY
2 bedroom, 1150 sq. ft., 2-years-old, 1½ baths, 2 levels, all electric, full price $33 500. 656-1309.

RENTING? BOTH WORKING? SECURE YOUR FUTURE BUY A CONDOMINIUM HOME

$1,250 DOWN
To Qualified Homebuyers
8 ONLY
BRAND NEW DELUXE ONE-BEDROOM SUITES
AT $24,480
IN VILLA PENTACO
1235 JOHNSON STREET

VIEW BY APT. ANYTIME
OPEN DAILY 7-9 P.M.
Comes complete with appliances, draperies, carpeting, parking and many other desirable features. CMHC Financing. Details please call DON WHYTE, ALEC GOWER, 592-2407.

WHYTE & GOWER
OAK BAY PROPERTIES LTD.
2227 Oak Bay Avenue
VICTORIA'S LEADING CONDOMINIUM BROKER

LARGE Condominium

—1235 square feet.
—The oinly one available in 360 DALLAS ROAD.
—2 bedrooms.
—Double plumbing.
—Large livingroom with dining area.
—Magnificent

Unobstructed SEAVIEW

—Offers submitted to absentee owner.
—Immediate possession.
—Price $57,500.
—Call ALLAN CHAUVIN anytime at 386-2437 or 382-7008.
PACIFIC STRATA SERVICES LTD.

Whyte & Gower
Oak Bay Properties Ltd.
2227 Oak Bay Ave.
592-2407

CEDARFAIR

OUTSTANDING CORNER SUITE in concrete building. Underground parking, extra large rooms. An exceptional buy at $59,900. For appointment to view call LORETTA HOGARTH 592-2407 or 592-3537.

CHELMSFORD

2 BEDROOMS
$43,950
A quality suite in new building in excellent Fairfield location. Fantastic financing available. For appointment to view call ART BEDFORD 592-2407 or 592-2090.

LINDEN

1250 sq. ft. of luxury in choice Fairfield area. Cannot be too highly recommended. 2 bdrms, 1½ baths. All large rooms. Excellent building. Must be seen. Priced at $46,000. Exclusive with Whyte and Gower. Call ART BEDFORD 592-2407 or 592-2090.

SPENCER CASTLE
•Danzo and Franco Holdings Ltd.
384-4013 2910 Cook St.

BEST OF TWO WORLDS
THE NEW for comfortable luxurious living in a spacious 2-bedroom, 2-bath corner suite. 6-storey steel and concrete structure. Gorgeous views. Modern large indoor pool.
THE OLD for guest accommodation and recreation in the old Spencer home with acres of landscaped gardens. $67,000 up.
View By Appointment Only
J. H. WHITTOME AND CO. LTD.
388-4271

JACK MEARS OAK BAY REALTY LTD.
"The Professional People"
Coast to Coast Real Estate Service

904 HILLSIDE

3 Only
1-Bedroom Suites
$21,100--$22,200
Viewing by Appointment Only
Call
598-3321 598-3344

3 BEDROOMS MODERN CONDO

Features aprox. 1200 sq. ft. with wall to wall throughout, 2 bathrooms, wood panelling in living room, outside entrance, fridge, stove, washer, dryer and drapes included. Priced to sell quickly. $[illegible] 500 to view call GERRY FINNIGAN 388 6231 or 479-1040. Island Pacific Realty.

SELLING? DISCOVER U.S.P.
Results by calling:
RATHER Realty Ltd. 384-0212

FOR SALE BY OWNER, 2-BEDroom, 1,050 sq. ft. deluxe inner suite, nice western view, High Quadra. $42,500. Phone 385-9650.

KARA VISTA

2626 Blackwood
ONLY 21 roomy two-bedroom units
—Crestwood maple kitchens with eating area
—Full fireplaces
—Convenient central location
—Quiet street
—City and mountain views
—Yes, we take trades
10% down to qualified purchasers
—Don't be disappointed
This is a very popular new condominium.
OPEN
Mon.-Sat. 1-5 p.m.
Mon.-Fri. 7-8:30
F. G. CARVER AND COMPANY
595-8664 or 388-9242

VICTORIA REALTY LTD.
386-3585

OPEN TO VIEW DAILY 2-8 P.M. SAT. 1-5 P.M. 23 UNITS TORQUAY PLACE TOWNHOUSES GORDON HEAD 4391 TORQUAY DR

—Two and three bedrooms
—Double and triple plumbing
—Basements
—Brick fireplaces
—Covered carports
—Screened patios
Priced from $50,250 to $55,450. CAREFREE LIVING in a superb location in the heart of GORDON HEAD. EXCLUSIVE LISTING WITH VICTORIA REALTY LTD., 386-3585.

DON'T WAIT 'TILL IT'S TOO LATE
Your chance to purchase either of these beautiful appointed Condominium Suites. A one-bedroom and den at only $35,900 the other is two bedrooms, 1½ baths on top floor at $42,500. Both are equipped with fridge, stoves and dishwashers. MLS. To view please call:
386-7521 DEL HOEGI 383-0561

YOUR OWN ENTRANCE
$29,500.00
2-bedroom condominium in nice area. Appliances and drapes included. Children and pets welcome. To view call:
386-7521 DEL HOEGI 386-0516
BOORMAN INVESTMENT CO., LTD.
1111 Government St.

J. D. BOSDET LTD.
120-727 Johnson St. 386-3123

ESTATE SALE $38,900

2-bedroom condominium, 1½ bathrooms, large living room opening on to a sundeck, dining room. Bright kitchen, only a few months old. Located close to shopping and transportation. MLS No. 13[illegible]2. Call:
ALICE MOORE — 592-4529
ED KRAFT — 652-3676

SWIM EVERY DAY

Your well-secluded back yard opens onto a lovely patio and pool. This delightful 1180 sq. ft. townhouse has 3 bedrooms and 4-pce. bath upstiars. The downstairs living room, dining room, kitchen and laundry room have ample room for a family. This home is one of the most desirable in the complex. The stove and fridge are included and financing is as easy as pie. Try your low down payment of $3300. (with B.C. 2nd it could only be $800). $34,750 full price. MLS 13156.
ROSS BUTLER, 479-7994
MR. MARION LUND, 652-2736
PRINCIPAL PROPERTIES LTD.
4088 Shelbourne St.
477-9514

CEDAR HILL PLACE

1725 Cedar Hill XRds.
OPEN HOUSE DAILY
1:30-4:30
We have very few of these super suites left, so if you have not yet seen this condominium building you are missing the best buy in Victoria today.
1 bedroom, $33,500 — 2 bedrooms, $40,500 up — 2 bedrooms and den to $51,000.
See our picture ad in financial section on Fridays and Saturdays.
PACIFIC STRATA SERVICES LTD.
Phone 386-2437
24 Hours

ORCHARD HOUSE

Studio from $20,000
1 Bedroom from $26,000
2 Bedroom from $35,000
Open 2-8 Daily
647 Michigan St
382-8231 382-8232

SOUTH OAK BAY NEWPORT AVE. 3 BED—2 BATH

Situated in a quiet block in one of Victoria's best areas. Featuring 30' living-dining room, 2 balconies, 3 bedrooms, 2 bathrooms. Very tasteful building, impressive entry, garage, on bus line. Must be sold — priced accordingly at $53,000. Call J. F. Cabeldu, 595-5171, 592-2568.
THE CANADA TRUST CO.

2-BEDROOMS $26,800

Here is value! Large living room with dining area; 2 good bedrooms; utility nook with washer and dryer; Lots of storage; Hardwood floors and hot water heat. $23,580, mortgage available. Be first to call
JIM MURDOCH
592-4530 385-2471
Johnston and Co. Ltd.

SO MUCH FOR SO LITTLE
Popular 2-level condominium with 3 good sized bedrooms, has large 18x11.9 living room, seperate dining room 12x10, and 25 ft. sundeck to enjoy the view. Stove and fridge are included in full price of $32,900. For viewing, please call:
477-0191 DALE YOUNG 384-6563
Royal Trust Real Estate Devt.

TOWNHOUSE
Close to school and shopping. 2-bedroom, 1½ baths, living room with fireplace, dining and family room, kitchen, basement, carport, fridge and stove, fenced yard. $43,000. Owner, 479-6598.

1 BEDROOM CONDO[illegible] apartment in prestige area. Close to university. Phone 388-4601.

2 BEDROOM CONDOMINIUM apartment in excellent location, close to university. Phone 388-4601.

258 CONDOMINIUMS and TOWNHOUSES

CONSIDER THIS

Lovely 1-yr.-old, 1-Br. Apartment Home. Fully equipped — Dishwasher, stove, fridge. Wall-to-wall carpet throughout. Close to all services. Billiard room, sauna and hobby rooms available.

NEW M.L.S. $32,300
For appointment Call:
M. Ruddy, 656-4089
M. Lawson, 595-2134
Park Pacific Investments Ltd.
383-4124

263 GARAGES FOR SALE, RENT OR WANTED

UNIVERSITY STUDENTS REquire garage or barn for occasional automotive storage and repair throughout winter. 384-4939.

WANTED — SMALL ROOM OR garage for storage of small household and personal effects. 595-1333, after 6, 598-3029.

265 HOUSES WANTED TO BUY

REQUIRED

By Oct. 30 latest, home in good area up to $90,000 with in-law suite separate and not above or under main dwelling. Space for pottery studio desirable, also gardening possibilities. 3 bedrooms and 2 full baths minimum. We will inspect anything for an immediate buyer. Realtors or private persons contact:

THE ZIEGLERS
CANADA TRUST CO.
595-5171 592-1768

CALLING ESQUIMALT HOME OWNERS

I am looking for a 2-bedroom and a 2-3 bedroom home in a good Esquimalt residential area, preferably Parklands, Rockheights or Saxe Point. My purchasers will consider up to $55,000. Please contact AL TASSIE, 384-5069 or OLYMPIC REALTY LTD., 385-5741.

HOME WANTED

Responsible local businessman with excellent references and credit rating but with capital currently engaged, requires a large family home. Minimum 1,350 sq. ft., full basement. To rent with 1-year option to buy. Purchase price not to exceed $75,000. Will also consider straight rentals. Any respectable area. Please phone 382-2219 anytime.

CALL SHANE

For quick, thorough and reliable service in marketing your home, commercial or industrial property quickly call SHANE BEFURT, 383-3559 or 388-6231 25-hour service. Island Pacific Realty.

IS THIS ASKING TOO MUCH?

Out of town clients must have no-step 2 BR plus den home with 2 full bathrooms, in top notch area. Must have large rooms and, if possible, a view and swimming pool. Will pay to $150,000. URGENT. LEIGHTON NOBLE, 386-2955 or res. 658-8968. Mayfair Realty.

HAVE YOU A 2 BEDROOM, 2 bathroom, no basement home with patio off either living room, dining room or kitchen? Client is interested in fine quality, prime residential area. Approx. 1200 s.f. living area on easy care lot. Call
LARRY LINEHAM 595-0134
CHAMPION REALTY LTD.
388-4477

CAN YOU HELP?

Our clients from Vancouver are looking for a 2 bedroom home plus separate accommodation for their elderly mother. Prefer large lot. Approximately $50 thousand cash. Your reply treated confidentially. Please call
JOYCE MILLER 598-3776
JOHN MORRY 592-9770
The Royal Trust Co. 384-8001

RETIRED ENGLISH COUPLE

require two-bedroom home close to bus line; any nice area. $45,000 cash. Urgent. IRENE DALZIEL, 477-6380 or 388-6231.
Island Pacific Realty

RETIRED SERVICEMAN

Desires now, a 3-bedrm. full-basement home in any nice area. He will pay cash to $65,000. Call GLENN NICHOLLS, 388-6231 or 598-7689, Island Pacific Realty.

HANDYMAN INVESTOR

needs older 2- or 3-bedroom house has to be close in with concrete foundation up to $42,000. FREDDY STARKE, 388-6231 or 479-3866, Island Pacific Realty.

SEMI-RETIRED COUPLE REQUIRES

2-bedroom home with full basement up to 30 years old in the mid 40s. All cash, quick decisions. FREDDY STARKE, 388-6231 or 479-3866 anytime. ISLAND PACIFIC REALTY.

LOCAL BUSINESSMAN

requires a spacious home with 2 or more bedrooms. Must be in excellent condition and good surroundings, to $90,000. Urgent please call GERRY FINNIGAN, 388-6231 or 479-1040, Island Pacific Realty.

SOUTH OAK BAY

Must be older 3 or 4 BR and priced in the $60s. Buyer will be returning to the city on August 25. Please call:
384-8124 A. FAULKNER 382-6852
PEMBERTON, HOLMES LTD.
1000 Government Street

MANITOBA FARMER

Requires 2 to 10 acres arable land with or without house. Within 15 mile radius. Lots of cash. IRENE DALZIEL 477-6380 or 388-6231.
Island Pacific Realty

CASH FOR YOUR HOME

Investor will pay spot cash for any home, any area up to $45,000. Call GLENN NICHOLLS, 388 6231 or 598-7689 (24 hrs.) Island Pacific Realty.

EDMONTON FAMILY

Requires 2-bedrm. with one bedrm. in bsmt., in nice area up to $50,000. Call OLE KNUDSEN, 598-2461 or 388-6231. Island Pacific Realty.

PRIVATE

If you have to Dispose of your older home call 652-1562 for instant

CASH

WANTED
good styled house in need of repair or up to 5 acres reasonable 595-2528.

WANTED
Older home before end of month. Will pay cash. 479-2209.

INVESTOR

Requires immediately, three or four homes to fix up for rental. Any condition or area. All cash. IRENE DALZIEL 388-6231 or 477-6380.
Island Pacific Realty

WANTED

Close in small store with living quarters. MRS. McKEAGE, 479-5868 or 388-6231, Island Pacific Realty.

WANTED TO BUY OLDER TYPE house, approximately $1,500-$2,000 downpayment, 383-5922 anytime.

265 HOUSES WANTED TO BUY

RELATIVES

of mine have moved here from the prairies, and I need YOUR HELP in locating a 2 or 3 bedrm., full basement home on large lot in the Saanich area. Up to $65,000. Please call BOB KOHLRUSS, res. 598-7689 or 388-6231, Island Pacific Realty.

WOULD LIKE 3 BEDROOM quality home. Private sale. Colwood preferred, would consider Gorge area. Require 16'x20' room for pool table. All cash. Evenings, 478-7733.

WANTED — 3-BEDROOM house, Oak Bay or boundary. Private, cash, reasonable. 598-6948, 598-7492.

PRIVATE
Want older home. Reasonably priced. Will purchase for cash. 479-2209.

CLIENT WANTS 2- OR 3-BEDroom house inside 2-mile circle. Urgent. Vic Wong, 385-2458, Byron Price and Associates Ltd.

268 LISTINGS WANTED

LISTINGS WANTED

Are you ready for a change or just invest in the future? Let us sell your home for you and put you in something BIGGER or smaller. Call one of our salespersons at anytime.

WESTMONT REALTY LTD.
386-6796

SHAWNIGAN REALTY LTD.
Shawnigan Lake 743-5311

LIST YOUR SHAWNIGAN, COBBLE HILL OR MILL BAY PROPERTY with
743-5311 JOHN ETTEMA 743-2407
743-5311 MARIE MALBON 743-5145
Call Collect Anytime

ROBERTS INVESTMENTS LTD.
To list or sell, call W. G. Moore
388-6691 702-1175 Douglas

271 LOTS FOR SALE

1 ACRE—TREED

Beautiful subdivision for your retirement or summer home. In Sherringham Estates, 13 miles past Sooke on blacktop, hydro, phone and piped water. Adjacent to 160 acre PROVINCIAL Park and sandy beach. You can build a house and guest cottage on each lot. One lot at $14,200 and one, with expansive view at $16,900. Can be easily financed. Try as low as $2500 down. Call C. Wonnenberg or F. Willis at 384-0581.

FANTASTIC!!! FRIGATE ROAD

That's what you'll say about the view from this large lot you could call yours on North Pender Island. Sewer and water available. Driveway is in for easy access. $25,000. Act now!
Sweeping waterview over Saanich
386-3231 BETTY HILL 477-8972
BLOCK BROS. REALTY LTD.

Cordova Bay Seaview Lot

Approx. 75'x160' and offers an ideal spot for your dream home. Asking only $27,500. To view, call JOHN WEST or PETER BARDON, 592-2431.
LANSDOWNE PROPERTIES LTD.

Would You Believe LOTS $7,000

Shawnigan recreational lots 88x105 av. Perfect hide-away, build a small cabin, or park your rec vehicle weekends. Well priced with easy terms. Call today, 388-4271. Ruth Lukaitis, 477-5306. Shirley Wilde, 478-2459.
J. H. WHITTOME AND CO. LTD.

WHIFFIN SPIT ½ ACRE PLUS

Large building lot fully serviced with partial view overlooking Sooke Harbour. Area of new homes. Has been perc tested. Asking $16,900, call BILL KOZAK at 592-2431 or res. 642-3404. LANSDOWNE PROPERTIES LTD.

View Lot

Valley and ocean views, 109x156 on city water and passed perc test. Priced at $35,000. GRAY LAITE 656-5267 SID HASLAM 477-1994.

The Permanent

SETTING SUN
Glistening water. Overlooks Finlayson Arm. About ½ of an acre. On Willis Point. $30,000. Offers accepted. Call: JOHN HOLMS at 598-3344. JACK MEARS OAK BAY REALTY LTD.

CORDOVA BAY

Building Site 14,420 sq. ft. (app. ⅓ acre) in Cordova Bay. Beautiful views. Priced at $41,900 along with engineered septic plans. Call HAZEL CAMPBELL, 382-7051, or ADELLA ZARFT, 478-9607, 592-2431 LANSDOWNE PROPERTIES.

DOWNTOWN LOT

7,200 sq. ft. building lot one block from city hall. Ideal for retail outlet with apartments above. $108,000.
385-7721 KENT MACLEOD 595-4273
GARDNER REALTY LTD.

SOOKE VILLAGE

.48 acre overlooking golf course. Perc tested and ready for building. Short walk to stores. $16,900.
SHIRLEY SWIFT
595-5171 652-3836
CANADA TRUST CO.

REASONABLY PRICED

Lots for building now, on Teakwood Place in Gordon Head. Quiet, most preferred area. Phone Kasapi Construction. 386-6191.

PRIVATE SALE

Sheringham Estate-beautiful choice lot, 150x309 with spectacular view. On black top, hydro, phone and water. Already cleared and terraced with 22x30 fully furnished cottage. 112-646-2067.

LOVELY LARGE LOT

80 ft. frontage, approx. 10,000 sq. ft. Ideal homesite. Maplewood area. Only $27,500. Call:
384-8124 MR. GREENE 385-0795
PEMBERTON, HOLMES LTD.
1000 Government St.

BUILDERS

Gordon Head Lots

LARGE SELECTION AVAILABLE ON TERMS. CALL CANADA TRUST — 595-5171

$10,500 — $10,500
Lot 70x169, sewer, water, paved road, in Comox.
598-5166 BEN PARENT 598-3641
NEWSTEAD REALTY LTD.

SHAWNIGAN LAKE 80'X115' LOT. Lake just down the road $12,900. Call LARRY LINEHAM 595-0134 or 388-4477 at CHAMPION REALTY LTD.

SEA AND MOUNTAIN VIEW
Crofton, two adjoining lots, adjacent 8129 Arthur St., sewer, water, zoned apartments or business, $10,000 each, $2,000 down. 388-9153.

20 MILES FROM VICTORIA. Mill Bay-Cobble Hill area, close to Island Highway 2½ acre lot serviced with water and electricity. $25,000, phone 384-4223.

SOOKE: CHOICE HALF ACRE lot $15,750. Good terms MLS. Please contact Gilber W. Calvert 479-4593 or C. N. Montague Co. Ltd. at 384-9318 anytime.

LARGE BUILDING LOT, FULLY serviced, partial sea view, overlooking Finnerty Cove, Cadboro Bay area. $34,900. 477-3183.

FAIRFIELD — $23,000
Panhandle lot, ideal for a no-step bungalow. Exclusive, Leo Van Dyk, 386-3585, Victoria Realty Ltd.

UPLANDS
Lot, 200'x100', on Midland Road, owner, 652-2702.

2918 WILKINSON
1.12 ACRES, $23,500.
477-0551.

1.9 ACRES, PERC TESTED, SEcluded and close in. 478-6468.

SOOKE AREA, SECLUDED treed lots, 1-3 acres. 642-5508.

271 LOTS FOR SALE

P.R.B
P. R. BROWN AND SONS LTD.

ARDMORE
Approx. 1 acre of beautifully treed level land, 150' road frontage. Area of prestige homes, close to golf courses, Sidney and ferries, asking $30,000.
385-3435 AL VICKERS 652-2257
P. R. BROWN AND SONS LTD.

MAGNIFICENT VIEW PROPERTY
Approx. 1.2 Acres
$52,000

Canoe Cove Area
Water and Power Available

NEIL RAWNSLEY
386-2111 595-1507
MONTREAL TRUST CO.

2 BUILDING LOTS, 60' X 110', fully serviced, contractors only. Terms at 13.5% to Dec. 15, 1975. Building permits available immediately. $27,000 each. Chuck Loveday. 477-6994.

2-ACRE LOTS, SHAWNIGAN Lake, for that secluded country retreat, excellent location near lake, open to offers, 112-743-2753.

NICE GORDON HEAD LOT ON park including cosy home next door. Both for only $69,500. 384-9318.

LEVEL BUILDING LOT, VIEW Royal, permits issued, ready to build, asking $18,500. 478-2618.

273 PROPERTY FOR SALE

3.1 ACRES TROUT STREAM SECLUSION!

325' frontage on year-round salmon spawning stream. Treed. Asking $24,900. Sooke. Bob Garside, Canada Trust.

WATERFRONT—$45 per FT.!!

Well, you work it out! 3,000 ft. at the price of $135,000 at this southern location on Salt Spring Island just has to be a good buy at this price. Plus two good beaches and 40 acres, subdividable. Call 592-3920 or 386-6552. F. C. Hully, Real Estate, 620 View.

BY OWNER, SAVE COMMISSION. Cabin on ½ acre Lake Cowichan, cedar siding and shake roof, well insulated, 4 miles from Youbou. Price $14,500. Days 767-9138, evens. 767-9107 or write P.O. Box 232, Peachland, B.C.

LANGFORD COMMERCIAL
11,000 sq. ft. plus corner property, Goldstream Ave. Will sell for below appraised price. Phone 383-5544.

2½ ACRES, SOOKE PROPERTY, $17,900 or offers, will accept late model car as part payment, 478-2621.

274 PROPERTY WANTED

Developers Require

Two separate sites:
1 Suitable land for Mobile Home Park within reasonable driving distance from Victoria.
2 Up to 100 acres for Holiday Resort Village, rolling treed land, preferably with valley and stream running thru. Properties north to mid-Island considered.
Owners or agents having properties that have possibilities please contact HERB McDANNOLD 658-8844 or 382-9191.

The Permanent

Waterfront Lot or Home

Wanted by reliable party, waterfront property, with easy beach access. Call ELEANOR BRAY, 592-1130 or 477-0141.

The Permanent

$200,000 URGENT

Waterfront property of at least one acre on Saanich Peninsula. Must be executive home. Occupancy October 1975. All enquiries will be treated in strict confidence.
TED WALFORD
RESIDENCE 598-1420 OFFICE 477-1841
BLOCK BROS. REALTY LTD.

URGENT!
Do You Have
A lot or land for rent or lease suitable for a Mobile Home?
WOULD YOU LIKE
To share it with me and earn extra revenue of about $90 per month. Call me at Robin Hood Sales, 478-9912 or write Box 4102, Victoria, B.C.

ALL CASH

We will pay you cash for one lot or more, suitable for building; or acreage of any size in Victoria area, suitable for development. Phone now Kasapi Construction. 386-6191.

DEVELOPER WANTS ZONED lots or with potential for small apt., commercial or townhouse, Ted Bowden, 479-1479.
TWO HUNDRED NINETY FOUR

PRIVATE PARTY WANTS TO buy Gulf Island summer cottage or lot, view or waterfront. From owner. 656-3053.

280 ACREAGE FOR SALE and WANTED

1.01 acres sea view lot on Manzer Road. First time offered. New MLS: Just $21,000. Hurry, call JOYCE MILLER 598-3776 or The Royal Trust Co., 384-8001.

HIGHLANDS
210 ACRES
This large parcel of land is newly on the market offered at $1,000 per acre. Some good building sites. Asking $210,000. For further details call:
477-0191 ROMA NICOLL 384-4827 or JOHN MOLYARD
Royal Trust Real Estate Dept.

COUNTRY SQUIRE
Metchosin needs you and we have the acreage to make it all come true. Over 12 beautiful acres complete with meandering trout stream.
Call today for viewing. MLS 13570.
DONALD HAMILTON
386-2911 or 478-3552
Homefinders, Wall and Redekop

WHY PAY MORE?

6.8 acres in Highlands with valley views. Good building sites, road into property. Very reasonable at $33,000.
DAVID BILLINGHAM
388-6474
BAYSHORE REALTY LTD.
1006 Fort St.

COBBLE HILL

22 acres of rolling land. Requires some clearing. Possible subdivision in the future. Ideal holding property. Asking only $58,900. A once in a while opportunity. Quickly call IRENE DALZIEL, 388-6231 or 477-6380 Island Pacific Realty.

ACREAGE
Ten acres Rocky Pt. Rd., $42,000. Two points two acres Otter Pt. Rd. with unfinished home, $42,000. Service lot in Comox 70x169, $10,500.
598-5166 BEN PARENT 598-3641
NEWSTEAD REALTY LTD.

58 ACRES, POWELL RIVER, Westridge District, subdividable 4 to acre on sewer. (Contractors you should make a fortune on this deal). $550,000. Peter Brown, Arthur E. Haynes Ltd. 386-3271 or 658-8168.

HIGHLANDS — 10 ACRES $37,500. 11.4 acres, $37,500. EAST SOOKE — 47 acres $69,500. MLS. Please contact Gilbert W. Calvert 479-4593 or C. N. Montague Co. Ltd. at 384-9318 anytime.

280 ACREAGE FOR SALE and WANTED

SACRIFICE

160 acres of exceptionally beautiful land. Hunter's paradise. Ideal retreat or personal holiday estate. 6 hours from Vancouver. This is high plateau with an amazing view of the Kettle River Valley. 10 acres cleared with a well. I hate to sell it! $32,500 or best cash offer (388-5551, leave message with Pier 1); 598-8629.

Western HOMES Ltd.

NEWLY LISTED
2.67 acres of treed beauty off Sooke River Road. Driveway R.I., water, hydro to front of property. Good building site, offering privacy and seclusion at $33,900.00 MLS 13681 Phone: Bill Wilson—386-3494 (24 hrs.).

28½ ACRES
Saanich Peninsula, stream, meadow and trees with some seaviews. Small 2-bedroom bungalow and the price only $5,438.60 per acre. Now its under land freeze but may be removed in future. MLS. Bud Zuck. The Royal Trust Co. 384-8001 or 598-7215.

7.78 ACRES in Crofton town — all treed, very suitable for a trailer park. Land slopes gradually to provide ocean view. Price $189,000. MLS. 384-8001. BUD ZUCK 598-7215. The Royal Trust Co.

WHAT SHOULD I DO?
Pick up the phone and find out how you can buy today. This acreage on Noowick Road in Mill Bay, with possible future subdivision potential. Homes are already built, across the street, from this lovely ocean view property, plus the long road frontage could only benefit you. Private 9¾% — $34,000 mortgage may be assumed. Let's talk about it. Call:
KNUD SCHWER
477-0191 478-8203
Royal Trust Real Estate Dept.

1½ ACRES APPROX.

Beautifully wooded with a clear, cold stream as one border. Seven miles to city hall — power and water laid on. Excellent for a large (or small) home or perhaps a duplex. $28,500, about half cash needed. To view, call J. J. WILLIAMS, 386-2955 or res. 479-1163, Mayfair Realty.

WHAT CAN WE DO WITH 15 acres.
What can we do with 15 acres. Early in the morning. Turn the horse out to pasture. Turn the horse out to pasture. Early in the morning. Fantastic terms. Just 10 per cent down. Sunny location. $83,900. MLS. Call for: JOHN HOLMS at 598-3344. JACK MEARS OAK BAY REALTY LTD.

MINI FARM DEEP COVE

Why not start one on this sunny 1 ac. parcel on paved road and water main on Maple Road in Deep Cove. The neighbor has a pony, a goat and chickens. Why not you? Full price only $27,900.
656-4000 K. DROST 656-2427
SAANICH PENINSULA PROPERTIES LTD., SIDNEY

10.74 ACRES Rich Bottom Soil

Natural spring deep onto the land. Rich growth of alder, maple and cedars. 9 miles from city centre. Power at the road. Free from any large obstructive rock. 336 ft. frontage on main country road. Excellent building site. $128,880.
FRANCES BROWN 477-1841
BLOCK BROS. REALTY LTD.

MALAHAT ACREAGE

Inlet from 10 acres of treed, unspoiled land. Located approx. ½ way between Dutch Latch and Malahat Camp site on the campsite side. Lot offered is No. 6 at only $37,000.
386-3231 JOHN A. JOHN 477-8096
BLOCK BROS. REALTY LTD.

5 ACRES
WILKINSON - INTERURBAN
This full fenced, flat property has an excellent selection of building sites and trees. Great for that hobby farm you have always wanted. Asking $75,000.
DAVID BILLINGHAM
BAYSHORE REALTY LTD.
1006 FORT ST.
388-6474

LADYSMITH
Treed secluded 2.88 acres on Yellow Pt. Road. Road roughed-in, fenced, well and priced to sell at $22,500. For further information, please call:
BERNEIDA TAYLOR
477-0191 392-9485
Royal Trust Real Estate Dept.

Sooke Acreage
Two adjacent parcels totalling over 9 acres of land not in A.L.R. It fronts on W. Coast Rd. & backs onto Wright Rd. $125,000.
Peter Mason — 477-9318
Moody and Mason Realty Ltd.
386-7771

ON SMALL LAKE

1.4 acre building lot on Highlands, $19,900. Call TED CHARTRES, 386-2955 or res. 385-5508, Mayfair Realty.

SECLUDED 5.1 ACRES
Saanich Peninsula
Treed view property with good building sites. $72,000. Victoria Press, Box 264.

285 UP-ISLAND PROPERTIES

Central Duncan With Revenue

Lovely older home, split-level, two lots facing park, beautifully landscaped, garage, storage shed, parking. Has natural stone fireplace, half basement, best broadlooms, large living room connected dining room, raftered ceiling, glass doors to covered sunporch. Modern kitchen built-in eating nook, self-cleaning oven, frost free fridge, numerous cupboards, master bedroom, 24x11, wall of cupboards, wall of clothes closets, complete ensuit bathroom, two other bedrooms complete main floor, bathroom. Three room suite plus bath ground level furnished rented pays taxes, most utilities, oil hot water heat. Phone 748-2975, cash $70,000, full price $69,000.

ATTENTION DUNCAN!

Elite 2-storey, year old home on OVER 2 ACRES (Tall trees PLUS pasture land), 8 miles south of Duncan, east onto Fisher, right onto Braithwaite, left onto Rolmar Cres. View by appointment. MLS.
MABEL CRACK
658-8594 Res. 385-7761 (24 hrs.)
D. F. HANLEY AGENCIES LTD.

DUNCAN

Charming home on .93 acre lawns and wooded, split-level immaculate 4 bedroom home built to exacting VLA standards. Choice area few minutes north of Duncan. Quick possession. A pleasure to show. Priced at $70,000. To view call collect anytime to ELAINE HOLM 748-9488 or Block Bros. Realty Ltd., 746-4175, 490 Trans-Canada Highway, Duncan.

ONE OF A KIND VIEW
For the small hobby farm seeker. Over 9 acres of high land, secluded 6 miles south of Duncan. Fenced and cross fenced, mostly cleared, good water supply and irrigation pond, barn, riding ring, older 2 bedroom farm house. Near miles of riding trails. $60,000. 749-9242 after 5 p.m. week days.

285 UP-ISLAND PROPERTIES

WALL & HOMEFINDERS REALTY LTD. REDEKOP

3 BEDROOMS — $30,900
Ideal starter or retirement. 1200 sq. ft. townhouse in a choice area of Duncan. Large living room, dining area, wall to wall carpet, kitchen and ½ bath down. 3 good bdrms. and full bath up. Ample storage closet and cupboard space. Outside is a 9x9 storage area, covered concrete patio and large privacy yard and garden. Low monthly condominium fees, low taxes and a good 8¾% mortgage. Why wait? Please call:
RON MATHEWS at 746-4154 or 748-2360 (eves.)

TWO ACRE PRIVACY
Beautiful better than new family home. Three bedrooms, 4-pce bath, carpeted family size kitchen, dining room and big living room with fireplace. Full basement ready to develop. Double carport, extra wide driveway, shake roof, stucco and brick exterior. Quality and luxury throughout. The big two-acre lot is well treed for privacy and seclusion and the location is the best. Realistically priced at $59,900. Exclusive with RON MATHEWS — 746-4154 or 748-2360 (eyes.)

GREAT VALUE — $16,500
A lot of living here for a relatively modest sum. Three-year-old mobile permanently set up in one of the valleys best kept and best run mobile villages. 12x60 mobile has three good bedrooms, big bath with washer and dryer. Big living room, kitchen and dining area. Three-door fridge, electric range, near new living and bedroom furniture included. A must see!! Please call RON MATHEWS at 746-4154 or 748-2360 (eves.).

BIRD'S EYE VIEW OF BEAUTIFUL MAPLE BAY
Level entry to a 24'x13' living room with an unobstructed outlook over the water to Arbutus Point, feature wall fireplace, convenient kitchen with ample cupboards includes the same view. Master bedroom ensuite, plus second bedroom up. Ground level side entrance through patio doors to a complete 2-bedroom suite, self contained, large living area; kitchen; tastefully finished throughout. Two homes in essence for the price of one on a secluded ½-acre lot. Asking price $69,500. Hurry on this one, it's a beauty. LISA MADIGAN — 746-4154.

OAK BANK EXECUTIVE HOME
This new listing will appeal to the discriminating buyer who desires quality of construction, excellent location in an area of similar choice properties, spaciousness inside and out. Luxurious carpeting and appointments throughout. The main floor features a step saving galley kitchen with family dining area. Large living room with feature fireplace, window wall, vaulted ceiling and shag carpet, sliding doors to the 40' sundeck. Three bedrooms and a large double door bathroom. Full basement with rec room and guest room developed. Large drive through carport and spacious grounds on the outside. Excellent view of the city and valley. Priced at $75,000. Exclusive with RON MATHEWS at 746-4154 or 748-2360 (eves.).

the Permanent
58 STATION ST.
DUNCAN, B.C.

WATERFRONT DEVELOPMENT PROPERTY

Older large English-style home and cabin and boat and boat launching on the property. Approx. 600 ft. waterfront with beautiful view over water and islands and mountains, over 12 acres with [illegible]

COFFEE SHOP WITH RESTAURANT POSS.

[illegible]

SEA VIEW HOMES

[illegible]

CANADA PERMANENT TRUST
58 STATION ST.
DUNCAN, B.C.

BOARDING KENNELS

[illegible]

Mill Bay Lot

[illegible]

The Permanent

[illegible]

MILL BAY SEAVIEW LOTS

[illegible]

PARKSVILLE

[illegible]

SHAWNIGAN LAKE 80'X115' LOT. Lake just down the road $12,900. Call LARRY LINEHAM 595-0134 or 388-4477 at CHAMPION REALTY LTD.

285 UP-ISLAND PROPERTIES

the Permanent

1125 DOUGLAS ST. and
3647 SHELBOURNE ST.

Windsor Manor
Deluxe Condominium Apartment Homes
848 Esquimalt Road
Display Suite No. 5
Mornings
Mon.-Fri. 10:00-12:00 noon
Afternoons
Mon.-Sat. 1:30-4:30 p.m.
Evenings
Mon-Thurs. 7:00-9:00 p.m.
With 5% down and gov't. assistance to eligible purchasers you may find it easier than imagined to own a spacious apartment home complete with appliances, drapes, carpeting and many desirable amenities. Compare the living accommodation offered with prices from:
One-Bedroom $24,500
Two-Bedroom $35,000
Excellent financing available. Details by calling HERB McDANNOLD, 658-8844 or 382-9191.

Open Daily
1:30-4:30
No. 308-25
Gov't. St.
Enjoy the park and waterfront strolls from this deluxe block offering 2 suites:
1—1-bdrm. seaview
2—A bachelor (furnished)
Low taxes and upkeep. JACK NELSON or DI MUSTERS, 382-9191 anytime.

Beacon Hill Area
Comfortable, bright airy 2-bedroom suite on ground floor facing Dallas Road. Sauna, whirlpool, elevator, parking spot. Enjoy the bracing sea air along the sea front. No pets or children. Asking $40,000, half cash, balance arranged. Only 2 years old from original owner. Call JOHN DUNICK at 382-1671 or 382-9191 to see this.

Introducing
Hamstead House
"Something New Under The Sun"
Open Afternoons
Until 4:30
(Except Sunday)
Spacious quality suites designed with you in mind. Most have 1½ baths, price range, $36,500 to $49,500. Carpets by Jordans, some suites have glassed-in balconies. Sun roof patio with water views, deluxe appliances, some Tiffany lamps. It's delightful. SID HASLAM 477-1994, GRAY LAITE 656-5267 or 382-9191.

Rockland
The only townhouses now being built in this prestigious location. John di Castri designed, spacious floor plans, featuring fireplaces and central vacuum systems, 3 bedrooms, 3 bathrooms, living room, dining room, kitchen with nook, garburetor, dishwasher, self clearance, frig. with icemaker, washers and dryers in main flr. laundry, quality carpeting and lighting. Only 16 to be built with seven now pre-sold. Act now and save on last three at prefinish sale price. Occupancy spring of '76. For detail and viewing of plans on this exclusive listing please call HERB McDANNOLD 658-8844 or 382-9191.

The Permanent

4.4 ACRES
$27,900
Mill Bay area. This property can be sub divided. MLS. Call GLENN NICHOLLS 388-6231 or GERRY FINNIGAN 479-1040 or 598-7689. Island Pacific Realty.

YOUBOU—BY OWNER
Come and see this comfortable 3-bedroom home, complete with furniture and appliances. Features fireplace, large kitchen and living room. Full basement, large lot, close to school. Lakeview. Yours for $27,000. 745-6277.

FOR SALE — 20 ACRES — 7 cleared and in hay, fenced, cross-fenced — well and good soil, 9 miles north of Courtenay, $45,000. [illegible]

pearson REALTY LTD
BOX 389, PARKSVILLE, B.C.

FANTASTIC VIEW
[illegible]

PANORAMIC SEA VIEW LOT
[illegible]

WOODED SEAVIEW BUILDING LOT
[illegible]

EAGLE REALTY LTD.
[illegible]

DASHWOOD REAL ESTATE
Parksville-Qualicum Specialists
[illegible]

290 FARMS FOR SALE and WANTED

FINEST LAND
NORTH SAANICH
[illegible]

Farm
[illegible]

The Permanent

293 GULF ISLAND PROPERTIES

RECREATION LOT
[illegible]

$6,500 DOWN
[illegible]

SAVARY ISLAND
[illegible]

DENMAN ISLAND
[illegible]

HORNBY ISLAND NEAR BEACH
[illegible]

½ ACRE, GABRIOLA LOT. [illegible]

293 GULF ISLAND PROPERTIES

HORNBY ISLAND
4 adjoining ½-acre lots, Hornby Island. Paved road and hydro. [illegible]
Joe Blodgett — 656-5653

SALTSPRING ISLAND
2 ACRES
OCEAN VIEWS
[illegible]
ALLAN TRELFORD
J. D. BOSDET LTD.

FOR ALL SEASONS
SOUTHERN EXPOSURE
[illegible]
JACK MEARS
OAK BAY REALTY LTD.

BEAUTIFUL LAKEFRONT ISLAND RESORT
[illegible]
MARK MACKENZIE
384-8001 595-4596
A. E. COLES
384-8001 592-3311
THE ROYAL TRUST CO.

DEGNEN BAY
GABRIOLA ISLAND
[illegible]

294 MAINLAND AND OUT OF PROVINCE PROPERTIES

NARAMATA
[illegible]

OKANAGAN ORCHARD. 7.75 acres. [illegible]

DALHART, TEXAS — A LAND of opportunity. [illegible]

SELL IT
FAST
Through
CLASSIFIED
DIAL 386-2121

LAND REGISTRY ACT
Section 162
[illegible]
H. T. Kennedy, Registrar
Victoria Land Registration District

DEPARTMENT OF PUBLIC WORKS OF CANADA
TENDERS
[illegible]
H. D. Ladouceur
Head, Tenders & Contracts

Thomas Spells Trouble

HONOLULU (AP) — Running back Duane Thomas, playing in an unfamiliar league, once again is the centre of controversy.

But this time, the flap is not about Thomas's moodiness or his unpredicatble behavior, but over which World Football League team has the right to sign him.

Thomas had not even taken the field for the Hawaiians on Saturday night when Philadelphia Bell announced that it owned the rights to his services and would fight to keep them.

Still dickering with the Hawaiians for a long-term contract, Thomas agreed to play under a one-game agreement.

He carried five times for 17 yards and was cheered by the crowd of 10,313 which saw the Hawaiians defeat Chicago Winds 28-17. Thomas, who usually shuns attention, even stayed around to sign autographs for youngsters.

"We absolutely have the rights to him," said Ed Sultan Jr., one of the Hawaiians' owners. "We've already reached an agreement with the Bell."

The Bell, apparently believing Thomas had already signed a contract, protested Saturday.

"Philadelphia affirms its WFL negotiating rights to Duane Thomas," said Bell general manager Rich Ianarella in a message to league officials. "Philadelphia will formally protest the signing of Thomas by another WFL club and will take said action to protect Bell's rights."

"I think they (the Bell) issued that statement because they were having problems with their press," Sultan said. "We have talked to Philadelphia five times and any misunderstanding is just a matter of communication."

League president Chris Hemmeter, who was one of the Hawaiians' owners last year, said Thomas's appearance Saturday "is only a one-game agreement and it is perfectly legal."

Chris Builds Big Bankroll

NEW YORK (Reuter) — Chris Evert of the United States has earned $218,950, almost twice as much as any other player on the women's tennis tour this year, according to United States Tennis Association statistics.

She is followed by Martina Navratilova of Czechoslovakia ($115,163) and Virginia Wade of Britain ($93,563). All three have played in 13 tournaments.

Appointed Coach

SYDNEY (Reuter) — Englishman Brian Green was appointed Australian national soccer coach. Green, 39, who helped guide Chester out of the English Fourth Division last season, succeeds Rale Rasic.

LUNDS
926 FORT ST.
AUCTION
TUES. 7 P.M.
INCLUDES JEWELRY
FROM THE ESTATE OF THE LATE
MRS. M. H. SEXTON
"ZENITH" COLOUR T.V.
"ELECTROHOME" STEREO
("Dielcraft" Cabinet - cost over $500)
"TYNAN"
CHESTERFIELD SUITES
RUGS—DRAPES
PERSIAN RUGS
ANTIQUES AND REPRO. FURNISHINGS
OAK
NEST OF TABLES
& D.L. TEA WAGON
BUREAU DESK
LADDER BACK CHAIRS
OAK CHESTS
PEMBROKE TABLES
SMALL UPRIGHT GERMAN PIANO
WALL CLOCKS
COPPER—BRASS
DISPLAY CABINETS
7-PCE. MAHOG.
DINING ROOM STE
PERSIAN RUGS
CARVED OAK BUFFET
OTHER INTERESTING LOTS
LUNDS AUCTIONEERS & APPRAISERS
PHONE 386-3308

THE WORLD'S AT the feet of Toronto construction worker Allan Westwood as he works on the marble facing of the 70th storey of the new Bank of Montreal building in that city. After two final storeys are completed; it will be the tallest bank building in the world. There are about 600 tons of imported Italian marble being used to face each storey of the edifice.

Smith Still Adamant In Racial Talks

VICTORIA FALLS (AP) — The Rhodesian constitutional talks between Prime Minister Ian Smith and black nationalist leaders opened on a bridge below the Victoria Falls today with Smith still adamantly opposed to black rule and the Africans still demanding it.

There was speculation of a breakthrough because Prime Minister John Vorster of South Africa and President Kenneth Kaunda of Zambia attended the opening session.

But Smith in a speech Saturday said his white-minority government has "no policy to hand our country over to any black majority government, and as far as I am concerned, we never will have."

The Nairobi Kenya Daily Nation commented that unless Smith was bluffing, he had doomed the talks to failure.

The black Rhodesian delegation was led by Bishop Abel Muzorewa, whose African National Council (ANC) is demanding immediate majority rule.

Smith said earlier that he might turn his back on the ANC and seek political settlement with conservative black leaders amenable to continued white domination.

The opening meeting was held in a South African railway car parked on the Victoria Falls bridge over the Zambezi River, the border between Zambia and Rhodiesia. It was the first time black and white Rhodesians have sat together to discuss the central issue in Rhodesian politics, the rule of the white minority over a black majority 22 times greater.

It was also the first public meeting of Vorster and Kaunda. They conferred for an hour together at Livingstone, on the Zambian side of the border, and then walked to the conference coach.

Muzorewa and the other ANC delegates also boarded the train from the Zambian side of the border while Smith came from the Rhodesian side.

The two Rhodesian sides also disagreed on the future course of the talks.

Smith maintained they should agree on a declaration of intent, then set up committees to meet inside Rhodesia and discuss provisions of a new constitution. The ANC said its representatives would only negotiate on the border bridge. It feared that any exiled black leaders who entered Rhodesia to take part in the negotiations might be arrested.

Rhodesia has 270,000 whites and 5.7 million blacks. Smith's government on Nov. 11, 1965, declared the territory independent of Britain to block British plans for eventual majority rule. Militant blacks have been fighting a guerrilla war to end white rule for 2½ years.

Paralysed Girl Eyes Legal Course

Corrine Lissell, left paralyzed in both legs and left arm in a traffic accident three years ago, said today she would like to go to college.

The 19-year-old Courtenay girl, confined to a wheelchair, completed Grade 12 this year and wants to take a two-year para-legal course at a Vancouver college.

But first, she said, she would like to return to the G. F. Strong Rehabilitation Centre in Vancouver "to build up my strength."

Corrine said the college course isn't definite because "I haven't been accepted or anything." She has seen her doctor about returning to the rehabilitation centre but has yet to be told she will be admitted.

Corrine was awarded $1.1 million in damages by a B.C. Supreme Court jury in Victoria last March but all that was available was $100,000 in insurance and from that she has to pay certain expenses, including legal costs.

She was a passenger on a motorcycle driven by Randy David Cox which collided with a left-turning car driven by William Paul on the road between Courtenay and Comox June 13, 1973.

The jury found Cox and Paul at fault — Cox 95 per cent and Paul 5 per cent.

Both men, it was disclosed last week, carried only the minimum $50,000 liability insurance.

Corrine expressed the same doubt as her father, Robert, about suing Cox and Paul for the rest of the award.

"I don't think it's worth it," she said.

"If they were a couple of people rolling in dough — maybe you would consider it."

Corrine said she plans to build her own home sometime in the future on Vancouver Island.

Oil Price Rise Burden Heaviest on Poor: IMF

By HOBART ROWEN

WASHINGTON (WP) — The poorest of the oil-importing countries will suffer a trade deficity of about $35 billion this year, four times as large as in 1973, raising the question of "the actual ability and willingness" of the rest of the world to finance it.

In making that judgment Sunday, the annual report of the International Monetary Fund also noted that the trade balances of the slightly more wealthy among the less-developed nations will be no worse than last year, and that the industrial countries should move completely out of deficit.

Thus, the IMF made the point that the biggest burden of the massive increase in the price of oil and other costly imports falls heaviest on the poorest countries, and will continue to do so for some time.

Since mid-1974, the report said, the only segment of world trade to show a vigorous expansion was "the flow of imports into the oil-exporting countries. Total world trade in real (non-inflated) terms, which had expanded by an average of 3.5 per cent in the 1960s, and by 13 per cent in 1973, showed an increase of only 5 per cent for 1974."

And incomplete data for 1975 so far suggest that there may be an absolute decline this year.

The report, a prelude to the annual meetings here next week of the IMF and the World Bank, estimated that the current account (trade) surplus of the Organization of Petroleum Exporting Countries (OPEC) had increased to $70 billion last year from only $6 billion in 1973, and would fall to $50 billion this year.

For the industrial countries, the estimate is that a $12 billion deficit in 1974 will shift to a $1 billion surplus, with sizable deficits in the United Kingdom, France, Japan and Italy being balanced by a very large surplus for Germany and a smaller surplus for the United States.

The report predicted the poorest countries will find themselves "in financial difficulty in 1975 and beyond, with severe problems" facing those classified by the United Nations as "the most serious affected."

It said the non-oil poor countries would have to draw down their reserves and borrow heavily to meet their debt. But because heavy borrowing could "severely strain their debt-servicing capacities, there is an urgent need for sizable flows of capital on concessionary terms or of outright grant assistance," it said.

On other matters, the report said that the momentum of the worldwide recession "seems to have diminished or disappeared in several months, with a widespread easing of consumer price inflation almost everywhere except in the United Kingdom.

It called on the big three industrial powers — the Unites States, West Germany, and Japan — to take the lead in assuring a return of economic growth, without pushing "expansionary measures to the point that would run the rish of evoking new inflationary pressures."

In an analysis of inflation and recession in the years 1973-75, the report pinpointed not only the oil price rise, the oil embargo, and the commodities price boom, but called attention to government's reaction to the oil deficits, the squeeze onprofits and a downturn in exports.

It pointed out that the rise in oil prices not only stimulated inflation, but had a deflationary effect at the same time by diverting monies to OPEC that would have been expended on other things within the oil-consuming nations' economies.

Moreover, the deflationary result, the report said, was not offset by government expansionary policy in most countries, which concentrated instead on the inflation problem.

On another matter, the report said the present system of "floating" exchange rates has avoided monetary crises of "the type that bedeviled the later years of the par value system." Under a "floating" system, international currency relationships adjust themselves in the market place, instead of being fixed by governments.

Smash Damage $6,000

An Edmonton family of four was among those involved in a three-car accident Saturday night at Pat Bay Highway and Haliburton.

James Mildenberger, 62, and three children were released from Royal Jubilee Hospital after treatment for minor injuries following the 8 p.m. incident.

Drivers of the other two cars who suffered no serious injury were Gordon McGowan, 31, of 907 Aral; and Spencer Simmons, 37, of Duncan.

Saanich police said damage to the vehicles is estimated at $6,000.

Teacher Society Official Dies

WINNIPEG (CP) — Emerson L. Arnett, 64, general secretary of the Manitoba Teachers' Society (MTSS) until his retirement in June, died Saturday in hospital after a lengthy illness.

Arnett began his education career in a one-room school in Sulphur Creek, Man. and spent 17 years as a teacher and principal before joining the MTS staff in 1949.

Arnett was a member of the MTS provincial executive from 1946 to 1949 and was editor from 1956 to 1964 of the MTS publication, the Manitoba Teacher.

He is survived by his wife Audrey, a son, Jim, of Toronto, and a daughter, Tanis, of Calgary. A memorial service is to be held Wednesday.

Drug Theft

TOFINO — An ounce of morphine was stolen from the Tofino Hospital today in an early-morning break-in by a suspected drug addict.

Nursing director Florence Lillico said someone other than a patient broke in about 12:15 a.m. and made off with 30 ampules of the drug.

Argentina Rebels Attack Army Base

LA PLATA, Argentina (UPI) — Rebel commandos hurling bombs and firing machine guns attacked an army regiment stationed outside this provincial capital, military sources said Sunday.

The sources said the guerrillas were driven off but came back alter for a second battle. At least three of the attackers were reported injured.

The army issued no immediate report of the incidents just before and after midnight Saturday in City Bell, 26 miles southeast of Buenos Aires.

In the first clash, a band of guerrillas sprayed the army camp with gunfire in what appeared to be an arms raid, the sources said.

Soldiers returned heavy fire for several minutes, driving off the guerrillas, who dragged three apparently wounded comrades to a waiting pick-up truck and fled, the sources said.

There were no military casualties.

Police and troopers then set up barricades in front of the camp. Hours later, the commandos returned, hauling two powerful bombs at the rear of the camp.

The explosions rocked a barracks and set off a 15-minute gunbattle. The soldiers again drove off the guerrillas, who were not identified.

The raids were the latest in a chain of terrorist attacks coinciding with the third anniversary of the slaying of 16 rebels on Aug. 22, 1972. At least 14 persons have been killed in the attacks in the past few days.

Museum Train Coming

The Great Steam Exhibition of 1975 will visit Victoria and other Vancouver Island centres next month.

The steam-powered museum train will be in Port Alberni Sept. 3-4, Parksville Sept. 5, Duncan Sept. 6-7 and Victoria Sept. 10-14.

A project of the department of recreation and conservation, the museum train is a nine-unit re-creation of the history of steam power in B.C. Its display cars and movie theatre will be open from 10 a.m. to 1 p.m., 2 p.m. to 6 p.m. and 7 p.m. to 8:30 p.m. There is no admission charge.

COIT COIT COIT COIT COIT COIT COIT COIT COIT COIT COIT COIT COIT COIT

all carpets, big or small!

Coit picks up and delivers them all. And in between, Coit cleans them as only Coit can —expertly, Oriental carpets are a specialty. Call Coit soon.

468 BURNSIDE ROAD
TELEPHONE 386-6701

$1.20 won't BUY a trunk

but it can SELL one!

It's travel time again . . . the ideal time to sell unwanted trunks and luggage. With so many people on the go all it takes to sell luggage is a little Classified Ad in this paper. You'll help someone's travel plans, and you'll make a nice pofit.

$1.20 FOR TEN WORDS
One insertion in BOTH
Victoria's daily newspapers!

PHONE 386-2121
Monday through Saturday 8 a.m. to 6 p.m.
Classified Advertising Dept.

Victoria's Two Daily Newspapers
THE DAILY COLONIST and VICTORIA TIMES

WAREHOUSE FOOD STORES

3475 QUADRA ST.
BURNSIDE PLAZA
47 SONGHEES RD.
877 GOLDSTREAM, LANGFORD

OPEN EVERY NIGHT 'TIL 9
SAT. 'TIL 6

LANGFORD AND BURNSIDE PLAZA STORES OPEN 10 a.m. to 6 p.m. Sunday

WE RESERVE THE RIGHT TO LIMIT QUANTITIES

Where the Overhead is Low, and You All Save Dough!

Prices Effective Sun., Mon., Tues.

SUGAR, YELLOW, AND ICING SUGAR
AVAILABLE AT WAREHOUSE STORES
Supply Limited

STEWING BEEF Grade A, Grain-fed, Lean LB. 98¢

WIENERS No. 1 Vac Pak LB. 67¢

ROUND STEAK Grade A, Grain-fed, LB. 1.49

PEACHES B. C. Freestone PER CASE 5.19

Thomson Seedless GRAPES No. 1 LB. 37¢

Sunripe APPLE JUICE White label 48-Oz. Tin 57¢

Nescafe INSTANT COFFEE Gigantic 10-Oz. 2.19

TIDE DETERGENT King Size, Box 2.19

EGGO Frozen Waffles 11-Oz. Pkg. 59¢

Wilson's LUNCH BAGS 20's 19¢

FAMILY CIRCLE

"Maybe that police car wants to pass, Daddy — he's followin' right behind us with his red lights flashing!"

DENNIS THE MENACE

"I ATE SIX HOT DOGS ONCE . . . . FOR AWHILE."

The Bridge Expert

By FRED KARPIN

Rustling is considered to be one of the worst crimes in the book in the San Antonio territory where Life Master Ben Fain stables his fat collection of master points, but not when it comes to rustling up an overtrick in a duplicate game. Overtrick seekers have to be quieter than prospectors for uranium ore; so they cannot use a Geiger counter: the clicks might warn the opponents. But Fain doesn't need one, as can be witnessed in today's deal.

Neither side vulnerable. South deals.

NORTH
♠ J 8 5 4
♥ 6 2
♦ J 9 7 5 3 2
♣ K

WEST
♠ A 10 3
♥ 9 8 7 5 4
♦ 8 6
♣ Q 6 5

EAST
♠ Q 7 6 2
♥ 10 3
♦ A 4
♣ J 10 9 4 2

SOUTH
♠ K 9
♥ A K Q J
♦ K Q 10
♣ A 8 7 3

The bidding:

South	West	North	East
2 NT	Pass	3 ♦	Pass
3 NT	Pass	Pass	Pass

Opening lead: Five of ♥.

Upon winning the opening lead with his jack of hearts, Fain played the king of diamonds, East taking the trick with the ace. East promptly returned a club to kill dummy's one-side entry to the diamond suit. At trick four South led a diamond to his queen, both opponents following suit.

To trick five South banged down his king of spades! When West declined to take his ace, declarer next led the ten of diamonds to the board's jack. When play had ended, he had made 12 tricks: one spade, four hearts, five diamonds, and two clubs.

When South guilefully led the king of spades to trick five, he knew that he had a lot going for him. The opponent who possessed the ace of spades might be completely in the dark as to whether South had the missing ten of diamonds, or whether his partner had that card. And if he took the king of spades with the ace, South, if he had the K-Q-x of spades, would use his low spade as an entry to the board's jack, for the cashing of the diamonds.

And it worked as South had hoped. West assumed that South had the king and queen of spades, so he allowed the king to win the trick.

Of course South recognized that if either opponent possessed both the ace and queen of spades, the deceptive play of the king of spades wouldn't work. But South also appreciated that if either opponent happened to have both the ace and queen, after taking the king with the ace he would not be likely to cash the queen. So even if South's ruse didn't work, it rated not to cost anything.

(c) 1975 by the Chicago Tribune-N.Y. News Syndicate, Inc. World Rights Reserved.

CRYPTIC CROSSWORD

ANSWERS TO FRIDAY'S CROSSWORD

ACROSS
1 Bear ill-will
9 Aid
10 Abominate
11 Leapt
13 Instead
14 Nipper
16 Uneven
18 Unnerve
19 Error
20 Grace note
21 Gun
22 Testing-time

DOWN
2 End
3 Roast
4 Look in
5 Whitsun
6 Leave over
6 Leave over
7 Bad language
8 Wedding-ring
12 Appendage
15 Earnest
17 Renown
19 Event
21 Gum

CLUES

ACROSS
4 Waste away after collecting a prize (7)
8 Getting out of bed with a bellow causes a riot (6)
9 Put the wrong cards on the table, perhaps (7)
10 Sift to succeed at this very moment (6)
11 People would need a car to get a flower (6)
12 Relating to reforming (8)
18 Rate about certain hoard (8)
20 E.G. bony past structure (6)
21 Swear about nothing the way things go (6)
22 Sounds like where aircraft are suspended (7)
23 Really part of the act (6)
24 There's nothing that won't go into the bag (7)

DOWN
1 Garb for the open air will last longer (7)
2 Tearing out rock (7)
3 Rosette presumably shows goodwill (6)
5 12, 13 figure (8)
6 Clearly not even half a strange thing (6)
7 The sort of clash in which the boss is appearing (4-2)
13 12, 5 component (8)
14 Mercy! Not half! (7)
15 Relies on the conclusion — hurried up about it (7)
16 Does it plug the generation gap? (6)
17 Currishly obstinate? (6)
19 What it costs to have a horse? (6)

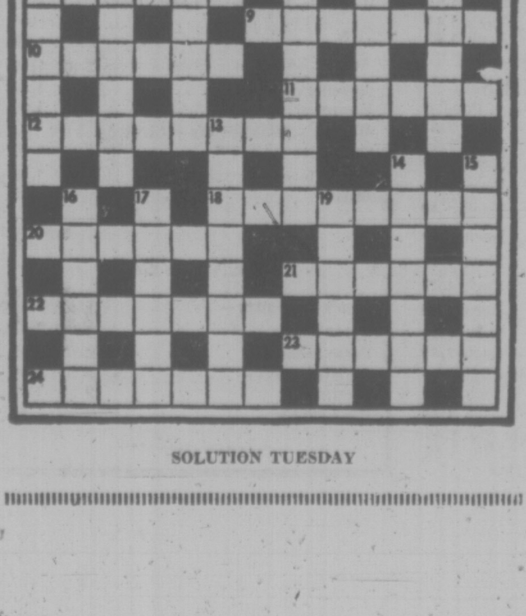

SOLUTION TUESDAY

LITTLE PEOPLE'S PUZZLE

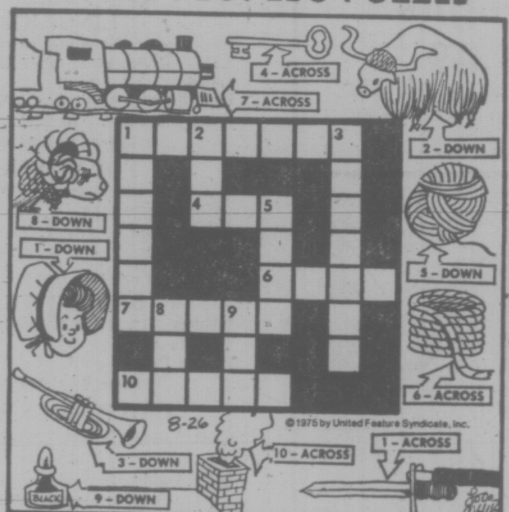

ANSWERS: Across—1. BAYONET, 4. KEY, 6. ROPE, 7. TRAIN, 10. SMOKE. Down—1. BONNET, 2. YAK, 3. TRUMPET, 5. YARN, 8. RAM, 9. INK.

YOUR HOROSCOPE

By SYDNEY OMARR

for Tuesday, August 26

ARIES (March 21 - April 19): Element of timing returns to your corner. Friendships are meaningful; you recoup losses, have new outlets for future distribution, production. What starts as opposition will boomerang in your favor—suddenly!

TAURUS (April 20 - May 20): Sobering thoughts from relatives are fine but should not dampen your spirits. Wade through puns here and know you are going to be provided privileged information. One "in charge" smooths way. You may grab brass ring. Yes, you are going places! Aquarian figures prominently.

GEMINI (May 21 - June 20): Change, variety, travel news — these areas are highlighted. Gemini associate expresses view which is constructive. Emotional responses are sharply honed. Lines of communication are opened—opportunities are presented for writing, advertising and publishing.

CANCER (June 21 - July 22): Added responsibility should be cause for delight, not alarm. Family intends to back you—although you may not know it. Taurus, Libra individuals figure in picture. Take cold plunge. You can skip up ladder minus superfluous material. You'll understand!

LEO (July 23 - Aug. 22): You are involved in clandestine situation or meeting. You are happier but a bittersweet atmosphere prevails. Decisions are made and many of your views are vindicated. Pisces, Virgo persons figure prominently.

VIRGO (Aug. 23 - Sept. 22): One close to you has windfall. You benefit. Celebration could be on tap. You are better able now to deal from position of strength. Rumblings occur which indicate someone is trying to hide something. Dig deep for additional information.

LIBRA (Sept. 23 - Oct. 22): Lie low until project is finalized. Accent is on partnership, co-operative efforts — and marriage. You gain more favorable attention. What was held in abeyance is brought to forefront. Be ready and rise above petty differences.

SCORPIO (Oct. 23 - Nov. 21): Highlight creativity — break through to new forms, imprint your own style. You have more support than might be imagined. Sniping associates, co-workers are that way because of frustration. Don't compound error. Means stand tall without being arrogant or petty. Leo aids cause.

SAGITTARIUS (Nov. 22 - Dec. 21): Intuitive intellect comes into play. You learn by teaching. You break through opposition by convincing argument. One who aided in past is due for reappearance. Your creative juices flow—personal magnetism wins allies—and love.

CAPRICORN (Dec 22 - Jan. 19): If you insist, cajole, chide, you invite embarrassment and loss. Go slow. Examine various persuasions. Realize all answers do not lie in one area — or individual. Build on solid base—reject the flimsy.

AQUARIUS (Jan. 20 - Feb. 18): You could feel besieged by well-meaning persons, including relatives. Key is to know what you must do, and to do it despite excuses, calls, visitors. Be frank, obtain realistic appraisal. Another Aquarian figures prominently.

PISCES (Feb. 19 - March 20): Money situation is not stable, but a change is in offing which gets cash flow going. Be patient, preceive and willing to accept progressive proposal. Gemini, Virgo persons figure prominently. Guard valuables.

IF TODAY IS YOUR BIRTHDAY you are forthright, a natural executive, often impatient, even intolerant but, in long run, you figh for justice and contradict yourself when in error. Cancer, Capricorn persons play important roles in your life. June was a key month — you travel, socialize in October. If single, marriage is upcoming. A business associate concedes major point —soon.

FUN WITH FIGURES

By J. A. H. HUNTER

I know a dear lady,
Miss Widgetts,
Who when asked for her
age always fidgets.
Then she'll coyly
declare
That a ninth of
its square
Is the cube of the
sum of its digits.

(Answer tomorrow)

Mets' Coach Named

SPRUCE GROVE, Alta. (CP) — Spruce Grove Mets, winners of the Canadian tier two hockey championship last spring, have named Sam Belcourt as the new coach of the Alberta Junior League team. Belcourt succeeds Doug Messier, who moved up to coach Edmonton Oil Kings of the Western Canada League.

KISSES

HAGAR

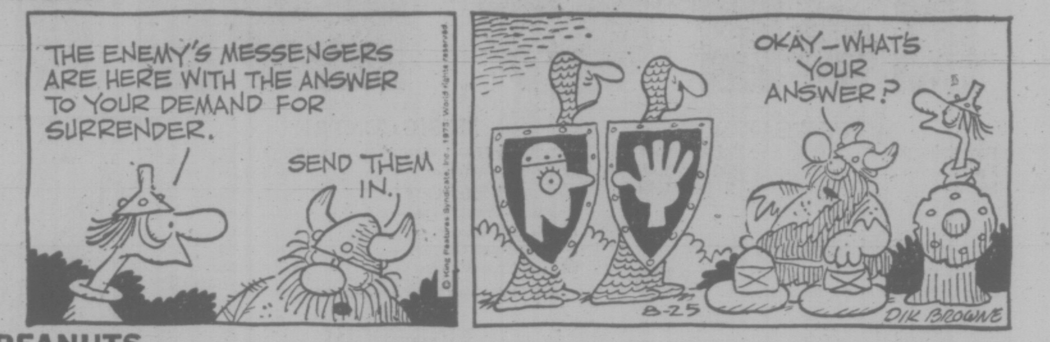

PEANUTS

B.C.

WIZARD OF ID

MARK TRAIL

BROOM-HILDA

APARTMENT 3-G

NANCY

MISS PEACH

1.49 DAY

TUESDAY Only AUGUST 26 at EATON'S

VICTORIA ONLY. Store Information 382-7141

Every Item First Quality Please, No Phone or Mail Orders

On Sale While Quantities Last

Shop Tuesday 9:30 a.m. to 5:30 p.m.

MEN'S WEAR

Boxer shorts — Each 1.49
Vests — 2 for 1.49
Socks — 2 pair 1.49

Men's Wear, Main Floor

HOUSEWARES

Plastic Pitchers — 2 for 1.49
Plastic Small Parts Container — set of 6 with rack. Each 1.49
Lambswool Dusters — 2 for 1.49
48-oz. Pyrex Juicer — Each 1.49
Cake-Saver—attractive design. Each 1.49
Small novelty Kerosene Lamps — 2 for 1.49
Large Wooden Salad Bowl plus Servers — Set 1.49
Workman's Lunch Kit — Each 1.49
Bissell Rug Shampoo — 24-oz. Each 1.49
Round Enamel Roaster — Each 1.49
Set of 4 Individual Salad bowls — set 1.49
Assorted Glass Bowls or Trays — Each 1.49

Housewares, Main Floor, Home Furnishings Building

GARDEN SHOP

Assorted Shrubs — Each 1.49
Fish Fertilizer — 64-oz. Each 1.49
10 lbs. Rot-it — Each 1.49
Maxi-Crop Liquid — Each 1.49
Algi Feed Liquid — 40-oz. Each 1.49
2 lbs. Front Lawn Seed — Each 1.49
3 lbs. Back Yard Lawn Seed — Each 1.49
Pot Mums — Assorted colors. Each 1.49
20 lb. bag Potting Soil — Each 1.49
2½ lb. mixed Narcissi Bulbs — Bag 1.49
2 lb. King Alfred Daffodil Bulbs — Bag 1.49
Men's Gardening Gloves — Each 1.49

Garden Shop, Main Floor Home Furnishings Building

BOYS' WEAR

Boys' Briefs — White and colors. S.M.L. 2 for 1.49
Swim Trunks — S.M.L. Each 1.49
Boys' Terry Socks — Sizes 7-9, 9-11. 2 for 1.49
Blue Denim Tote Bags — 2 for 1.49

Boys' Wear, Third Floor

STATIONERY

"Canadiana" colored pencils — 12 pencils in vinyl pouch. Each Each 1.49
HB Pencils — with eraser, packet of 10. 2 pkts. 1.49
Papermate Profile Pen — slim-line, chrome cap, colored barrel. Each 1.49
Water Color Markers — Fine point, pack of 12. Each 1.49
Everyday Writing Pads — 4 for 1.49
English Gift Wrap — 5 pkts. 1.49
Keytabs — 4 in pkg. 2 pkgs. 1.49
Junior Exercise Books — 4 in pkt. 2 pkts 1.49
White or Yellow Typing Paper — 2 pkts. 1.49
Looseleaf Refills — 2 for 1.49
Envelopes — Blue lined, pkt. of 70 2 for 1.49
Duo Tangs — 4 per package 2 for 1.49
Little Golden Books — Colorful hard cover stories. 4 for 1.49
Northrite "98" Ball Point Pen — 2 for 1.49
Magnetic Chess Set — set 1.49
Novelty Stapler — Assorted animal shapes. 2 for 1.49
Sunset Books — assorted popular titles. Each 1.49
Photograph Albums — magnetic peel back. Each 1.49

Books and Stationery, Lower Main Floor

NOTIONS

Scotchgard—8-oz. tin. 1.49
Cotton Aprons — Assorted Each 1.49
Decorated China Dinner Bell — Each 1.49
Women's Umbrella — plastic, floral print. Each 1.49
24" Shoe Horn — Each 1.49
Insulated Picnic Bag — Each 1.49

Notions, Lower Main Floor

DRAPERIES

Drapery lining — 100% cotton, approx. 48" width. White and Ivory Yard 1.49
Cushion Forms — 14" square or round, poly foam. 2 for 1.49
Cushions — Assorted filled, assorted fabrics and colors. Each 1.49
Instant Curtaining — 45" wide. Assorted colors. Yard 1.49
Assorted Drapery Yardage — Mostly 45" wide. Plain and printed. Yd. 1.49
Foam Chips — 2-lb. bag. Each 1.49

Draperies, Second Floor
Home Furnishings Building

WOOLS, FANCY GOODS

3 or 4-Ply Fingering — 1 oz. 4 for 1.49
4-Ply Baby Sayelle — Acrylic. 3 for 1.49
Knitting Worsted — All acrylic 2 oz. 3 for 1.49
Nylon Crimpset — 5 for 1.49
Pot of Gold — Approx. 1-oz., all Acrylic. 6 for 1.49
Polypropylene — Approx. 2-oz. balls. Limited colors. 4 for 1.49
Canuck Yarn — Approx. 2-oz. skein. 80% acrylic, 10% nylon, 10% rayon. 3 for 1.49
Sayelle Knitting Worsted — Approx. 2-oz. skein. 2 for 1.49

Wools, Fancy Goods, Third Floor

TOYS

Crazy Foams — Each 1.49
Doll Clothes — for 11½" dolls Each 1.49
"Lovable Lynn" Doll — Each 1.49
Frisbee — Each 1.49
Girl's Corduroy Purses — Each 1.49

Toys, Lower Main Floor

MUSIC CENTRE

L.P. Records — Each 1.49
42' Speaker Wire — Each 1.49
Cassette Storage Case — Each 1.49
80 Min. 8-Track Tape — Each 1.49
Children's Albums — Assorted Each 1.49
8-Track Head Cleaner — Each 1.49
60 Min. Cassettes — 3 for 1.49

Music Centre, Main Floor, Home Furnishings Building

FINE FOODS

Peak Frean Biscuits — Arrow Root, Butter-Ring, Carmel-Crunch, Digestive, Ginger-Crisp, Fruit-Shortcake, Nice, Shortcake, Small Rich Tea, Cornish Wafer, Vita-Wheat. 5¾-oz. to 7-oz. pkgs. 3 for 1.49

Fine Foods, Lower Main floor

TOOTHPASTE

Close Up Toothpaste — 50 ml tubes. 3 for 1.49
Pepsodent — 50 ml. 3 for 1.49
Colgate Fluoride — 100 ml. 2 for 1.49
Listerine Toothpaste — 1-lb. bag Each 1.49

SHAMPOOS and TOILETRIES

Suave Baby Shampoo — 250 ml. 2 for 1.49
Suave PH Shampoo — Apricot, green apple, lemon. 250 ml 2 for 1.49
Earth Born Shampoo — Apricot, green apple, avocado. 350 ml. Each 1.49
Revlon Aquamarine Shampoo — regular or lemon, 24 oz. Each 1.49
Revlon Flex Balsam and Protein Shampoo and Conditioner — 8 oz. of each. Both for 1.49
Revlon Aquamarine Protein Creme Rinse — 24 oz. Each 1.49
Tek Hair Brush — Each 1.49
Schick II Razor and 5 blades — Both for for 1.49

Sundries, Lower Main Floor

SUNDRIES

New Herbal Vaseline Hand Lotion — 200 ml. 2 for 1.49
Digel Tablets — 100s. Reg. and orange flavored. Each 1.49
Digel Liquid — regular, 12 oz. Each 1.49
Bayer Timed Release Arthritic Tabs — Each 1.49
Wampoles Multi-Vitamins Plus Iron — 100's. Each 1.49
Noxzema Skin Cream — 8-oz. Each 1.49
Glade Aerosol Air Freshener — 6-oz. 3 for 1.49
Carefree Tampons — 10's. 3 for 1.49
Sinutab — 12's. 2 for 1.49
Neet Spray Hair Remover — 100 mg. Each 1.49
Arrid Spray — 14 oz. Each 1.49
Lysol Spray — 7 oz. 2 for 1.49
Soft and Dri Non Sting Antiperspirant Deodorant — 7 oz. Each 1.49
Schick II Blades Double Edge — 2 for 1.49
Vasoline Petroleum Jelly — 4 oz. 3 for 1.49
Jergen's Extra Dry Skin Formula — 14½ oz. Each 1.49
Noxzema Anti-Perspirant — scented or un-scented, 6 oz. 2 for 1.49
Cutex Oily Polish Remover — regular or lemon. 6 oz. 2 for 1.49
Johnson & Johnson 144's Swabs — absorbent, flexible. 3 for 1.49
Pears Soap — toilet size. 3 bars for 1.49
Marigold Gloves — 2 pr. 1.49

Sundries, Lower Main Floor

PICTURES

Framed Prints — Asst'd subjects Each 1.49
Decorative Unframed Mirrors — Assorted. Each 1.49
Miniature Old Masters — metal frames. Each 1.49
Miniature Decoupage Hummel Plaques — Each 1.49

Pictures and Mirrors, Second Floor,
Home Furnishings Building

CHINA

Bone China Coasters — Each 1.49
Assorted Glass Ashtrays — Each 1.49
"Vienna Woods" assorted sweets, incense holders and tumblers. Each 1.49
Semi-Porcelain Plates — "Flowers of the Caribbean." Each 1.49
Hummel Type Plaques — Each 1.49
Mayonnaise Bowl with Spoon — Each 1.49
Bone China Roses — Each 1.49
Coffee Mugs — brown with drip glaze 3 for 1.49
Brown Teapot — Each 1.49
"Silver Swan" Flatware — Stainless Steel. Any 3 pieces. 1.49

China, Main Floor, Home Furnishings Building

FABRIC GARDEN

50" Decorator Cottons — 100% cotton, attractive designs. For drapes, bedspreads, etc. Yard 1.49
45" Printed Polyester Moss Crepe — 100% polyester. Floral prints on light grounds. yd. 1.49
45" Stretch Woven Polyester — Easy-care 100% polyester. Plain shades. yd. 1.49
45" Easy-Care Prints — 65% polyester/35% cotton. yd. 1.49
45" Jersey Prints — Easy-care blend of acetate and polyester. yd. 1.49

Fabrics, Third Floor

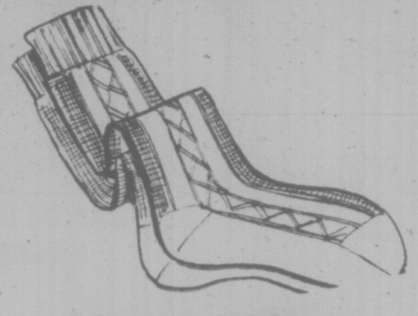

Knee Highs
2 pair 1.49

Just in time for back-to-school! Fine rib or cable stitch knee highs in assorted colors. Assorted sizes.

Hosiery, Dept. 201, Main Floor.

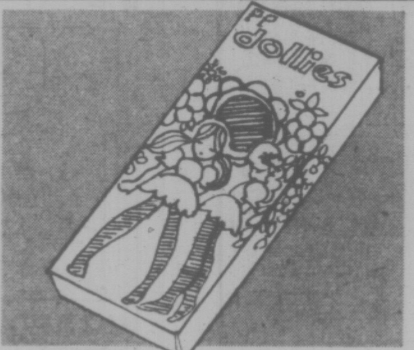

Opaque Tights
2 for 1.49

Girls' Pretty Polly tights in beige, red, navy. Sizes 4-6

Children's Wear, Dept. 210, Third Floor.

Children's Albums
each 1.49

Choose from favourite long-play albums for hours on enjoyment.

Music Centre, Main Floor
Home Furnishings Building

Ball Point Pens
1.49

Take advantage of 1.49 Day savings. Papermate "Profile" ball point pens are priced this low.

Stationery, Dept. 205, Lower Main Floor.

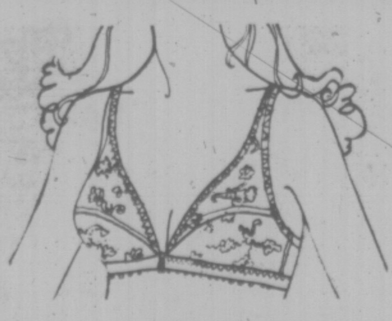

Front Fasten Bra
1.49

Dainty nylon lace and lycra spandex. Available in white or beige shades.

Foundations, Dept. 609, Floor of Fashion

COSMETICS

Yardley Black Label Soap-on-a-Rope Each 1.49
Hair Brushes — 2 for 1.49
Porcelain Toothpaste Miser — 1.49
4711 Cream Foam Bath — 2-oz. tube. Each 1.49

Cosmetics, Main Floor

HOUSEHOLD LINENS

Linen Tea Towels — 2 for 1.49
Pillow Cases — 100% cotton. Pair 1.49
Miracle Loop and Plastic Mats — Multiple and plain colors. 2 for 1.49
Tea Towels — All cotton, colorful stripes. Pkg. of 3 for 1.49
Bath Towel — Each 1.49
Face Cloths — 4 for 1.49
Oven Mitts — Assorted colors. Each 1.49
3-Pce. Kitchen Set — Apron, oven mitts and pot holder. Each 1.49
Fingertip Towels — 100% cotton. Assorted plain colors. 2 for 1.49
Puppet Oven Mitts — Each 1.49

Household Linens, Third Floor

LINGERIE

100% Acetate Shantung Brief — Elastic leg. S.M.L. White, pink, blue. Also Band leg — S.M.L. 2 for 1.49
Print Bikini — Colorful print bikini. Assorted, arnel triacetate. S.M. and L. 2 for 1.49

Lingerie, Floor of Fashion

FOUNDATIONS

Bra — Front fastening style, nylon lace, white or beige color. Each 1.49
Pantie Brief — Lycra spandex, white and beige. M.L. Each 1.49

Foundations, Floor of Fashion

BABIES' WEAR

T-Shirts — 12, 18 and 24 months. Each 1.49
T-Shirts — 3 for 1.49
Plastic Pants — M.L.XL. 6 for 1.49

Babies' Wear, Third Floor

CHILDREN'S WEAR

Short and T-Shirt Sets — Sizes 4-6x. Each 1.49
Girls' Tights — 7-12. 2 for 1.49
Boys' Undervest and Brief — Sizes 4-6. 2 for 1.49
Boys' T-Shirts — Plain patterns. Each 1.49

Children's Wear, Third Floor

GIRLS' WEAR

Girls' T-Shirts — 8-14. Each 1.49
Halters — S.M.L. Each 1.49
Halters — 2-4-6 and 6x. 2 for 1.49
Girls' Briefs — 8-14. 3 for 1.49
Girls' Blouses — Knits. Each 1.49
Baby Dolls — 2-3x Each 1.49
Girls' Knee-High Socks — 3 for 1.49
Panties — One size. 8 to 14. 3 for 1.49
Stretch Bikini — One size fits 2-6x. 4 for 1.49

Girls' Wear, Third Floor

LEATHER GOODS

Wallets, Key Cases, Change Purses — 1.49
Cigarette Cases — Each 1.49
Eyeglass Cases — Each 1.49

Leather Goods, Main Floor

FLOOR COVERINGS

All Purpose Mats — 16x24". Each 1.49
Carefree Rugs — 18x27" Each 1.49
Rag Mat — 18x30". Each 1.49
Link Mats — 13"x26". Each 1.49
Coco Mat — Approx. 24"x13". Each 1.49
Oval Braided Rug — 16"x27" Each 1.49

Floor Coverings, Main Floor, Home Furnishings Building

LAMPS and ELECTRICALS

Ballerina Shades — Lace overskirt 1.49
Attractive Gift Items from India — Each 1.49
Ballerina Shades — Plastic overskirt. 2 for 1.49
60 and 100-Watt Bulbs — 8 for 1.49
Small Clip-on Boudoir Shades — Each 1.49

Lamps and Electricals, Main Floor
Home Furnishings Building

SPORTING GOODS

Batteries — 9 volt. 3 for 1.49
Hockey Socks — 1.49
Batteries — C.D. 7 for 1.49
Haida Strip Holders — 1.49
Pocket Warmers — Each 1.49
Pocket Warmer Fuel — 1.49
Cooper Super Blades — 3 for 1.49
Baseballs — Each 1.49
Scout Canteen — Each 1.49
Folding Stool — Each 1.49
Bike Safety Lamps — Each 1.49
Monofilament Fishing Line — 20-lb. test. Each 1.49
Artificial Ice — 2 for 1.49
Flashlights — Each 1.49
Darts — 3 for 1.49
Swim Masks — Each 1.49
Snorkels — Each 1.49
Practice Golf Balls — Pkg. of 6. 2 for 1.49
Tennis Racket Covers — Each 1.49
Tennis Wrist Band — 2 for 1.49
Pocket Compass — Each 1.49
Knives — Each 1.49
Dimple Dodgers — No.3. Each 1.49
Oyster Knives — 2 for 1.49
Tom Mack Spoons — Assorted. Each 1.49
Bait Boxes — Each 1.49
Weights — 1 lb. 2 for 1.49
Skipping Ropes — Each 1.49
Bicycle Pump — Each 1.49
Tennis Racquets — Each 1.49

Sporting Goods, Lower Main Floor

AUTO ACCESSORIES

Hasting Oil Filters — Popular sizes Each 1.49
Auto Air Freshener — 2 for 1.49
Licence Plate Protector — Each 1.49
Auto Warning Light — Each 1.49
Leather Key Case — Each 1.49
Spark Plug Socket — Each 1.49
Trunk Lid Holder — Each 1.49
Pouring Spout — Each 1.49
Key Fob — Each 1.49
Oil Filter Wrench — Each 1.49
Squeegees — Each 1.49
High Intensity Disposable Flashlight — Each 1.49
Water-Wisk Car Washer — Each 1.49
Oil 10W30 — 2 qts. for 1.49
Clear-Smear Window Wash — 2 for 1.49

Auto Accessories, Lower Main Floor

HOSIERY, ACCESSORIES

Acrylic Knit Tams — 2 styles, fall colors. Each 1.49
Gloves — Stretch nylon, acrylic. 1.49
Dress Sheer Knee Hi's — 3 for 1.49
Sheer Panty Hose — All sheer, reinforced toe. 2 for 1.49
"Total Fit" Stretch Nylon Hosiery 2 for 1.49
Knee Highs — Fine rib or cable stitch. Assorted colors. 2 pair 1.49
Mule Style Slippers — Pair 1.49

Hosiery, Accessories, Main Floor

PAINTS

Drop Sheets — 2 mil. Each 1.49
Brushes — Assorted sizes. 1.49
Haddon Hall Deluxe Paints — Interior or semi-gloss. Discontinued colors. Qt. 1.49
MacTac — 2 yds. 1.49
Turpentine — Quart 1.49
Paint Thinner — 48-oz. Gal. 1.49
Glidden Spray Spread — 1.49

Paints, Lower Main Floor

HARDWARE

Screwdriver Sets — 1.49
Aluminum Meter Sticks — 1.49
6" Slip Joint Pliers — Each 1.49
Longlife Light Bulbs — 40, 60, 100 watt. 4 for 1.49
English Metric Tape Measure — Each 1.49
Utility Knives — Each 1.49
Socket Sets — Each 1.49
Red Ram Glue — Each 1.49
Celcius Thermometer — Each 1.49
Jig Saw Blade Starter Package — Each 1.49
Masking Tape — ¾"x60 yards 2 for 1.49
Hack Saw — Each 1.49
Grease Gun — Each 1.49
Drill Bits — 3 for 1.49
Switch Plates — 10 for 1.49

Hardware, Lower Main Floor

JEWELLERY

Sterling Silver Charms — Each 1.49
Pierced Earrings — Assorted colors. Each 1.49
Clip Back Earrings — Gold and silver color metal. Each 1.49
Metal Bangle Bracelets — Gold and silver color metal. 6 for 1.49
Bead Ropes — Each 1.49
Scarf Clips — Each 1.49
Diamond cut Bracelets — in yellow or white colored metal. Each 1.49

Jewellery, Main Floor

CANDIES

Bulk Hershey-ettes — lb. 1.49
Bulk Planters Blanched Peanuts — 2 lbs. 1.49
Taverners Spearmint Toffees — 1.49
Beeches English Milk Slab — Lb. 1.49

Candies, Lower Main Floor

PET SHOP

Dog and Cat Flea Tags — Each 1.49
Dog and Cat Flea Collars — 2 for 1.49
Kitty Litter — 10 lb. bags. Each 1.49
Jumbo Dog Dish — Each 1.49
Good Boy Choc Drops — Each 1.49

Pet Shop, Lower Main Floor

BUDGET STORE

STAPLES

Oven Mitts — pair 1.49
Bath Towels — Each 1.49
Cotton Pillowcases — Pair 1.49
Vinylal Tablecloths — 52"x52" Each 1.49
Wash Cloths — 6 for 1.49
Straw Shopping Basket — Each 1.49
Vinyl Shower Curtains — Each 1.49
Cotton Tea Towels — 4 for 1.49
Dish Cloths — 8 for 1.49
Cheese Cloth — 2 pkts. 1.49
Thick Hand Towels — Floral and plain. Each 1.49
Cotton Aprons — Bib and cobbler. Each 1.49
Vinyl Shopping Bags — 2 for 1.49

FOOTWEAR

Women's Boots and Shoes — Broken styles. Pair 1.49
Women's Slippers — S.M.L. Pair 1.49
Girls' Shoes — assorted colors, 12-3. Pair 1.49

WOMEN'S WEAR AND ACCESSORIES

Body Suits — Each 1.49
Women's Long Sleeve Turtleneck Tops — Assorted colours. Each 1.49
Women's Jackets — Long sleeves, zip. 65% acrylic/35% polyester. S.M.L. Assorted colours. Each 1.49
Acrylic Knit Tops — Short sleeves Each 1.49
Jewellery — Assorted 2 for 1.49
Women's Tops — Sleeveless. 1.49
Women's Bikini Briefs — Stretchy. 3 for 1.49
Short-Sleeved Tops — Each 1.49
Panty Hose — One size. 3 for 1.49
Bras — 1.49

MEN'S WEAR

Men's Tee Shirts — Each 1.49
Boxer Shorts — Each 1.49
Dress Socks — 2 for 1.49
Athletic Shirts — 2 for 1.49
Briefs — 2 for 1.49
Work Socks — Pair 1.49

Downstairs, Budget Floor

WEATHER
Tonight: Cloudy, Cool
Tuesday: Mainly Overcast

Victoria Times

TODAY'S NEWS TODAY
Classified 386-2121
News 382-3131

92nd YEAR, No. 65 ★ ★ ★ VICTORIA TIMES, MONDAY, AUGUST 25, 1975 15 CENTS DAILY, 30 CENTS SATURDAY

POUND POOCHES RIDE GRAVY TRAIN TO FREEDOM

EDMONTON (CP) — A mysterious champion of canine liberty struck again at the city pound over the weekend, releasing impounded pooches for the second time in a week.

About 50 dogs regained their freedom after the culprit broke a window at the pound and opened the door. Twenty-four of the inmates are still missing.

Inside, police found a note from the culprit reading: "This is the masked mysterious dog lover. You don't believe me, eh? Watch!"

Police continue to doggedly pursue the case but have so far been unable to sniff out a suspect.

Air West Given Nod For Seattle Flights

The Canadian transport commission has approved an application by Air West Airlines Ltd. to operate a downtown-to-downtown float plane service between Victoria and Seattle.

The commission's air transport committee, in a decision made public today, said however that a licence will be issued only for a two-year experimental period during which the committee will monitor the service to determine whether it is able to generate sufficient traffic.

Air West, at a May public hearing in Victoria, proposed to operate two flights a day between Victoria harbor and the Seattle waterfront Lake Union with its 18-passenger de Havilland twin-Otter aircraft.

The proposed service is "required by present and future public convenience and necessity," the commission was told.

Mayor Peter Pollen said today he was "somewhat stunned" by the CTC decision, because the Seattle service is bound to have an impact on the general Inner Harbor environment.

At the May hearing the mayor suggested commissioners delay their decision on the Air West application until problems of congestion and environment in the harbor area are resolved.

"But I don't think they have made more than a superficial analysis of existing flights in and out of the harbor," he said today. "It was so pathetic in its lack of comprehensiveness it was embarrassing."

One of the most serious omissions had been the lack of any study on noise from floatplanes at landing and takeoff, Pollen said. Victoria city council receives scores of complaints on this topic every year, particularly from residents of James Bay and Victoria West.

Pollen said the frequency of Air West's flights between Victoria and Vancouver is bound to increase, "and this together with the Seattle service is going to virtually turn the Inner Harbor into a landing strip, which it was never designed to be."

In its decision, however, the commission noted that Pollen's concerns on harbor congestion had been discounted at the hearing by other

See SEATTLE Page 2

★ SPORTS ★

It's been a long time coming, but London Boxing Club brought Victoria its first Canadian soccer championship. The Boxers captured the national amateur title Sunday with a well-deserved 3-1 victory over St. Lawrence Laurentians of St. John's, Nfld. See story on Page 12.

Also on today's sports pages . . .

Victoria Bates also made a move in their bid to bring another national title to B.C.'s capital. Bates won their first two games in the Canadian senior men's tournament being played at Oshawa. Page 12.

★ ★ ★

Wendy Barlow and Jennifer Bland also added lustre to Victoria's image. They came up winners in the Canadian closed junior tennis championships at Ottawa. Wendy won the girls 16-and-under singles title and shared a doubles' triumph while Jennifer shared the 14-and-under doubles. Page 15.

★ ★ ★

Victoria McDonalds helped themselves and treated their fans to a solid display of lacrosse Sunday. The Bakers advanced to the Western Canada Major Junior League final by defeating Richmond Roadrunners 10-7 before almost 2,000 fans at Esquimalt Sports Centre. Page 12.

★ ★ ★

Ed Halicki of San Francisco Giants became the first pitcher to fashion a no-hitter in the National Baseball League in two years. He did it Sunday as the Giants defeated the New York Mets 6-0. Page 14.

★ ★ ★

Kelowna's Dave Barr captured his first pro tournament by winning the B.C. Open Sunday in Vancouver, while veteran Al Geiberger and Judy Rankin emerged as golf's other winners. Page 12.

More of a linebacker to gladden the heart of any football team manager than a place-kicker, Sunja, a 2,000-pound tusker, rears down to begin the football season. Holder is Jennifer. Both are residents of Cleveland's Sea World Marine Park.

BAKERY CLOSURE VOWED

VANCOUVER (CP) — The B.C. Food Industry Labor Relations Council announced today it will lock out members of the Bakery and Confectionery Workers Union.

Council spokesman Bill Macdonald said the store operators will shut down in-store bakery operations for the duration of the strike, lessening the chance of picketing by the bakery workers, the Retail Clerks International Association and the Meatcutters division of the Canadian Food and Allied Workers.

About 100 members of the bakery union went on strike Friday against Weston Bakeries Ltd., a Food Council member. The council then served 72-hour lockout notice on union members at three other commercial bakeries — Empress Foods Ltd., Mrs. Willman's Baking and Mother Hubbard Bakery Ltd.

Macdonald said the council members spent the weekend studying the report of Industrial Inquiry Commissioner Clive McKee who told Labor Minister Bill King last week that both sides have maintained the same positions they had when he was appointed six weeks ago.

Hugh Comber, secretary-treasurer of the bakery union, said his union had changed its original demands but the companies refused to budge.

The bakers currently earn $6.80 an hour and the latest company offer was an increase of $1.45 an hour. He said the labor cost of each loaf of bread has remained the same while bread prices have doubled.

Comber said the union is asking for an increase of $3.50 an hour in a contract running until June, 1976.

24-HOUR LIMIT SET IN LISBON

LISBON, Portugal (UPI) — Military sources said today Gen. Carlos Fabiao, the army's moderate chief of staff, had given President Francisco Da Costa Gomes a 24-hour ultimatum to oust Premier Vasco Goncalves and form a new government.

The sources declined to specify what action Fabiao and his moderate supporters might take if this ultimatum was not met, but politicians speculated that an attempt to take over the government by force could be imminent.

NEWS BRIEFS

Typhoon Kills 22

TOKYO (Reuter) — Typhoon Rita, the second typhoon to hit Japan in a week, left 22 persons dead, six missing, and about 16,000 homeless after cutting a path across western and northern Japan, police said Sunday.

Buses, Subway Idle

MONTREAL (CP) — City bus and subway drivers voted today to continue their walkout until at least Thursday while contract negotiations resume between their union executive and the city.

$10M In Pot Seized

SAVANNAH, Ga. (AP) — United States customs officers charged 19 persons with smuggling after they raided a shrimp boat as its crew began unloading about 18 tons of marijuana, federal officials reported Sunday. Officers said the marijuana, from Colombia, would have had a street value of more than $10 million.

Heroism Awards For 6

Three RCMP officers from Victoria are among six Canadians to receive the Governor-General's medal for bravery after avoiding the use of guns in a Vancouver bank robbery at considerable risk to their own lives.

RCMP Sgt. Thomas Charlton, Const. Brian Leicht and Const. James Bell apprehended without the use of firearms two gunmen during the robbery in Dec. 1973 and will be decorated at a special ceremony at Government House in Ottawa later this year.

Charlton and Bell have since been transferred and are currently working at the RCMP detachment in Burnaby, and Leicht is stationed at Langley.

The officers avoided a shootout to protect bystanders at the bank's shopping mall location while the robbery was taking place. They waited until the culprits made their exit before springing on them and wrestling them to the ground.

Bell was wounded during the incident, but later recovered and no lives were lost.

Other recipients of the bravery medals for acts of heroism are: Stephen Campbell, 15, of Kamloops, who saved the life of a friend who fell into an underground brush fire; Ronald King, of Manitoba, who suffered serious injuries while rescuing his family from a house fire; and Charles Leboeuf, of Ontario, who saved two friends from drowning.

INDEX

	Page
Births, Deaths	23
Classified	23-33
Comics	35
Entertainment	22
Family	18, 19
Finance	8
Gardening	24
Sports	12-16
TV, Radio	24

Bourassa Demands Ultimate Powers

By ROB BULL
Times Quebec Bureau

MONT GABRIEL, Que. — Premier Robert Bourassa took his Quebec Liberal party a step closer to the position of the Parti Quebecois Sunday.

He insisted on requiring that Quebec have "the final powers of decision" over immigration, communications and language before considering opening discussions on the patriation of the Canadian constitution.

The premier's remarks are his government's clearest statement to date on what he means by cultural sovereignty, a phrase which emerged as a campaign slogan before the last provincial election in 1973.

Bourassa made the statement at a news conference following a provincial Liberal think-in at this Laurentian resort 40 miles north of Montreal.

The biggest change in his party's traditional federalist stance is the demand for ultimate power to decide who can enter and leave his government's area of jurisdiction, something which is implied by his demand for ultimate control over immigration.

Whether this means that the premier who was elected as a federalist is turning towards separatism depends on a wide variety of factors, not the least being the degree to which Bourassa and his advisers feel a new constitution is necessary at this time.

Bourassa has been under heavy pressure from Ottawa to agree to constitutional discussions. He may, however, be unsure of what the future holds in store for his province and thus be afraid to commit himself to anything more than the current "common law" relationship with the rest of the country.

When he demands that the Quebec government be the final authority to decide the cultural and linguistic composition of his province's population, he may be simply stalling and fully aware that he is requesting a concession which is imposible for Ottawa to give because it limits the fundamental nature of Canadian citizenship, the right of anybody to live in any part of Canada he wants, no matter which of the country's two official languages he happens to speak.

Bourassa says he still considers himself a federalist.

He told newsmen he does not favor "African-style independence . . . where one day you have the fireworks and the appointment of an ambassador to the United Nations and the next day the chaos starts."

Bourassa prefers to think of Quebec's relationship with Canada in European terms and uses the anology of several countries sharing a single economic union who are moving towards the creation of a central parliament to handle certain common problems.

From the premier's point of view it would be perfectly acceptable for all other provinces to have the same powers which he demands for Quebec.

In any case, he added, the federal government would still administer the free trade area and allocate resources from its richer regions to its poorer ones. It could also continue to be responsible for defence and the post office "and allocate radio frequencies, things like that.

One out-of-province newsmen asked the premier if a logical outcome of his de-

See BOURASSA Page 2

WORDPLAY

Send your own WORDPLAY, care of this newspaper.

IN CASE OF KIDNAP ... HERE'S MY CARD

TORONTO (CP) — Canadian police chiefs are preparing a wallet-size card for business executives telling them what to do if they are taken hostage for ransom.

The cards are discussed in a report by the crime in industry committee of the Canadian Asociation of Chiefs of Police which will be considered at the chiefs' annual meeting in Toronto this week.

The committee says the cards, which tell prospective extortion victims what to do before, during and after they receive a threat, could be supplied to executives who might be likely targets.

The report also urges that the association develop an extortion and hostage course for Canadian police and establish a national repository to store information concerning extortion and hostages.

Peace Pact for Sinai Now 90 Per Cent Set

ALEXANDRIA (UPI) — U.S. Secretary of State Henry Kissinger and Egyptian President Anwar Sadat kissed in Arab fashion today, then sat down to discuss a Middle East peace settlement that a senior U.S. official said is 90 cer cent complete.

Kissinger, showing the caution born of his failure in March to bring about a pact, told reporters, "we are making progress but issues remain to be settled."

Sunday, diplomatic informants in Jerusalem told UPI correspondent Allen Alter that Kissinger had secured agreement between Egypt and Israel on major provisions on the pact and needed only to get the provisions down in writing before completing his 10th Middle East peace mission.

A senior U.S. official in the Kissinger party told newsmen aboard the plane shutting Kissinger to Alexandria from Israel that the secretary and Sadat would spend the day at the Egyptian leader's Mediterranean shore villa.

The official said the two leaders were working on the wording of the agreement and on maps pinpointing Israeli withdrawal and Egyptian advance in the Sinai desert under the pact.

The official said the delicate mapwork will be virtually complete by the end of the day. He said that in such substantive matters, the U.S., Israeli and Egyptian efforts were 90 per cent done.

That left the highly-delicate matter of writing down the agreement hammered out in the four-day shuttle negotiations by Kissinger. The senior official said the writing was treacherous diplomatic ground.

Sour Comments by Lauk at Dam Opening

By FRANK RUTTER
Times Washington Bureau

LIBBY, Mont. — Controversy continued to flow when the power was turned on at the Columbia Treaty Dam near here Sunday, with some disparaging remarks and some conspicuous absentees from Canada.

The sour remarks came from British Columbia's Economic Development Minister Gary V. Lauk who addressed a crowd of about 2,500 shortly before President Gerald Ford and Energy Minister Donald Macdonald arrived to start up Libby dam's first power generator.

Although Lauk said that "It does not behoove us to dwell on the negative aspects," he went on to remark:

"Perhaps if the current level of understanding had existed at the time of the original treaty negotiations, the obvious advantages that have flowed to British Columbia and Canada from this project could have been further augmented, while the disadvantages that have resulted, particularly those of social and environmental nature, could have been alleviated."

Lauk omitted from his prepared text the word "economic" when referring to alleviation of disadvantages. The B.C. government claims that the Columbia treaty has ended up costing B.C. taxpayers hundreds of millions of dollars for benefits primarily going to the United States.

But Macdonald, although he did not hear Lauk, dismissed what he called arguments that "we could have done better by each doing our own thing" on the Columbia River.

"I don't think so," he said, adding that joint development had given B.C. more than three million kilowatts of power, with "more to come," at a fraction of the cost of other energy sources available today.

While the president, who has been unabashedly electioneering throughout the West during his August holiday, readily accepted an invitation here, both Prime Minister Pierre Trudeau and B.C. Premier David Barrett turned down invitations, without offering the excuse of previous engagements.

This was ironic in Trudeau's case, because the bronze plaque at the western end of the dam proclaims that it was dedicated to the people of the U.S. and Canada by

See CONTROVERSY Page 1

Victoria Times
MONDAY, AUGUST 25, 1975 17
SECOND SECTION

jack scott

A Father and a Son: It's Never Forgotten

Of all the major regrets of living, I suppose, the most poignant is the omission made by so many of us who neglected to tell our fathers that they were admired, respected and loved.

We take it so much for granted when we're young that a father will have a profound influence on our lives that, all too often, a man may reach middle age or beyond before it comes to him that his old man was a wonderful guy. That such an awareness may arrive long after the father is no longer around to hear it is surely one of life's sadder moments. We communicate this affection in many positive ways to our mothers. It is rarely said direclly to a father.

I have been thinking along these lines because of a beautiful and touching letter that I've had from Dr. Hugh L. Keenleyside, a man I count as one of the finest I've known. There is a line in Dr. Keenleyside's note — "I had shared a great experience with an admired friend" — that I'll long treasure as the perfect expression of an ideal son-to-father relationship.

A passing note here about picking blueberries atop Grouse Mountain had struck a nostalgic chord with Dr. Keenleyside and I think his reminiscences speaks for themselves.

"As a small boy in the early years of this century I lived in Vancouver," he writes. "When I was six or seven my father, realizing that I had never climbed Grouse, offered to take me and a number of boys from my Sunday School class for a picnic on the mountain.

★ ★ ★

"Early in the morning we crossed the Inlet (now the harbor) on the old North Vancouver ferry — the little ship-shaped vessel, not one of the great, flat-ended ferries that came later. On the North Shore we took one of the two old single-truck street cars that alternated in running a couple of miles up and down Lonsdale Avenue. We rode to the end of the line and then started up the rough dirt road on foot.

"After a mile or so the road ended and we started to clamber up a narrow, rocky, root-crossed path. It was not climbing, as the word is usually used, but the trail was steep and the day soon became warm. We went on and on, resting every 10 minutes or so to catch our breath or to take a drink from one of the many streams we had to cross.

"After a couple of hours we were getting pretty tired and Father inquired of a man coming down the trail how far we were from the top. 'Oh', he answered, 'about another half mile'. Cheered by this estimate we went on with revived hope. But by the time we had climbed for another hour Father asked a party descending noisily and cheerfully from the top how far we had yet to climb. We were not enthused by the reply: 'about a half mile more.' However, in response to Father's comment 'Well, come on, boys, we are at least holding our own' we emulated Excelsior and after a bit reached 'the plateau'.

"Far below the city and the waters from the North Arm to Vancouver Island glittered in the noonday sun. Around us the evergreens, wild flowers and dense undergrowth gave a fresh tang to the air. But more important — because by this time we were ravenously hungry — was the fact that everywhere we looked around our rocky outcrop were bushes loaded, bending over, with enormous indigo colored berries. I had never before tasted a blueberry.

★ ★ ★

"And never have I had such a lunch. In later years I have been fortunate in having had opportunities to enjoy the expertise of many of the world's famous restaurants. None of them could equal the sardine sandwiches of crusty, homemade bread, the cold mountain water, and the juicy succulence of the blueberries on the top of Grouse Mountain. Lucullus with his larks' tongues, and honey from Hymettus, never had an experience like ours. The nectar and ambrosia fed to the Gods on Mount Olympus could not match the blueberries and sardines on Mount Grouse!

"Eventually, replete, having satisfied our mouths with good things, and our youth having been renewed like the eagle's, we stumbled down the mountain and returned happily to our homes. But at least for me the memory never faded."

Dr. Keenleyside's fresh memory of a day 70-odd years in the past, is not at all surprising. I would guess that every man has some remembered incident in his youth, some shared experience with a father, that survives intact long after other remembrances of the past have gone.

I don't know about Hugh, but think in most cases this comes from the surprising discovery that a father is also a human being. My own memories go back before any concept of the so-called generation gap, but a father was known as a disciplinarian, a man with the weight of the world or, at least, his little, depression-ridden slice of it, upon his shoulders, someone to look up to as a voice of authority and leadership.

And so when I think about my father I almost always see him poling out on a crude raft up at the First Lake on Hollyburn Ridge, or introducing us to Pollogh Pogue, who lived in complete disarray in a cabin at the Old Mill and who made me a yew bow that I treasured for years, or teaching us to camp at Albert Canyon, so near the transcontinental railway tracks that when the train came through it seemed to swallow us whole.

These were the times when I found that my father loved to laugh, that he loved to share the outdoors with us and became, indeed, a boy like us when he dropped the mantle of duty. I never told him, not having the words, what this meant to me. All I can hope is that, somehow, he knew.

—Bill Halkett photo

LIKE WAX MELTING, the city's rooftop signs and billboards are steadily disappearing as businesses comply with the tough requirements of Victoria's sign bylaw, which came into effect on the weekend after a three-year phase-out period. About 100 signs are still non-conforming—many of them on Douglas Street—but City Hall is taking a tolerant view of such infractions and relying on good co-operation with the firms concerned.

Gregory Fears Vigilante Action

By SUSAN RUTTAN
Times Staff

Victoria Police Chief Jack Gregory and some other Canadian police chiefs say they fear the public might resort to vigilante action to deal with murderers if the federal government continues to commute death sentences.

The chiefs' statement was sharply criticized today by a University of Victoria expert who said such statements could incite police and others to take the law into their own hands.

A committee report on capital punishment to be considered in Toronto this week at the 70th annual conference of the Canadian Association of Chiefs of Police says:

"Our greatest concern ... is that some elements of society may seriously consider taking the law into their own hands."

The federal cabinet has commuted all death sentences since 1962. The death penalty now is confined by law to slayings of on-duty prison guards and policemen.

"The public ... is concerned with any killings and no doubt emotions will be involved as the killings continue," said Gregory, who is president of the chiefs' association.

He said he believed the possibility of vigilante action was "a very real danger."

The association wants the death penalty restored and used for what Metropolitan Toronto Chief Harold Adamson calls all cold-blooded and premeditated" murder.

Prof. Keith Jobson of the UVic law faculty said of the chiefs' statements: "It appears that saying this kind of thing is an incitement to police anr others to take the law into their own hands."

He said it appears that incidents have already occurred in Montreal and other places in which police have executed criminals instead of bringing them to justice.

"If they (the police) don't like the law and they can't stomach it then they should resign," he said.

And the law does give the federal cabinet the right to commute death sentences, he said. Any intimations that cabinet isn't upholding the law by allowing the death penalty to be carried out are wrong.

What we have in Canada are two contradictory laws, one giving the death penalty for murderers of police and prison guards, the other giving cabinet the power to commute, he said.

The chiefs should be demanding that the contradiction be cleared up, not suggesting the government is wrong to commute sentences, said Jobson.

"They're interested in putting forward a point of view, not getting the facts (of the capital punishment controversy) out," he said of the police chiefs.

"They've got a high-powered association. If they don't know the facts then they shouldn't be shooting their mouths off."

Chiefs interviewed in Toronto were critical of the federal government for ignoring what they said appears to be a strong public sentiment for restoring the death penalty. Some said Solicitor-General Warren Allmand should step down because he has said he would resign before signing an execution order.

Winnipeg Chief Norman Stewart said commuting death sentences makes "a mockery out of justice."

"Somebody who doesn't uphold the law shouldn't be in a position to change it automatically," he said.

Douglas Crosbie, Belleville, Ont., chief, said the capital punishment issue should be decided by national referendum.

In another report, federal legislation to ease penalities for possession of marijuana comes under fire and immigration laws are described as inadequate.

Chiefs also are to consider a committee report recommending greater use of lie detectors and their possible acceptance in Canadian courts.

Some chiefs described their major problems as an increase in crime in Canada and a decrease in age of offenders.

Jean Savaria, executive officer of the Montreal urban police service attributed a wave of hold-ups in that area to "youth and violence."

Vancouver Chief Don Winterton said heroin addiction is the main problem in his city and Gordon Torrance, chief of Hamilton-Wentworth regional police in Ontario cited Hamilton's motorcycle gangs pushing drugs as his major concern.

Landmark Tape Ruling

Two Victoria men have been found guilty in the first court test of Canada's 1974 Invasion of Privacy law.

The decision by Judge William Ostler in Victoria provincial court today admitted evidence gained by police wiretapping despite the law banning all forms of electronic eavesdropping.

James Archie Hancock, 33, and Gilles Paul Proulx, 30, will be sentenced Sept. 5 at 2 p.m. after pre-sentence reports are prepared.

The two conspired between April 1 and 25 to commit armed robbery at the Esquimalt liquor store and Mac's convenience store in Victoria, and were arrested after Victoria police uncovered their plans by bugging both their car and telephones.

"The intention of the (Invasion of Privacy) law is that the right to an individual's privacy must be upheld," said Ostler in a 32-minute explanation citing decisions from relevant cases.

"I am aware of no precedents, he said.

It is sometimes necessary however, he said, for police to catch "predators in a community" by unusual means.

The federal law allows policemen to obtain supreme court right to eavesdrop when illegal activity is suspected.

The interceptions were lawfully made, said Ostler. "And I am satisfied none of the tapes have in any way been tampered with or altered."

One defence contention was that only one of the Victoria policemen involved in the bugging had obtained that right.

Another contention by defence lawyer Cecil Branson was that evidence showed that two men planned the robbery but did not actually agree to commit them. Ostler said omission of the word "agree" from the charges was insufficient to rule out guilt.

Hancock's defence lawyer Michael Hutchison said outside the courtroom an appeal will likely be made mainly on the grounds that wiretap evidence should not have been allowed in court.

Students Need Housing

Another 1,000 to 1,500 housing offers are needed to accommodate the increased student population at the University of Victoria this fall, the manager of student housing service said today.

"It's getting really difficult for the students," said Shirley Baker. "There are some who have decided not to attend university this year because they can't find places to stay."

She said that places have only been found for about 700 to 800 students.

"The only way we're going to make it is to get about 40 housing offers a day."

They are seeking housing for undergraduate, graduate, single and married students from out of town needing somewhere to live from Sept. 1, 1975, to April 30, 1976.

Baker said offers will be accepted at the UVic display at the Hillside Mall Thursday to Saturday, or people can call the housing office at 477-0176; 477-0177.

Illegal Permit To Catch Whales, Greenpeace Says

A Greenpeace Foundation member is taking legal action against Rod Hourston, regional director for the fisheries department in Vancouver, for what he claims is an illegal permit issued to catch killer whales.

The Greenpeace Foundation is also asking the justice department to investigate the possible illegal transportation of killer whales by Sealand of the Pacific.

Greenpeace Foundation spokesman Rod Marining of Vancouver said today fellow member Gerry Prestly of Vancouver is bringing the writ against Hourston and a registered letter was sent to Hourston on Friday.

Marining said Hourston issued a permit to Sealand president Bob Wright illegally because the permit was for the capture of three whales while it should only have been for one.

Marining said he and Blair Halse had been told by the chairman of the buy-back commission, reponsible for selling Wright the Green Spray (a 60-foot seiner used by Sealand to transport one of the captured whales from Pedder Bay to Oak Bay Marina Saturday night) that Sealand had used the boat illegally.

"Mr. Petrie (the chairman) said the contract of sale between the commission and Bob Wright stipulated that the boat not be used for the herding and transportation of killer whales for commercial purposes," Marining said. "We are requesting the justice department to investigate."

He said the Greenpeace Foundation had sent the 90-foot fishing boat Pride of Fundy, skippered by Al Reiner of Victoria, into Pedder Bay on Sunday to make an above-water and underwater search of the area.

He said Greenpeace Foundation member Mel Gregory of Victoria believes that one of the six whales caught is already dead.

Marining said Sunday's search showed that one part of the large net used to hold the whales had been torn and recently repaired.

Marining said a report has been received that a large motor vessel entered Pedder Bay after the Green Spray left Saturday night and was seen leaving, towing something out to sea.

He said Gregory and others are convinced one of the captured whales became tangled in the nets and died.

Fernwood Days Frolics

Rain washed out the street dance Saturday night but it held off long enough for more than 300 people to enjoy other events included in the annual Fernwood Days at Stevenson Park. There were games of chance and contests for both young and old. Crowned king and queen were Harvey Chow and Teressa Helasiak. More than $300 was raised. (Photo by John McKay)

$80,000 Grant For Symphony

DI CASTRI

The Victoria Symphony Society has received double the Canada Council grant it received in 1974 but less than the amount for which it applied.

Board chairman John Di Castri said today it will receive $80,000, compared to $40,000 in 1974. A total of $97,000 had been requested.

Meanwhile, it was announced Saturday that symphony manager John Roffey resigned Aug. 15, three days after the board had decided to ask for his resignation.

Roffey was unavailable for comment today.

Di Castri said Roffey's resignation was not part of a "witch hunt or vendetta". He said the board wanted to revamp the organiztion without a manager for a while.

Di Castri said a small committee of board members would do managerial duties until a new manager was appointed. A committee is drawing up terms of reference for a new manager and the position will be advertised across Canada shortly, Di Castri said.

"We want to go from semi-prfoessional orchestra to a more professional one," Di Castri said. "We want a broader approach to the whole business."

He said applicants for the sympohony manager post would have to have "professional symphony background".

Roffrey, who has indicated he will talk about his dismissal later, has been manager for nearly two years. In the later part of his tenure board controversy raged around colorful conductor and musical director Hungarian-born Laszlo Gati.

Pro-Gati supporters in the general membership feared he was about to be fired by the old board, headed by Madge Ronahan.

After months of bitterness and in-fighting an entire 16-man slate of Gati supporters was elected to the board.

Di Castri said today the Canada Council, in a letter to the board had expressed "great admiration for the achievements of the orchestra and the musical director".

In addition to Roffey, concertmaster Harry Cawood also resigned this month.

Di Castri said Cawood was leaving the orchestra "for personal reasons" and he understood Cawood will be returning to England.

Mall Disappoints Pollen

Mayor Peter Pollen today admitted he is "rather disappointed" in the workmanship of the Government Street Mall, but urged the public to reserve its opinion on the project in general until it is completed and the trees and other finishing touches added.

"Obviously it is not a mall," he said. "I would like it to be a mall and if I had anything to do with it it would be a mall, instead of the perennial compromise."

He was commenting on recent criticism of the civic improvement in the weekly publication Monday.

Pollen said he considers the construction itself to be "sub-standard," especially the work on the tiling surface which is "mediocre to poor."

He also feels more imagination and flair could have been used in the actual selection of a decorative tile treatment, as has been done successfully in some of Europe's outstanding malls.

"On the other hand I think we have definitely improved what was in my opinion a derelict street," he added. "It has certainly upgraded the values both environmentally and commercially.

"I think once we get the trees in place, install the benches, shrubs and so on, and get the thing cleaned up, in total it's going to be a hell of an improvement."

Ask the Times

Q. Who was the old movie star who hated children?—H.H.

A. W. C. Fields, who seemed dedicated to the philosophy that there is a "sucker born every minute." In his movies, he hated kids and they hated him right back. He died in 1946. His real name was William Claude Dunkenfield.

WEATHER
Tonight: Cloudy, Cool
Tuesday: Mainly Overcast

Victoria Times

TODAY'S NEWS TODAY
Classified 386-2121
News 382-3131

92nd YEAR, No. 65 ★ VICTORIA TIMES, MONDAY, AUGUST 25, 1975 ★ 15 CENTS DAILY, 30 CENTS SATURDAY

POUND POOCHES RIDE GRAVY TRAIN TO FREEDOM

EDMONTON (CP) — A mysterious champion of canine liberty struck again at the city pound over the weekend, releasing impounded pooches for the second time in a week.

About 50 dogs regained their freedom after the culprit broke a window at the pound and opened the door. Twenty-four of the inmates are still missing.

Inside, police found a note from the culprit reading: "This is the masked mysterious dog lover. You don't believe me, eh? Watch!"

Police continue to doggedly pursue the case but have so far been unable to sniff out a suspect.

Air West Given Nod For Seattle Flights

The Canadian transport commission has approved an application by Air West Airlines Ltd. to operate a downtown-to-downtown float plane service between Victoria and Seattle.

The commission's air transport committee, in a decision made public today, said however that a licence will be issued only for a two-year experimental period during which the committee will monitor the service to determine whether it is able to generate sufficient traffic.

Air West, at a May public hearing in Victoria, proposed to operate two flights a day between Victoria harbor and the Seattle waterfront Lake Union with its 18-passenger de Havilland twin-Otter aircraft.

The proposed service is "required by present and future public convenience and necessity," the commission was told.

Mayor Peter Pollen said today he was "somewhat stunned" by the CTC decision, because the Seattle service is bound to have an impact on the general Inner Harbor environment.

At the May hearing the mayor suggested commissioners delay their decision on the Air West application until problems of congestion and environment in the harbor area are resolved.

"But I don't think they have made more than a superficial analysis of existing flights in and out of the harbor," he said today. "It was so pathetic in its lack of comprehensiveness it was embarrassing."

One of the most serious omissions had been the lack of any study on noise from floatplanes at landing and takeoff, Pollen said. Victoria city council receives scores of complaints on this topic every year, particularly from residents of James Bay and Victoria West.

Pollen said the frequency of Air West's flights between Victoria and Vancouver is bound to increase, "and this together with the Seattle service is going to virtually turn the Inner Harbor into a landing strip, which it was never designed to be."

In its decision, however, the commission noted that Pollen's concerns on harbor congestion had been discounted at the hearing by other

See SEATTLE Page 2

★ SPORTS ★

It's been a long time coming, but London Boxing Club brought Victoria its first Canadian soccer championship. The Boxers captured the national amateur title Sunday with a well-deserved 3-1 victory over St. Lawrence Laurentians of St. John's, Nfld. See story on Page 12.

Also on today's sports pages . . .

Victoria Bates also made a move in their bid to bring another national title to B.C.'s capital. Bates won their first two games in the Canadian senior men's tournament being played at Oshawa. Page 12.

★ ★ ★

Wendy Barlow and Jennifer Bland also added lustre to Victoria's image. They came up winners in the Canadian closed junior tennis championships at Ottawa. Wendy won the girls 16-and-under singles title and shared a doubles' triumph while Jennifer shared the 14-and-under doubles. Page 15.

★ ★ ★

Victoria McDonalds helped themselves and treated their fans to a solid display of lacrosse Sunday. The Bakers advanced to the Western Canada Major Junior League final by defeating Richmond Roadrunners 10-7 before almost 2,000 fans at Esquimalt Sports Centre. Page 12.

★ ★ ★

Ed Halicki of San Francisco Giants became the first pitcher to fashion a no-hitter in the National Baseball League in two years. He did it Sunday as the Giants defeated the New York Mets 6-0. Page 14.

★ ★ ★

Kelowna's Dave Barr captured his first pro tournament by winning the B.C. Open Sunday in Vancouver, while veteran Al Geiberger and Judy Rankin emerged as golf's other winners. Page 12.

More of a linebacker to gladden the heart of any football team manager than a place-kicker, Sunja, a 2,000-pound tusker, rears down to begin the football season. Holder is Jennifer. Both are residents of Cleveland's Sea World Marine Park.

BAKERY CLOSURE VOWED

VANCOUVER (CP) — The B.C. Food Industry Labor Relations Council announced today it will lock out members of the Bakery and Confectionery Workers Union.

Council spokesman Bill Macdonald said the store operators will shut down in-store bakery operations for the duration of the strike, lessening the chance of picketing by the bakery workers, the Retail Clerks International Association and the Meatcutters division of the Canadian Food and Allied Workers.

About 100 members of the bakery union went on strike Friday against Weston Bakeries Ltd., a Food Council member. The council then served 72-hour lockout notice on union members at three other commercial bakeries — Empress Foods Ltd., Mrs. Willman's Baking and Mother Hubbard Bakery Ltd.

Macdonald said the council members spent the weekend studying the report of Industrial Inquiry Commissioner Clive McKee who told Labor Minister Bill King last week that both sides have maintained the same positions they had when he was appointed six weeks ago.

Hugh Comber, secretary-treasurer of the bakery union, said his union had changed its original demands but the companies refused to budge.

The bakers currently earn $6.80 an hour and the latest company offer was an increase of $1.45 an hour. He said the labor cost of each loaf of bread has remained the same while bread prices have doubled.

Comber said the union is asking for an increase of $3.50 an hour in a contract running until June, 1976.

24-HOUR LIMIT SET IN LISBON

LISBON, Portugal (UPI) — Military sources said today Gen. Carlos Fabiao, the army's moderate chief of staff, had given President Francisco Da Costa Gomes a 24-hour ultimatum to oust Premier Vasco Goncalves and form a new government.

The sources declined to specify what action Fabiao and his moderate supporters might take if this ultimatum was not met, but politicians speculated that an attempt to take over the government by force could be imminent.

NEWS BRIEFS

Typhoon Kills 22

TOKYO (Reuter) — Typhoon Rita, the second typhoon to hit Japan in a week, left 22 persons dead, six missing, and about 16,000 homeless after cutting a path across western and northern Japan, police said Sunday.

Buses, Subway Idle

MONTREAL (CP) — City bus and subway drivers voted today to continue their walkout until at least Thursday while contract negotiations resume between their union executive and the city.

$10M In Pot Seized

SAVANNAH, Ga. (AP) — United States customs officers charged 19 persons with smuggling after they raided a shrimp boat as its crew began unloading about 18 tons of marijuana, federal officials reported Sunday. Officers said the marijuana, from Colombia, would have had a street value of more than $10 million.

Heroism Awards For 6

Three RCMP officers from Victoria are among six Canadians to receive the Governor-General's medal for bravery after avoiding the use of guns in a Vancouver bank robbery at considerable risk to their own lives.

RCMP Sgt. Thomas Charlton, Const. Brian Leicht and Const. James Bell apprehended without the use of firearms two gunmen during the robbery in Dec. 1973 and will be decorated at a special ceremony at Government House in Ottawa later this year.

Charlton and Bell have since been transferred and are currently working at the RCMP detachment in Burnaby, and Leicht is stationed at Langley.

The officers avoided a shootout to protect bystanders at the bank's shopping mall location while the robbery was taking place. They waited until the culprits made their exit before springing on them and wrestling them to the ground.

Bell was wounded during the incident, but later recovered and no lives were lost.

Other recipients of the bravery medals for acts of heroism are: Stephen Campbell, 15, of Kamloops, who saved the life of a friend who fell into an underground brush fire; Ronald King, of Manitoba, who suffered serious injuries while rescuing his family from a house fire; and Charles Leboeuf, of Ontario, who saved two friends from drowning.

Bourassa Demands Ultimate Powers

By ROB BULL
Times Quebec Bureau

MONT GABRIEL, Que. — Premier Robert Bourassa took his Quebec Liberal party a step closer to the position of the Parti Quebecois Sunday.

He insisted on requiring that Quebec have "the final powers of decision" over immigration, communications and language before considering opening discussions on the patriation of the Canadian constitution.

The premier's remarks are his government's clearest statement to date on what he means by cultural sovereignty, a phrase which emerged as a campaign slogan before the last provincial election in 1973.

Bourassa made the statement at a news conference following a provincial Liberal think-in at this Laurentian resort 40 miles north of Montreal.

The biggest change in his party's traditional federalist stance is the demand for ultimate power to decide who can enter and leave his government's area of jurisdiction, something which is implied by his demand for ultimate control over immigration.

Whether this means that the premier who was elected as a federalist is turning towards separatism depends on a wide variety of factors, not the least being the degree to which Bourassa and his advisers feel a new constitution is necessary at this time.

Bourassa has been under heavy pressure from Ottawa to agree to constitutional discussions. He may, however, be unsure of what the future holds in store for his province and thus be afraid to commit himself to anything more than the current "common law" relationship with the rest of the country.

When he demands that the Quebec government be the final authority to decide the cultural and linguistic composition of his province's population, he may be simply stalling and fully aware that he is requesting a concession which is impossible for Ottawa to give because it limits the fundamental nature of Canadian citizenship, the right of anybody to live in any part of Canada he wants, no matter which of the country's two official languages he happens to speak.

Bourassa says he still considers himself a federalist.

He told newsmen he does not favor "African-style independence . . . where one day you have the fireworks and the appointment of an ambassador to the United Nations and the next day the chaos starts."

Bourassa prefers to think of Quebec's relationship with Canada in European terms and uses the anology of several countries sharing a single economic union who are moving towards the creation of a central parliament to handle certain common problems.

From the premier's point of view it would be perfectly acceptable for all other provinces to have the same powers which he demands for Quebec.

In any case, he added, the federal government would still administer the free trade area and allocate resources from its richer regions to its poorer ones. It could also continue to be responsible for defence and the post office "and allocate radio frequencies, things like that.

One out-of-province newsmen asked the premier if a logical outcome of his de-

See BOURASSA Page 2

IN CASE OF KIDNAP ... HERE'S MY CARD

TORONTO (CP) — Canadian police chiefs are preparing a wallet-size card for business executives telling them what to do if they are taken hostage for ransom.

The cards are discussed in a report by the crime in industry committee of the Canadian Asociation of Chiefs of Police which will be considered at the chiefs' annual meeting in Toronto this week.

The committee says the cards, which tell prospective extortion victims what to do before, during and after they receive a threat, could be supplied to executives who might be likely targets.

The report also urges that the association develop an extortion and hostage course for Canadian police and establish a national repository to store information concerning extortion and hostages.

INDEX

	Page
Births, Deaths	23
Classified	23-33
Comics	35
Entertainment	22
Family	18, 19
Finance	8
Gardening	24
Sports	12-16
TV, Radio	24

WORDPLAY

Send your own WORDPLAY, care of this newspaper.

Peace Pact for Sinai Now 90 Per Cent Set

ALEXANDRIA (UPI) — U.S. Secretary of State Henry Kissinger and Egyptian President Anwar Sadat kissed in Arab fashion today, then sat down to discuss a Middle East peace settlement that a senior U.S. official said is 90 cer cent complete.

Kissinger, showing the caution born of his failure in March to bring about a pact, told reporters, "we are making progress but issues remain to be settled."

Sunday, diplomatic informants in Jerusalem told UPI correspondent Allen Alter that Kissinger had secured agreement between Egypt and Israel on major provisions on the pact and needed only to get the provisions down in writing before completing his 10th Middle East peace mission.

A senior U.S. official in the Kissinger party told newsmen aboard the plane shuttling Kissinger to Alexandria from Israel that the secretary and Sadat would spend the day at the Egyptian leader's Mediterranean shore villa.

The official said the two leaders were working on the wording of the agreement and on maps pinpointing Israeli withdrawal and Egyptian advance in the Sinai desert under the pact.

The official said the delicate mapwork will be virtually complete by the end of the day. He said that in such substantive matters, the U.S., Israeli and Egyptian efforts were 90 per cent done.

That left the highly-delicate matter of writing down the agreement hammered out in the four-day shuttle negotiations by Kissinger. The senior official said the writing was treacherous diplomatic ground.

Sour Comments by Lauk at Dam Opening

By FRANK RUTTER
Times Washington Bureau

LIBBY, Mont. — Controversy continued to flow when the power was turned on at the Columbia Treaty Dam near here Sunday, with some disparaging remarks and some conspicuous absentees from Canada.

The sour remarks came from British Columbia's Economic Development Minister Gary V. Lauk who addressed a crowd of about 2,500 shortly before President Gerald Ford and Energy Minister Donald Macdonald arrived to start up Libby dam's first power generator.

Although Lauk said that "It does not behoove us to dwell on the negative aspects," he went on to remark:

"Perhaps if the current level of understanding had existed at the time of the original treaty negotiations, the obvious advantages that have flowed to British Columbia and Canada from this project could have been further augmented, while the disadvantages that have resulted, particularly those of social and environmental nature, could have been alleviated."

Lauk omitted from his prepared text the word "economic" when referring to alleviation of disadvantages. The B.C. government claims that the Columbia treaty has ended up costing B.C. taxpayers hundreds of millions of dollars for benefits primarily going to the United States.

But Macdonald, although he did not hear Lauk, dismissed what he called arguments that "we could have done better by each doing our own thing" on the Columbia River.

"I don't think so," he said, adding that joint development had given B.C. more than three million kilowatts of power, with "more to come," at a fraction of the cost of other energy sources available today.

While the president, who has been unabashedly electioneering throughout the West during his August holiday, readily accepted an invitation here, both Prime Minister Pierre Trudeau and B.C. Premier David Barrett turned down invitations, without offering the excuse of previous engagements.

This was ironic in Trudeau's case, because the bronze plaque at the western end of the dam proclaims that it was dedicated to the people of the U.S. and Canada by

See CONTROVERSY Page 2

TORONTO MARKET TRADING

In addition to Canadian Press stock reports, bond and mutual fund prices, market quotations also are supplied by the following firms or agencies: Investment Dealers' Association of Canada, Richardson Securities, Royal Bank of Canada, Pemberton Securities, A. E. Ames & Co., Annett Mackey Ltd., Bongard Leslie & Co. Ltd., and Vancouver Stock Exchange.

TORONTO 1:00 P.M. STOCKS
Distributed by CP
Toronto Stock Exchange—Aug. 25

Quotations in cents unless marked $. z—Odd lot, xd—Ex-dividend, xr—Ex-rights, xw—Ex-warrants. Net change is from previous board-lot closing sale.

Stock	Sales	High	Low	1:00 p.m.	Net Ch'ge
A.G.F.M	100	185	185	185	
Abby Glen	3300	410	405	405	−15
Abitibi	2660	$10¾	10⅝	10⅝	
Abitbi 7½p	z70	$40	39	40	
Abitbi 10	400	$50⅛	50⅛	50⅛	
Acklands	100	$16	16	16	−⅛
Advocate	1000	165	165	165	+20
Afton Min	600	$5⅛	490	490	−35
Agnico E	218	$5¼	5⅛	5⅛	−¼
Agra Ind	1300	$6	5¾	6	+¼
Albany	1050	26	26	26	+1
Alt East G	1200	$7	6⅞	6⅞	+⅛
Alta Gas A	1650	$12¼	12	12¼	+¼
Alta G C p	100	$52	52	52	
Alta G E p	200	$21¼	21¼	21¼	
Alcan	4545	$23¾	23½	23½	
Algo Cent	100	$13¼	13¼	13¼	−¼
Algoma St	z20	$27⅛	27⅛	27⅛	
All-Can B	125	250	250	250	
Alminex	z50	$5	5	5	
Almin 4½ p	450	$32½	32⅛	32½	
Am Bonza	200	230	230	230	
Am Larder	3000	41	40	40	−2½
Am Leduc	11200	6	5½	6	
A Quasar P	100	$17½	17½	17½	+½
Andres W	100	$10¾	10¾	10¾	
Ang U Dev	1500	86	86	86	−2
Aquitaine	1250	$20¼	20	20	−⅛
Asamera	2052	$8⅞	8⅝	8¾	+¼
Asbestos	z75	$20¼	19⅝	19⅝	
Asoc Porc	z93	95	95	95	
Atco A	400	$9¾	9¾	9¾	−⅛
Ato Hard A	200	$12	12	12	
BC Sugar A	100	$20⅝	20⅝	20⅝	+⅛
BP Can	400	$12	11¾	12	+¼
BP Can p	z5	$63	63	63	
Bad Boy	300	480	480	480	
Balindery	1000	43	43	43	−2
Bank Mtl	12157	$17⅝	17½	17⅝	+⅜
Bank N S	475	$44⅝	44⅛	44⅛	+⅛
Beavr E A	500	435	435	435	
Becker B p	200	$6⅝	6⅝	6⅝	
Bell Canad	2717	$43⅝	43½	43⅝	
Bell A pr	z27	$43⅛	43	43⅛	
Bell B pr	z10	$44	44	44	
Bell D pr	100	$48	48	48	
Bell 2.28	1150	$26¾	26½	26½	
Beth Cop A	128	$11⅜	11⅜	11⅜	+⅛
Big Nama	1000	12½	12½	12½	
Black P A	100	365	365	365	
Block Bros	2050	325	325	325	
Bovis Cor	100	126	126	126	+11
Bow Valy	950	$14	13⅞	14	+⅛
Brameda	17298	90	82	86	+6
Brascan A	2588	$12½	12⅜	12½	+⅛
Brenda M	100	425	425	425	
BC Pack B	100	$16½	16½	16½	−½
BCPh 4⅜ p	z20	$42¾	42¾	42¾	
BCPh 4.84	z40	$12	12	12	
Brunswk	500	405	400	400	−5
Burns Fds	1200	$9	8¾	9	
C					
CC Yachts	200	258	258	258	+8
Cad Frv	424	$12	12	12	
Cad Frv A	z10	$16	16	16	
Cal Pow A	1500	$26	26	26	
Cam Mine	19350	55	53	53	−1
Camflo	620	$12⅝	12½	12½	−⅛
Camp RL	917	$26⅝	26	26⅝	+⅜
Campau A	550	$5⅜	5¼	5¼	
Campau 7p	400	$7⅜	7⅜	7⅜	−⅛
Can Cem L	z25	$10⅜	10⅜	10⅜	
C Cem L p	130	$14¾	14¾	14¾	
C Geother	4700	40	40	40	
C Nor West	1700	425	415	420	
Can Perm	1610	$17⅝	17½	17⅝	
C Safway p	z15	$79¾	79¾	79¾	
CS Pete	2000	222	220	222	
C Cable w	z4	140	140	140	
Cdn Cel	100	$5	5	5	+5
C Ex Gas	750	310	305	305	
CGE	190	$27	27	27	+1
CGE pr	300	$26	26	26	
CG Invest	100	$19⅞	19⅞	19⅞	−⅛
C Hidrogas	1000	120	120	120	+5
C Homestd	1200	$5⅛	495	5⅛	+⅛
C Hydro	100	$6¾	6¾	6¾	
C Imp Bank	9895	$26⅜	26⅛	26¼	−⅛
C Ind Gas	375	$6¾	6¾	6¾	
CIL	z6	$21	21	21	
Cl Powr A	200	$13½	13½	13½	+⅛
CLl Pete	950	14	14	14	+1
C Marconi	200	410	410	410	
C Merrill	200	$5	5	5	
C Ocdental	100	$11	11	11	
CP Inve	900	$16½	16⅜	16⅜	+⅛
CP Ltd	6005	$14⅝	14½	14⅝	+⅛
Cdn Sup O	400	$38½	38	38½	+½
Cdn Tire A	872	$49¼	48½	49¼	+¾
C Ultles	300	$8⅞	8⅞	8⅞	−⅛
Capit Div	500	35	35	35	
Cara	400	400	400	400	
Carl OK	2100	275	270	271	−4
Cassiar	780	$7	7	7	−⅛
Celanese	760	485	480	485	+5
Charter Ol	100	375	375	375	−10
Chieftan D	850	$8⅝	8⅜	8⅜	−⅛
Chimo	1000	101	101	101	
Chrysler	3620	$11¾	11½	11½	
CHUM B	200	$7⅞	7⅞	7⅞	
City Sav T	100	$9¾	9¾	9¾	
Claiborne	300	235	235	235	+5
Coch Will	1300	70	70	70	
Coin Lake	12500	13	12	12	−2½
Coldstm	550	85	85	85	
Cominco	1110	$33⅜	33¼	33¼	−⅛
Com Cap	100	275	275	275	−5
C Holiday I	200	340	340	340	+5
CHlns A p	150	$19⅝	19⅝	19⅝	−⅛
Comtech	100	370	370	370	
Con Bath	766	$26¼	26¼	26¼	
Con Bath p	100	$16	16	16	+½
C Bath 68 w	500	$9¼	9¼	9¼	−¼
Con Fardy	1225	215	210	210	−4
C Durham	3000	45	45	45	−1
C Morisn	2000	143	138	138	−4
Cons Prof	1000	37	37	37	
C Rexspar	1000	47	47	47	+2
Con Distrb	1100	325	325	325	
Cons Gas	4075	$12⅝	12½	12⅝	+⅛
Con Gas D	300	$20¾	20¾	20¾	+¼
Conwest	z20	305	305	305	
Cooper C	500	260	260	260	+10
Copeland	800	355	355	355	
Coseka R	1700	315	310	315	
Costin R w	400	280	280	280	−25
Crain R L	200	$10⅜	10⅜	10⅜	+⅛
Crestbrk	300	325	325	325	+15
Cstland	1500	13	13	13	
Crush Intl	200	$8⅜	8⅜	8⅜	−⅛
Cuvier M	1200	96	95	96	
Cyprus	1950	$9¼	9⅛	9¼	+⅛
D to G					
Daon Dev	200	$9¼	9¼	9¼	+⅜
Denison	391	$56	55⅝	55⅝	−⅛
Dicknsn	1000	$8	7⅞	8	−¼
Dome	100	$46½	46½	46½	+½
Dome Pete	1400	$30⅛	29¾	29¾	−½
D Citrs A	100	$5	5	5	
Dofasco A	2410	$25⅜	25¼	25¼	+⅛
Dofasco p	z20	$52	52	52	
Dom Store	3400	$17⅝	17⅝	17⅝	+⅛
Domtar	1115	$23⅛	23⅛	23⅛	+¼
Du Pont	125	$19½	19½	19½	+½
Dylex L A	200	$7⅝	7⅝	7⅝	
E-L Fin	100	460	460	460	+5
East Mal	500	330	330	330	−5
Eddy Mtch	1100	$30	30	30	+¾
Ego Mines	15000	52	50	50	−2
Electro A	1175	$5⅜	5	5⅜	−¼
Emco	300	$7⅞	7⅞	7⅞	+¼
Exquisite	100	220	220	220	−10
Falcon C	3605	$7¼	7	7⅛	+⅛
Falcon	100	$34	34	34	
Fed Ind A	200	$5¼	5¼	5¼	
Fidelity Tr	3100	330	325	330	+5
Fields S	900	$12⅜	12⅜	12⅜	+⅛
F City F wt	100	285	285	285	−15
Foodex S	200	285	285	285	−15
Francana	350	$10¼	10⅛	10¼	
GfH Steel	600	$6⅜	6⅜	6⅜	+⅜
G Distrb A	200	$7¼	7¼	7¼	−¼
GMC	518	$49¼	49	49¼	+¾
Genstar L	829	$19½	19¼	19½	+⅜
Gnstar L w	840	490	490	490	+10
Gnt Masct	1300	54	54	54	−1
Gibraltar	z35	$5½	5½	5½	
Glendale	525	190	190	190	
Goodyear	100	$15	15	15	
Granduc	500	105	105	105	+5
Gt W Life	z20	$50¼	50¼	50¼	
Gt West S	1000	$7⅜	7¼	7¼	−⅛
G West wt	100	260	260	260	+10
Guar Trst	z55	$6	5½	5½	
Gulf Can	1000	$29	29	29	−⅛
H to L					
Ham Tr	1140	$11⅛	11⅛	11⅛	
Hardee	100	110	110	110	
Harlequin	500	$8¼	8¼	8¼	+⅛
Hawker S	650	$6⅞	6¾	6¾	
Hayes D A	3934	$5¾	5½	5¾	
Hollinger A	200	$31	30½	30½	−½
Home A	445	$26⅝	26⅝	26⅝	
Hud Bay A	636	$19⅝	19⅛	19⅝	+⅛
H Bay Co	713	$16⅜	16½	16½	−⅛
HB Oil Gas	1153	$30⅞	30½	30¾	−¼
HB Oil G pr	200	$37	37	37	+1
Hur Eri 7¼	1350	$21	20⅞	21	
Husky Oil	310	$18½	18½	18½	
Husky E w	400	$6	6	6	+⅛
Hydra Ex	1500	40	40	40	
IAC	200	$18¼	18¼	18¼	
IU Intl	2715	$11	10⅞	11	+¼
IWC Com	100	180	180	180	−3
Imasco A	1600	$31	30¾	30¾	−¼
Imp Life	z10	$60½	60½	60½	
Imp Oil A	6117	$25½	25¼	25½	+¼
Indal Can	1100	$11⅜	11½	11½	−⅛
Inland Gas	345	$9½	9½	9½	
Inter-City	500	440	440	440	+15
Inter C B w	2100	231	230	231	−5
IBM	153	$185¼	185	185	−1
Int Mogul	500	285	285	285	
I Mogul A	100	$8⅜	8⅜	8⅜	
Inco A	5101	$27⅛	26⅞	27	+½
Inco B	100	$26⅞	26⅞	26⅞	+¾
Int Obaska	4500	14	14	14	
Interpool	100	$13¾	13¾	13¾	+1¼
Intpr Pipe	900	$12⅝	12⅝	12⅝	
Int Pipe w	700	101	100	101	
Inv Grp A	1300	$6¼	6¼	6¼	
Inv Grp 5 p	z55	$13⅜	13⅜	13⅜	
Ivaco A	950	$9	8⅞	9	−½
Jannock	300	$5½	5½	5½	
Jannock A	z18	$11	11	11	
Jannock B	z50	$11½	11½	11½	
Jannock D	100	$5½	5½	5½	−⅛
Kaiser Re	8180	$11⅛	11	11⅛	+⅛
Kaiser wt	4675	$8⅜	8⅛	8¼	+¼
Kam Kotia	1000	85	82	82	
Kaps Tran	150	260	260	260	−5
Kenting	400	$8½	8⅜	8⅜	
Kerr A A	1100	$12½	12⅜	12½	+⅛
Koffler A	330	355	355	355	
Koffler w	1200	14½	14½	14½	−½
Labatt A	100	$18⅞	18⅞	18⅞	+⅛
Lacroix I	900	$8⅛	8⅛	8⅛	+⅛
Laidlaw A	300	$6	6	6	
L Shore	184	275	275	275	−10
Lau F 1.25	z50	$13¼	13¼	13¼	
Leigh Inst	700	215	215	215	+5
LL Lac	200	150	150	150	−6
Lob Co A	z50	$5⅛	5⅛	5⅛	
Lob Co pr	100	$22¾	22¾	22¾	+¾
Lob Ltd Bp	500	$15¼	14⅝	15¼	+⅝
Loeb M	125	300	300	300	
Lost River	400	295	295	295	+5
Lytton M	2062	98	98	98	
M to O					
MDS Hlth	100	205	205	205	−5
MICC	100	$11	11	11	+¼
Maclarn A	200	$26⅞	26¾	26¾	−⅛
Mclan H A	1200	$9¼	9¼	9¼	+¼
MB Ltd	7010	$20⅜	20¼	20⅜	+⅛
Madeline	400	224	224	224	
Madsen	z100	52	52	52	
Magnetcs	3000	43	42	43	+1
Maher pr	100	$5⅝	5⅝	5⅝	+⅛
Majstc Wil	300	315	315	315	
Malartic	500	100	100	100	−5
Mar T 940	200	$10⅛	10⅛	10⅛	
Martin	3000	18	17½	18	
Mass Fer	4847	$16½	16⅜	16⅜	+⅛
Mas F 2.50	200	$25¾	25⅝	25⅝	−⅛
Mc Adam	3000	38	38	38	
Mc Intyre	600	$47¾	47½	47¾	+¾
Mercantil	520	$19½	19¼	19¼	
Merland E	200	183	183	183	−1
Met Trust	z14	$14¼	14¼	14¼	
Mindamr	3000	16	16	16	−1
Minrl Res	z40	79	79	79	
Molson A	2000	$21¼	21⅛	21⅛	+⅛
Molson B	2000	$19	19	19	+½
Mon Inv	z20	$6⅜	6⅜	6⅜	
Mon Life	100	$26½	26½	26½	
Moore	4750	$45¼	45	45⅛	+⅛
Multi-Ml	29000	39	35	36	−1
NSI Mark	9300	175	165	171	+11
NaChrs I	3375	$7⅛	7	7	+⅛
Nabrs Dig	500	$27¼	27¼	27¼	
Nat Drug	100	$5½	5½	5½	+⅛
Nat Pete	z100	34	34	34	
Neonex	300	150	150	150	−2
NB Tel	410	$12¼	12¼	12¼	
N Dimens	z100	14	14	14	
N Goldvue	3000	7	6	6	−1
N Keldre	1000	17	17	17	
Newco Fin	z40	$8½	8½	8½	
Nor Acme	5000	9	9	9	−1
Noranda A	5014	$37⅛	36¾	37	+⅛
Nordair L	300	240	235	240	
NC Oils	100	460	460	460	−15
Nor Ctl G	1885	$10	9⅞	9⅞	
Nor Ctl w	100	130	130	130	
Nor Elect	307	$27⅜	27¼	27⅜	+⅛
Ne Bell w	1200	$7¾	7½	7¾	+¼
Northgat	750	380	380	380	−10
Northld	14000	10	10	10	
NS Savngs	100	$15¾	15¾	15¾	
Nowsco W	1000	$17	17	17	−½
Nu-Wst A	z75	$9½	9½	9½	
Nudlama	1000	44	44	44	−1
Numac	1750	$10½	10¼	10½	
OPI Ltd	200	180	180	180	+5
OSF Ind	400	285	285	285	−5
Oakwood P	1000	81	81	81	−1
Obrien	5000	65	64	64	−5
Ocelot Ind	900	$7	6⅞	6⅞	
Okanagan	100	$6⅞	6⅞	6⅞	+⅛
Orchan	1200	240	235	235	
Oshawa A	z25	$5½	5½	5½	
P to S					
Pac Coper	1500	70	70	70	−2
Pac Pete	1595	$23¼	23¼	23¼	
Paloma P	153	176	176	176	−1
Pamour	900	$5⅞	5⅞	5⅞	
Pan Ocean	2514	$10½	10¼	10¼	−⅛
PanCan P	1300	$15½	15½	15½	
Pango Gld	1600	75	70	70	−5
Pennant	1000	250	250	250	
P Dept S	163	$5⅞	5⅞	5⅞	+½
Petrol	500	125	125	125	+2
Peyto Oils	400	370	360	370	
Pine Point	400	$30	30	30	+⅛
Pitts C	z4	$6¾	6¾	6¾	
Placer	100	$20⅛	20⅛	20⅛	+⅛
Plysr 840	700	$24	24	24	−⅛
Pow Corp	1962	$9	9	9	
Precamb	2000	85	85	85	+5
Pre Cable	300	$6¼	6¼	6¼	−⅛
Price Co	1313	$18	17	18	+1
Pure Silv	100	281	281	281	−4
QCI Ind A	200	219	219	219	
Qasar Pet	100	255	255	255	+10
Que Sturg	10400	310	300	305	+10
Ram	300	233	230	230	
Ranger	1800	$16¾	16½	16⅝	+¼
Redpath A	z10	$23¾	23¾	23¾	
Reed Pap A	1547	$20¾	20¾	20¾	+¼
Reed Pap r	9042	60	56	57	−2
Reed Osir A	300	$6⅜	6⅜	6⅜	+⅝
Reichhold	z100	$20	20	20	
Reitman	200	$14½	14½	14½	−⅛
Reitman A	10620	$14	14	14	+⅛
Repub Res	1000	40	40	40	
Revelstk	100	$8½	8½	8½	−⅛
Revnu Prp	1500	82	82	82	−3
Rio Algom	767	$32¾	32¾	32¾	+¼
Roman	300	$14	14	14	
Rothman	450	$14	13¼	13¾	+¾
Rothm A p	z85	$67	65¾	67	
Rothm 2p	200	$16	16	16	
Rothmn w	1210	200	200	200	
Royal Bnk	3844	$34½	34¼	34⅜	
Royal Tr A	z25	$21⅝	21⅝	21⅝	
Russel H	700	$10⅝	10¾	10⅝	
Scot Lasal	1200	195	180	195	+10
Scot York	500	230	225	225	−5
Scotts	300	$7¼	7¼	7¼	
Seagram	190	$31½	31½	31½	
Seaway w	1000	60	60	60	+12
Seco Cem	500	$7½	7½	7½	
Shaw Pipe	500	$6¼	6¼	6¼	
Shell Can	5903	$16¼	16	16	−¼
Sherritt A	6160	$7⅝	7¼	7⅝	+¼
Sherritt B	400	$7¼	7¼	7¼	+⅛
Shore To S	1000	425	410	425	+25
Siebens	z50	$10⅞	10⅞	10⅞	
Silverwd A	320	$8⅜	8⅜	8⅜	+⅛
Simco Eri	100	240	240	240	+5
Simpsons	1900	$8⅜	8¼	8¼	−⅛
Simpson S	600	$11⅛	11	11⅛	
Sklar M	300	275	270	270	+4
Sklar W	2400	135	135	135	−10
Skye Res	1700	200	200	200	−10
Slater Stl	583	$9¾	9¾	9¾	+⅛
Southm A	1000	$25⅛	24⅞	25¼	
Spar Aero	300	260	258	260	+10
Spooner	500	18½	18½	18½	−½
Stelco A	3125	$30⅜	30	30⅜	+¼
Steep R	300	133	130	133	
Steinbg A	z20	$18	18	18	
Strathrn A	200	100	100	100	+1
Sulivan A	100	166	166	166	+5
Sunbrst E	3000	10	10	10	+½
Sundale O	3500	$6¼	6⅛	6⅛	
T to Z					
Teck Cor A	230	300	295	300	+2
Teck Cor B	1000	260	252	260	+5
Texaco	100	$29⅜	29⅜	29⅜	−⅛
Txsglf	1535	$31½	31¼	31¼	−⅛
Tone Craft	200	400	400	400	−10
Tormex M	100	240	240	240	
Toromont	375	310	300	310	
Tor Dm Bk	1895	$41⅞	41¾	41⅞	+⅛
Tor Star B	400	$13¼	13⅛	13⅛	
Total Pet	1400	$5⅞	5⅝	5⅞	+⅛
Traders A	1519	$14	13⅞	13⅞	−⅛
Trader B p	100	$21	21	21	
Tr 10¼	100	$10½	10½	10½	+⅛
Trade 7½ p	z40	$34¼	34¼	34¼	
Trader 69 w	200	$5½	5½	5½	
Tr Can Res	2000	53	53	53	
Trans Mt	325	$10⅝	10½	10½	−⅛
TrCan PL	2674	$10¾	10¾	10¾	+⅛
TrCan B pr	150	$29⅛	29⅛	29⅛	−⅜
TrCan C pr	170	$36⅛	36⅛	36⅛	+⅛
TrCan w	3000	33	32	32	+1
Trin Chib	1000	13½	13½	13½	−1½
Ulster Pet	z150	46½	46½	46½	
Unicorp F	500	95	95	95	−5
Un Carbid	200	$21½	21½	21½	
UGas A	1900	$7½	7⅜	7⅜	−⅛
UGas 8¾	150	$19½	19½	19½	+¼
U Asbesto	1300	470	455	455	−15
U Canso	4100	$8	8	8	
U Keno	500	$10	9¾	9⅞	+¼
Un Reef P	2500	17	17	17	
U Siscoe	800	$5⅝	5⅝	5⅝	−¼
Un Tire A	200	240	240	240	
UWbn 6¼p	z20	$38½	38½	38½	
Un Wbn w	100	200	200	200	−50
U Sections	100	470	470	470	+20
Upp Can	100	115	115	115	+2
Van Der	200	355	355	355	
Venpower	z200	55	55	55	
Versatile	200	$10⅝	10½	10½	+¼
Versatil A	1100	$10¼	10	10⅛	
Voyager P	300	$8¾	8¾	8¾	
Vulcan Ind	975	$12¾	12	12¾	+1¼
Walk GW A	810	$31¾	31½	31⅝	+½
Warn Can	200	$7	7	7	−½
Wstburne	200	$9¼	9¼	9¼	
Wcoast Pt	100	415	415	415	
W Pet A p	450	$14¾	14¾	14¾	
Wcoast T	431	$20¼	20¼	20¼	
Wcoast w	800	185	180	180	
Westeel	z50	$12⅜	12⅜	12⅜	
W Bcas A	400	$8⅛	8⅛	8⅛	−⅛
W Decalta	1100	$5⅛	5	5⅛	+⅛
West Mine	500	201	201	201	−1
Weston	1700	$18½	18¼	18¼	−¼
Wilco	2700	25	25	25	
Woodreef	5650	44	44	44	
Woodwd A	2000	$20⅜	20⅜	20⅜	
Yk Bear	1700	230	230	230	
Zellers	1000	$5⅝	5½	5⅝	+⅛
Trust Units					
BBC R un	200	$11½	11½	11½	+⅛
BM-Rt un	600	$12⅛	12⅛	12¼	+⅛
BM-RT wt	5900	150	141	141	−9
C Perm un	z48	$8½	8½	8½	
Heitman u	200	$6¾	6⅝	6¾	+⅛
TD Relt w	900	195	190	190	−10

The market at London was closed today because of the August bank holiday.

Toronto Prices Continue Climb

Prices at Toronto moved sharply higher in light mid-afternoon trading continuing the advance of the previous session.

Volume by 2 p.m. was 621,000 shares, down from 772,000 at the same time Friday.

Gains outnumbered losses 152 to 113 with 192 issues unchanged.

Vulcan Industrial Packaging rose 1¼ to $12¾, Price Co. 1 to $18, Rothmans Pal Mall ⅞ to $13⅞, Eddy Match ¾ to $30 and General Motors ¾ to $49¼.

Dome Pete lost ½ to $29¾, Ivaco Industries A ½ to $9 Nowsco Well ½ to $17 and Canadian Imperial Bank ⅛ to $26¼. Among mines, Sherritt Gordon A gained ¼ to $7⅝, Advocate 20 cents to $1.65 and Kerr Addison A ⅛ to $7⅛.

Dickenson fell ¼ to $8 and United Asbestos 15 cents to $4.55.

Gains among oils included Ranger, up ¼ to $16⅝, Asamera ¼ to $8¾ and Total Pete ⅛ to $5⅞.

New York

The market showed a modest rise at New York on the momentum of Friday's technical rally.

Brokers said the market seemed to be drawing continued support from shortcovering, or the repurchase of borrowed shares sold earlier by investors looking to profit from price declines.

They also noted that some bargain hunting in depressed issues might have been encouraged by talk of an impending Sinai agreement between Egypt and Israel and by President Ford's call for more tax incentives and less government regulation of business.

Bank stocks were strong in the wake of the assertion by Arthur F. Burns, chairman of the Federal Reserve Board, over the weekend that the Fed would come to the aid of any bank that might encounter financial trouble because of its investment in New York City securities.

Citicrop rose ¾ to $32, Chase Manhattan 1¼ to $32 and J. P. Morgan 1 to $56⅝.

$ EXCHANGE

In Victoria today purchase of U.S. funds in terms of Canadian dollars at the Royal Bank was $1.0300 for cash, 1.0305 for cheques and 1.0200 for coins. Selling rates were 1.0405 for cheques and 1.0410 for cash.

MONTREAL (CP)—U.S. dollar in terms of Canadian funds at noon today was up 3-50 at $1.0330. Pound sterling was up 13-100 at $2.1755.

In New York, the Canadian dollar was down 3-50 at $0.9680. Pound sterling was unchanged at $2.1060.

VANCOUVER

Tacoma Active

Prices were down in light trading at Vancouver. Volume to 11 a.m. was 414,100 shares.

Among industrials, Canterra was up .08 at $1.22 on 48,600 shares. Daon rose .50 to $9.25 on 2,600 shares. Ionarc was unchanged at .18 on 1,000. Portcom was unchanged at .50 on 500 shares. Pacific Northern Gas was up .05 at $3.30 on 300 shares. Okanagan Holdings was unchanged at $6.25 on 100 shares.

In the mines, Belmoral was down .20 at $1 on 48,000. Cypress rose .02 to .62 on 29,550. Andex Mines was down .01 at .25 on 14,500. Aalenian rose .01 to .23 on 12,500. Reako was up .01 at .27 on 10,000. Barrier Reef was down .01 at .86.

Most active issue in the oils was Tacoma, unchanged at .20 on 5,500. Charleston was down .02 at .54 on 4,500. Mountain States was unchanged at .80 on 4,500. Rainier Enterprises rose .05 to 1.05 on 2,700. Davoil was unchanged at .25 and Stampede was unchanged at $1.90.

Volume on the Curb Exchange was 441,700 shares. Diana fell .01 to .20 on 181,500 shares. Claymore was up .01 at $1.18 on 35,800. Tapin Copper fell .02 to .29 on 32,400. Beach Gold was down .02 at .34 on 24,000. Kelmount was unchanged at .04 and Nomad was down .07 at .63.

EARLY QUOTES

VANCOUVER 10:15 A.M. STOCKS
By The Canadian Press

Following are 10:15 a.m. PDT prices on a selected list of stocks provided by the Vancouver Stock Exchange. Net change is from previous day's close.

Stock	Sales	10:15	Ch'ge
MINES			
Belmoral	41000	95	−25
Andex	13000	26	
Cypress	10050	53	−7
Sicintine	9000	10	
Acheron	8500	20	
Northair	7500	200	−2
Barrier Reef	7200	89	+2
Kalco	5000	6½	
Avino	5000	35	
Grandora	4100	17	+1
INDUSTRIALS			
Canterra	46900	123	+9
Daon	2500	925	+50
Ionarc	1000	18	
Portcom	500	50	
Pac N Gas	300	330	+5
OILS			
Charleston	4500	54	−2
Mtn States	3500	80	
Tacoma	2500	20	
Rainier	2000	105	+5
Davoil	2000	25	
Stampede	1000	190	

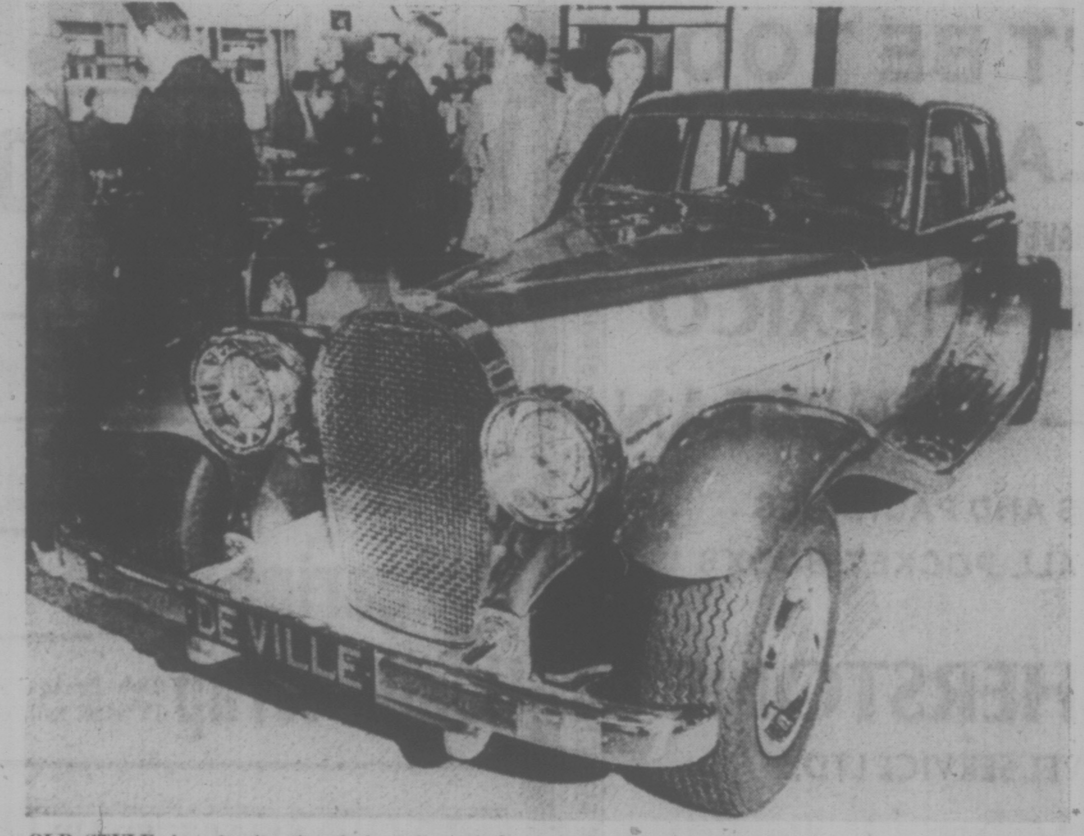

OLD STYLE, but despite the sleek styling of the 1930s, this Panther De Ville is a product of the '70s at a recent U.K. motor show. Underneath the sleek contours of the car, the mechanical components include a V-12 Jaguar engine, independent suspension front and rear, automatic transmission and shock absorbers on the front and rear bumpers that will take the strain of a 30 m.p.h. head-on impact with minor damage. Inside the car is a massive expanse of leather with two-tone seats, walnut dashboard, electric windows, air conditioning and individual rear passenger lights. An electrically operated sliding roof, radio, cassette, television, telephone and cocktail cabinet can be added if required.

WINNIPEG GRAIN

WINNIPEG (CP) — Prices closed generally mixed in moderate activity on the winnipeg Commodity Exchange.

Although oilseeds made gains of up to 15 cents a bushel, barley, oats and rye all suffered modest losses.

Friday's volume of trade was 62,000 bushels of feed wheat, 636,000 of oats, 594,000 of barley, 9,000 of corn, 1,254,000 of rye, 85,000 of flax and 941,000 of rapeseed.

Closing prices:

	HIGH	LOW	CLOSE
Flax—			
Oct	852	848	850
Nov	—	—	830
Dec	—	—	820
May	809	808	808
Rapeseed Thunder Bay:			
Nov	—	—	670
Dec	—	—	640
May	—	—	610
Rapeseed Vancouver			
Sept	764	740	764
Nov	736	709½	731
Jan	713	695	713
Mar	687	680	687
Rye			
Oct	342¾	333½	338
Dec	319½	309	310
May	321	309½	311
Barley			
Oct	272½	270½	271½
Dec	261½	260	260
May	—	—	262
Oats			
Oct	177¾	173	173½
Dec	165	163	163
May	165½	163	163
Feed Wheat			
Oct	377	375	376½
Dec	—	—	367¾
May	—	—	371
Corn (basis Montreal)			
Sept	—	—	390
Dec	—	—	382
Mar	—	—	366

CHICAGO GRAIN

CHICAGO (AP) — A rally in the closing minutes cut most grain future losses on the Board of Trade today.

There had been good demand for grains on the opening. Some trade sources thought that the close on Friday left some purchase orders unfilled. A good commercial demand also was noted in the major pits.

After the demand had been satisifed, however, profit-taking by local professionals brought prices down. Much stop-loss selling developed. From that point on until the last 30 minutes, prices in the corn, soybean and wheat pits moved in an area of about five to 10 cents a bushel under Friday's closes. The selling was influenced largely by the weekend rainfall which was said to have been very beneficial for crops.

Some commercial buying developed late in the session and local professionals joined in, forcing shorts to cover as prices advanced. It was this move that cut the losses in all pits except wheat. Meal and oil futures improved, although still closing on the low side.

Gold futures closed little changed.

At the close of grain trade, wheat futures were 3½ to eight cents a bushel lower, Sept. 4.40; corn was 1 to 3¼ lower, Sept. 3.19¾; soybeans were 4 lower to ½ higher, Sept. 6.16 and oats were ¾ lower to ½ higher, Sept. 1.73½.

	High	Low	Close
Wheat—			
September	449	438½	441
December	465	455	460
March	478	468½	473
Corn—			
September	323	316	320
December	324¾	317	320¼
March	331½	324¼	327¼
Oats—			
September	176	171¾	173½
December	174¼	170½	172½
March	175	172¼	173¾
Soybeans—			
September	625	607	615
November	630	612	624
January	640	621½	630
March	647	629½	640

CLOSING AVERAGES

NEW YORK (Dow Jones)

30 industrials	812.34, up 7.58
20 transport'n	155.24, up .66
15 utilities	77.23, up .80
67 stocks	244.91, up 2.04

Volume: 11.2 million.

TORONTO

151 industrials	186.20, up 1.42
12 golds	354.45, dn .66
29 base metals	78.12, up .24
19 western oils	186.31, up 1.20

Volume: 1 million.

First Payments From IOS 'Soon'

QUEBEC (CP) — First payments are expected to be made soon to investors from the liquidated assets of Investors Overseas Services (IOS), a spokesman for the international committee co-ordinating the liquidation said on the weekend.

Gerald A. Lacoste, secretary of the Quebec Securities Commission, said investors should send their claims to IOS headquarters at Ferney-Voltaire, France.

"There won't be any distribution of money unless a considerable percentage of the investors make their claims known," he said.

Liquidated assets in the hands of various regulatory bodies and liquidators in several European, North American and Caribbean countries now amount to about $160 million, he said.

The statements came at the end of a meeting to discuss technical difficulties involved in the liquidation and distribution of assets of the numerous companies in the IOS group. Officials said "satisfactory progress" was made.

The international committee of liquidators consists of the Quebec and Ontario securities commissions, the federal department of corporate and consumer affairs, the United States securities and exchange commission, the Luxembourg banking commission and the attorney-general of the Netherlands Antilles.

Also present were liquidators of the bankrupt Bahamas Commonwealth Bank which had handled IOS funds.

NEW YORK

Alcan	22⅞
Alcoa	46⅞
Al Chem	35⅛
Al-Chalm	10
Amer Air	7⅜
Amer Brds	36⅜
Amer Bcast	19⅛
Amer Can	28¾
Amer El P	18¼
Amer Mtrs	5⅞
Amer Smelt	14⅝
Amer Tel t	45⅜
AMF Inc	16¼
Ampex	5¼
Anaconda	17⅜
Ash Oil	19⅝
Atl Rich	103⅝
Avco	5¼
Avon	38
Bell Howell	18⅛
Bendix	37
Beth Steel	36
Boeing	26
Boise Cas	22⅜
Borden	23⅛
Borg-Wnr	17
Bris Myrs	58¾
Brunswick	11
Burl In	24⅛
Burl North	30⅜
Burrough	88
Canada Dry	4⅝
Caterpillar	66⅛
Celanese	37¼
Chase Man	32⅛
Ches-Ohio	31⅛
Chrysler	11
Coca-Cola	75½
Colg-Palm	26
Col Bcast	44¼
Comsat	38¼
Control Data	15⅞
Con Edison	12
Cons Oil-Gas	6⅞
Crown Cork	23⅜
Crown Zell	38⅛
Delta	22¾
Disney	41⅝
Dow Chem	87⅝
Du Pont	118¾
East Air	4⅛
East Kodak	89¾
El Paso	11⅝
Exxon	85⅝
Fair Cam	45
Fed N Mtge	14
Firestone	18⅜
Ford Motor	38¾
Gen Elec	44⅝
Gen Foods	22½
Gen Motors	47¾
Gen Tel E	21⅝
Gen Tire	14⅜
Georgia Pac	42⅞
Gillette	25⅛
Goodyear	18⅝
Greyhound	13¼
Gulf Oil	20¼
Gen Dynam	42
Hilton Hotels	24⅞
Homestake	42⅜
Honeywell	27⅞
Inland Steel	39
IMB	180¼
Int Harvest	24⅝
Int Nickel	26⅛
Int Paper	56¾
Int Tel T	19½
Johns-Man	21½
Kaiser Alum	28¾
Kennecott	32⅜
Kraft	39
Kresges	30⅜
Ling-Temco	12½
Litton Indus	7
Lockheed Air	8⅝
McDon Doug	14⅜
Merck	70¼
Minn M M	54¼
Mobil Oil	42⅝
Monsanto	69⅞
Motorola	44
Mont Ward	24¼
Newmont	22
Natomas	24½
Nat Cash R	27¾
Owens-Ill	42¼
Pac Gas	20⅝
Pan Am	4⅝
Penn Central	1⅝
Pepsi	58¾
Phil Morris	44⅞
Phil Pete	54⅜
Pit Bowes	16⅞
Polaroid	33¾
Proc Gamble	85⅜
RCA	17⅜
Repub Steel	30⅝
Revlon	68⅝
Saftway	47¼
Scott Paper	14
Sears Roe	60⅜
Shell Oil	53¾
Singer	12⅝
Sperry	40⅛
Stand Cal	28
Sun Oil	32
South Pac	27¼
Talley Ind	7
Teledyne	18⅛
Telex	2⅝
Texaco	23⅞
Texas Gulf	30¼
TWA	6⅝
Union Carb	61⅛
Union Pac	63⅞
Union Oil	47¾
Uniroyal	7⅞
United Brands	5¼
U.S. Steel	62½
Western Air	7½
Westinghse	15¾
Weyerhsr	38⅝
Woolworth	14⅞
Wometco	14
Xerox	56¼
Zenith	23¼

TREASURY BILLS

OTTAWA (CP) — New 91-day treasury bills issued Thursday: $280 million at an average price of 98.101 and an average yield of 7.76 per cent. Last week: $280 million at average price of 98.129 and average yield of 7.65 per cent.

182-day: $70 million at an average price of 96.121 and average yield of 8.09 per cent. Last week: $70 million at average price of 96.178 and average yield of 7.97 per cent.

COMMODITIES

Gold Futures, U.S. Funds, Wpg.—
400-Ounce Contracts

	Open	High	Low	Close
Oct 75	163.00	163.20	163.00	163.00
Jan 76	167.00	167.40	167.00	167.20
Apr 76	171.90	172.10	171.80	172.10
Jly 76	176.70	176.80	176.70	176.70
Oct 76	—	—	—	181.40

Friday's volume: 66 contracts.

100-Ounce Contracts

	Open	High	Low	Close
Aug 75	—	—	—	162.00
Nov 75	164.30	164.60	164.30	164.50
Feb 76	169.40	169.50	169.00	169.50
May 76	174.10	174.40	174.10	174.40
Aug 76	—	—	—	178.90

Friday's volume: 28 contracts.

	High	Low	Close
Chicago Silver—			
August	490.50	483.00	490.50
September	490.00	483.00	490.00
October	496.00	487.00	495.00
New York Copper—			
September	61.70	61.00	61.20
October	61.90	61.90	61.80
December	63.70	63.20	63.30
Chicago Lumber—			
September	125.50	122.00	122.00
November	131.40	127.40	127.40
January	137.70	135.50	135.50
Chicago Pork Bellies—			
February	87.25	76.10	87.25
March	85.80	84.00	85.80
May	84.30	83.50	84.30
Chicago Plywood—			
September	129.00	125.00	125.20
November	132.40	128.20	128.50
January	134.60	131.00	131.10
March	138.00	133.20	134.00

DIVIDENDS

British Columbia Packers Ltd., class A, 37.5 cents, semi-annual, Sept. 15, record Sept. 1.

Campeau Corp., seven-per-cent pfd., 17.5 cents, Sept. 30, record Sept. 16.

Canadian General Electric Co. Ltd., 35 cents, increase of 10 cents, Oct. 1, record Sept. 18; plus an extra of $1, Nov. 15, record Oct. 14; pfd., 62.5 cents, semi-annual, Nov. 15, record Oct. 14.

Cockfield, Brown and Co. Ltd., 12.5 cents, Sept. 30, record Sept. 19.

Crown Trust Co., 16.25 cents, Oct. 1, record Sept. 12.

Du Pont of Canada Ltd., 10 cents, Oct. 31, record Oct. 1.

CALGARY LIVESTOCK

CALGARY (CP) — Receipts to 11 a.m. at the Calgary Public Stockyards totalled 650 head, mostly slaughter heifers and cows. Trade was dull.

Insufficient slaughter steers were on offer to establish quotations. Heifers met an indifferent demand at prices $1 lower. Good cows sold 50 cents lower, while other grades traded steady to strong. Bulls sold $1 lower.

Heifers, A1, A2: 35-38. A3: 32-34.

Cows, D1, D2: 18-19.50. D3: 16.50-18. D4: 14-16.50.

Good bulls: 21-23.50.

Feeder cattle were mostly yearling steers 750 pounds and up and yearling heifers in the 600-pound range. These met a moderate demand. Feeder steers were steady for quality. Feeder heifers sold $3 lower. No stock calves were on offer.

Good feeder steers 750 pounds and up: 33-36.70.

Good feeder heifers 550 pounds and up: 25-27; common-to-medium: 18-24.

No hogs were sold to 11 a.m.

Foreign Exchange

MONTREAL (CP) — Mid-day foreign exchange rate in Canadian funds supplied by the Bank of Montreal:

Australia dollar 1.3680, Austria schilling .0580, Belgium convertible franc .0282, Bermuda dollar 1.0450, Brazil Cruzeiro .1289, Bulgaria lev .9815, China renminbi .5600, Czechoslovakia crown .1925, Denmark krone .1770, France franc .2430, Germany mark .4100, Greece drachma .0342, Hungary forint .0195, Indian rupee .1225, Italy lira .001595, Japan yen .003535, Mexico peso .0840, Netherlands guilder .4005, New Zealand dollar 1.1350, Norway Krone .1930, Poland zloty .0468, Romania Leu .1963, South Africa rand 1.48, Spain peseta .0184, Sweden krona .2440, Switzerland franc .3935, United Kingdom pound 2.21, United States dollar 1.0375, U.S.S.R. ruble 1.4140, Venezuela bolivar free .2413.

CONTRACT BONDS
IMMEDIATE SERVICE
"Insurance is our business . . . not a sideline"
HARBORD INSURANCE LTD.
VICTORIA 386-8441 VANCOUVER 687-8887 EDMONTON 424-0347

$1,000
A WEEK IS NOT OUTRAGEOUS!!
. . . IN THE VIDEO GAME BUSINESS
"The electronic 'video game' is quiet, very profitable and is seen in the best places." "WALL STREET JOURNAL, MARCH 18, 1974. "The total take from all machines now in play is estimated at more than $900-million annually" "TIME MAGAZINE, APRIL 1, 1974. This can be your own business, operated on a strictly cash basis, with no accounts receivable, no cheques. All your profits in cash, immediately. We can furnish full facts upon request, including documented potential earnings. Excellent locations available.
FULL OR PART TIME. NO SELLING.
Minimum inventory required from $3,000.
Please write to: Mr. Hickok, Can-Am Agency
570 Hornby St., Vancouver, B.C. V6C 2E7
Phone: (604)681-6151

FISHER — FOLK WILL ENJOY:
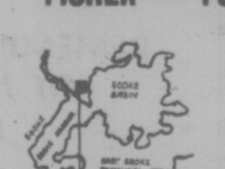

SEASIDE VILLA
1987 KALTASIN ROAD
Handy to Sooke Harbor and Sooke Basin — a true fisherman's paradise . . . and you'll be able to launch your small boat from a beach you can treat as your very own!
See these deluxe 2-bedroom condominium waterfront suites with all the features you are looking for in a satisfying new home. Priced from $33,900 to $38,900 with low down payments and 10½ mortgage funds available.
Exclusive Agents: D. F. Hanley Agencies and T. L. Mann and Associates
OPEN 1-8 Mon. to Fri., 10-8 Sat.

INVESTMENTS
11 Suites — 2 Stores $218,000.
30 Suites — Oak Bay WATERFRONT $790,000.
21 Suites — city $315,000.
City Business $350,000.
Clear title naturally.
Make $50,000 a year. You Should!
16 Suites — Fairfield TRY $235,000.
OWN YOUR OWN BLOOMING ISLAND
$1,800,000.
30 Minutes from Victoria.
A. E. HAYNES LTD.
(EST. 1910)
739 Fort St. 386-3271 658-8168
See Peter Brown
P.S. 50 ACRES, ALL SEWERED.
Ready for Subdivision.
$11,000.00 per acre.